The Times

XIX[illegible] YEAR. | FOUR PARTS AND WEEKLY MAGAZINE | LOS ANGELES | SUNDAY MORNING, MAY 6, 1900. | FIVE CENTS

1—8

AMUSEMENTS AND ENTERTAINMENTS—
For Theatrical Announcements See Page 1, Part III.

TIMELY SPECAL ANNOUNCEMENTS—

CARBONS—Every picture a work of art. 16—Medals—16. Visitors should not miss the opportunity to have photographs taken under the most favorable condition of atmosphere in the world. Studio 220½ S. Spring; op. Hollenbeck. Steckel

PIANOS—FITZGERALD MUSIC AND PIANO CO., 113 So. Spring Street.

PIONEER TRUNK FACTORY—J. C. Cunningham, Prop., 221 S. Main St., Tel. Main 815. Manufacturer and dealer in Trunks, Traveling Bags, Suit Cases and Leather Goods.

SUPERB ROUTES OF TRAVEL—

FLYING THE KITE.

x x x

The trip around the Kite-Shaped Track is an epitome of Southern California and probably the most beautiful short journey in the world.

DONE IN A DAY.

Leave Los Angeles	8:30 a.m.
Leave Pasadena	8:56 a.m.
Arrive Redlands	11:00 a.m.
Leave Redlands	1:00 p.m.
Arrive Riverside	2:00 p.m.
Leave Riverside	3:25 p.m.
Arrive Los Angeles	5:47 p.m.
Arrive Pasadena	6:25 p.m.

*Tuesday, Thursday, Saturday.

The Observation Car on this train affords pleasant opportunity for seeing the sights.

Tickets admit stopover at any point on the track—Round trip $4.10.

KITE-SHAPED TRACK
LOS ANGELES
THE SIGHT TO SEE
CAÑON
OSTRICH FARM
PASADENA
SAN GABRIEL MISSION
SANTA CATALINA ISLAND
REDONDO
SANTA MONICA
Santa Fe Route

6 5 HOURS TO CHICAGO

California Limited
Santa Fe Route

Lv. Los Angeles	6:00 p.m.	Tues.	Thur.	Sat. Sun.
Lv. Pasadena	6:25 p.m.	Tues.	Thur.	Sat. Sun.
Ar. Denver	5:00 p.m.	Thur.	Sat.	Mon. Tues.
Ar. Kansas City	6:30 a.m.	Fri.	Sun.	Tues. Wed.
Ar. Chicago	2:15 p.m.	Fri.	Sun.	Tues. Wed.
Ar. St. Louis	6:15 p.m.	Fri.	Sun.	Tues. Wed.
Ar. New York	6:30 p.m.	Sat.	Mon.	Wed. Thur.

Entirely new and luxurious equipment.
ELECTRIC LIGHTED throughout
EVERYTHING to make you comfortable and the
FASTEST TIME EVER MADE.

SANTA CATALINA ISLAND—

Free Barbecue, Illumination and Ball at Santa Catalina Island to all that may go to Avalon on the steamer Hermosa next Saturday. The above is a celebration of the policy adopted for this popular resort for the season of 1900, which means free band concerts, free camp ground with water and the many other attractions that have been in existence heretofore and under the same conditions. Remember, next Saturday, May 5. Take the Terminal and Southern Pacific a. m. trains for San Pedro, leaving First Street depot and Southern Pacific Arcade depot at 8.50 and 9.05 respectively. Also the p. m. trains of the same date leaving at 5:00 and 5:05 respectively. Fare for the round trip from Los Angeles, good going Saturday or Sunday, returning same Sunday or following Monday, $2.50.

SPECIAL EXCURSIONS—Mount Lowe Railway—
SATURDAY AND SUNDAY, MAY 5 AND 6.
$1.75 "LOWEST RATE EVER MADE" From Los Angeles to Alpine Tavern and return (including all points on Mount Lowe Ry.) Pasadena Electric cars connecting leave 8, 9, 10 a.m., 1 and 3 p.m. All connections make entire trip and return same day. "EVENING SPECIAL," returning after operation of World's Fair Searchlight and Large Telescope.

"GRANDEST TRIP ON EARTH."

"Hotels Echo Mountain Chalet and Ye Alpine Tavern." The finest of all mountain resorts. Summer rates. Tickets and full information office, 214 South Spring street. Phone Main 960.

ALASKA FLYER—
FOR NOME CITY, ALASKA, Direct. Steamer "HUMBOLDT" sails positively on May 20, from San Francisco. For freight and passage apply to C. J. Lehman, Agt., 226 S. Spring street, Tel. M 802.
CAPE NOME, CAPE YORK AND GOLOVIN Bay Gold Fields, Cook's Inlet, Prince Williams Sound and other points in Alaska. From San Francisco: Str. Valencia, May 25. For rates of freight and passage, apply to C. J. Lehman, Agt., 226 S. Spring street. Tel. M. 802.

HOTELS, RESORTS AND CAFES—

Full particulars concerning resorts, circulars of hotels, railroad and steamboat time tables and tourists' guides to be had at the TIMES BUSINESS OFFICE, Times Bldg., corner First street and Broadway.

HOTEL ARCADIA—
SANTA MONICA BY-THE-SEA.
Finest Summer Resort ON THE PACIFIC
Surf Bathing—Clean, Smooth, Safe Beach—Boating and Fishing—Delightful Drives—Golf Links—Hot and Cold Salt-water Baths—Elegant Hotel: Table, Service and Appointment Unexcelled—Orchestra. Reached by S. P. R. R. trains and electric cars every half hour. Time 55 minutes from Los Angeles. For rates and further information, address W. E. ZANDER, Mgr.

"SEVEN OAKS" MOUNTAIN RESORT—
RATES { $2.00 per day. $10.00 per week and up. Elevation 5000 feet. In Southern California Now Open.
The Best Trout Fishing
Our own telephone. Write for illustrated booklet.
CHARLES C. Le BAS, Sole Proprietor, "Seven Oaks" near Redlands, Cal.
Stage leaves Palace Livery Stables, Redlands, daily after arrival of morning trains.

HOTEL PALMS—SIXTH AND BROADWAY.
VERY LOW SUMMER RATES.
H. C. FRYMAN, Prop. Four years manager Mt. Lowe Hotel.

ARLINGTON HOTEL—
Santa Barbara,
With an addition of forty bathrooms and new passenger elevator makes the most comfortable resort hotel in the State. Roses, flowers and sunshine always.
Ocean bathing every day. Perpetual May climate.

NATICK HOUSE—Cor. First and Main Sts., Hart Bros., props. "The Popular Hotel," remodeled, 75 additional rooms, all newly furnished, everything strictly first-class. Elevator. American plan, $1.25 to $3.00, latter includes suites, with private baths. European plan, 50 cents up.

BELLEVUE TERRACE HOTEL—Corner Sixth and Figueroa Sts., Geo. W. Lynch & Co., Props. Strictly first-class Family Hotel. Fine outing, newly furnished, sunny rooms, steam heat, baths, large playgrounds for children. An ideal, picturesque California Home. Rates $1.00 and up. Special terms by the week.

THE WESTLAKE HOTEL—J. B. Duke, Prop., 729 Westlake Ave. A select family hotel, located in the most delightful residence portion of the city, one block from park. Recently enlarged. Newly furnished. Telephone M. 348.

PARK SANITARIUM—La Crescenta, Cal. At the foothills, above fogs; 12 miles from Los Angeles. Terminal Railroad. Reduced summer rates.

HOTEL SIERRA MADRE—In the foothills, above heavy fogs—15 miles from Los Angeles on Santa Anita Station, Santa Fe Route. L. G. MAXWELL, Prop.

Are Your Nerves Unstrung?

Take Hudyan
It Cures

WHEN YOUR vous system is weakened and the forces impaired, exhaustion results, Nervous Exhaustion, dangerous disease often lends to Prostration, Apoplexy, Heart Disease, Locomotor Guard against help is at hand. HUDYAN is the Remedy. Mind is unable to concentrate, show evidences of breaking down of the nerves, memory becomes impaired, your life is clouded; you become despondent and melancholy, you shun society, become morose, and unable to attend to self to business. HUDYAN will have headache (fig. 1), hollow eyes (fig. 2), pale face (fig. 3), coated tongue (fig. 4), foul breath, loss of stomach (fig. 5), torpid liver (fig. 6), weak kidneys, limbs (fig. 4), suffer from a host of weaknesses. HUDYAN cures all these distressing conditions, for it strengthens the nerves, purifies and allays inflammation. HUDYAN cures, and permanently cures. You are pale, weak, nervous and run down in health, then you need HUDYAN. Don't wait—get HUDYAN now. All druggists sell HUDYAN. Small package, six days' treatment, $2.50. If your druggist does not keep HUDYAN, send direct to the HUDYAN REMEDY CO., corner Stockton, Ellis and Market Sts., San Francisco, Cal.

Doctors of the Hudyan Remedy Co. may be consulted by letter or in person. Write your symptoms.

Send for circulars and testimonials of the GREAT HUDYAN, free.

Dr. Talcott & Co.
Practice Confined to Diseases and Weaknesses of Men
MEN ONLY
We positively guarantee to cure RUPTURE, HYDROCELE and Lost Manhood, Twisted Veins found in left side, in children.
Not a dollar need be paid until patients are entirely well.
Our offices are the most elaborate in the city, and are equipped with every appliance for treatment and remedy known to cure the diseases. Consultation and advice free.
Cor. Third and Main
(Entire building over Wells-Fargo Express Co.)

N. W. Harris & Co.
BANKERS
BONDS Government, State, Railroad, Gas and Electric Company
Bought and sold, including total issues.
Letters of Credit and Bills
Issued on Bank of Scotland, London, Credit Lyonnais, Paris.
INTEREST ALLOWED ON DEPOSITS
204 Dearborn St., Chicago
31 Nassau St., N. Y. 67 Milk St., Boston

Easy to Buy
Easy to pay for
A five-acre home in Monrovia. R. Cohn & Co., 415 Nortl[illegible]

Another Yale Win
W. B. Vaughn on a Yale won mile open at Bay View, San Diego, Saturday, April 28.
"Yales Run Easier."
AVERY CYCLE CO.
408 and 410 S. Broadway

SOUTHERN CALIFORNIA GRAIN and STOCK
NEW YORK AND CHICAGO MARKETS
Direct Wires and Continuous Quotations
Tel. Main 942 212½ So. Spring

SEARCH FOR SHIPWRECKED MEN.

WASHINGTON, May 5.—Assistant Secretary Spaulding has taken active measures to rescue if possible the fifteen men who, in a small boat, abandoned the British steamer [illegible] missing men. Virginia on the outer Diamond Shoals. Today he ordered the revenue steamers Algonquin, now at Wilmington, N. C., and the Onondoga, which is expected to arrive at Norfolk today, to proceed to sea at once in search of the

[SOUTH AFRICA.]

LONDON AWAITS NEWS

Mafeking's Relief not Yet in Sight.

Boers Holding Their Own at Thabanchu Hill.

Capture of Brandfort a Well-Executed Move.

Vaal River Successfully Crossed by Barton's Brigade.

[A. P. NIGHT REPORT.]

LONDON, May 6, 4:20 a.m.—[By Atlantic Cable.] London has been confidently expecting to have news of the relief of Mafeking before midnight, but at that hour the War Office stated no further intelligence had been received of Hunter's column, to which the public believed had been assigned the work of relieving the town.

Beyond further details of the occupation of Brandfort, little or no news has come during the night.

A dispatch from Thabanchu, dated May 4, says the situation is practically unchanged, the Boers holding their position and sending occasional shells into the British camp. From the top of Thabanchu Hill one can see over the Boer camp. The country, through which a number of Boers are trekking, is exceedingly difficult. It is learned that the Boers are trying to draw supplies from the Ladybrand district.

The Seventeenth Brigade has moved four miles south, presumably to assist Gen. Brabant, if necessary.

A dispatch from Aliwal North, dated May 5, says: "Three hundred captured cattle and horses were brought in last night. The wounded are being gradually moved here from Mafeking."

A dispatch from Cape Town says: "The general feeling here, in which official circles participate, is that Lord Roberts's advance toward Pretoria will be rapid. The Boer prisoners do not anticipate that any effective resistance will be encountered."

Anxiety is felt regarding the fate of Mr. Begbie, who has been arrested in connection with the blowing up of the shell factory at Pretoria. Consul Hay is watching the accused man's interests.

VAAL RIVER CROSSED.

[A. P. NIGHT REPORT.]

WARRENTON, May 5, evening.—The Vaal River has been successfully crossed at Windsorton by Barton's brigade, with whom is Gen. Hunter, commanding the division. The Boers have evacuated Windsorton and Klipdam. They are trekking northward, and are fighting for all they are worth. Barton is hanging to their rear and shelling them vigorously. Judging from the clouds of dust, the retreating Boers must be in very large numbers.

PRISONERS AT PRETORIA.

BEING FAIRLY WELL TREATED.

[A. P. DAY REPORT.]

WASHINGTON, May 5.—Referring to the statement made in the House of Commons yesterday by Mr. Balfour, the government leader, that Her Majesty's government was considering the advisability of further representations through this government as to the condition of English prisoners at Pretoria, State Department officials say that the British government has made no representations on this subject. From the regular reports of the United States Consul at Pretoria, it appears that while the conditions of the prisoners is not all that it might be, still the Boers probably are treating them with as much consideration as they are able to exercise at present. Lord Paunceforte, the British Ambassador, called upon Secretary Hay at the State Department today, but made no fresh representations to the Boer government touching the treatment of the prisoners.

MOVING ON WINBURG.

ROBERTS LOSING NO TIME.

[A. P. DAY REPORT.]

LONDON, May 5.—[By Atlantic Cable.] Lord Roberts is evidently losing no time in following up the substantial advantage gained by the ocupation of Brandfort, and his whole force is apparently moving on Winburg. The place mentioned in Lord Roberts's dispatch to the War Office this morning as "Nealwelkot," cannot be found on the maps, and it is likely that it is a cable error for "near Vet Kop," in which Gen. Ian Hamilton seems to be midway between Houtnek and Winburg, and has thus got between Winburg and Gen. Olivier's command from Wepener, which is occupying Thaba Patcho. Between Thabanchu, Ladybrand and Winburg the country is rough and suited for Boer tactics, so the British are liable to be considerably harrassed before they capture the stronghold. Experts differ as to whether Lord Roberts is bound toward Kroonstandt or in the direction of Bethlehem. The latter place is the terminus of the line joining with the Natal Railroad at Van Reenan's Pass, and the capture of that place would probably compel the Boers to leave the Drakenburg range, and thus open the way for Gen. Buller's advance. The British will have to repair the bridge over the Vet before the railroad between Brandfort and Winburg could be available.

HAMILTON'S ADVANCE.

[A. P. DAY REPORT.]

LONDON, May 5.—Lord Roberts reports to the War Office, under date of Brandfort, May 4, as follows:

"Hamilton advanced today to Nealwelka. He was engaged with the enemy throughout the march. He speaks in terms of praise of the behavior of the troops, especially Broadwood's brigade of cavalry and the mounted infantry.

SURE!

Dewey: "I believe this beats running for the Presidency."

News Under to The Times This Morning

Part I.

1. Mafeking not Yet Relieved.
   Brandfort's Fall Well Conceived.
   Peanut Push is Doomed.
   Canal Legislation Blocked.
2. Otis Leaves the Philippines.
   Court Festivities Absorb Germany.
   Fires on Staten Island.
   Telltale Telegrams and Evidence.
3. Schooner Wrecked Near Alaska.
   England's Lack of Tact.
4. Congress Makes War on Trusts.
5. Visitors Scarce at Exposition.
   Cholera in Famine-stricken India.
6. Yale Beats California at Athletics.
   Ethelbert Wins Handicap.
   Interest in Jeffries-Corbett Fight.

Part II.

1. Burial of Mine Victims' Bodies.
   Liners: Classified Advertising.

Part III.

1. Plays and Players: Musical Events.
2. People in Society: Personals.
3. Out-of-town Society.
4. Editorial Page: Paragraphs.
5. All Along the Line: Coast Notes.
   Drug Clerk Caught in Elevator.
6. Arizona Delegates to Philadelphia.
7. Ramblings Around Cordova, Spain.
8. Charges Against Officer Fowler.
9. Seeking Missing Anaheim Grocer.
10. Espee Fighting Terminal Franchise.
11. Developments in Shippers' Quarrel.

Part IV.

1. The Public Service: Official Doings.
   City Attorney's Opinion on Franchise
   How a Mexican Lost His Money.
2. Good Results from the Rain.
3. Rise of the Belgian Hare.
4. Brisk Day on the Oil Exchange.
5. Cape Nome Mining Laws.
6. Erroneous Report on Geysers.
7. Financial and Commercial.
   Oranges in the East Yesterday.
   New York Stocks and Bonds.
8. Military Topics Carefully Compiled.

CLASSIFIED NEWS SYNOPSIS.

THE CITY. Fatal accident in Southern Pacific yard....Changes among railroad agents....Exciting finale of a wrestling match....Judge Smith declares signboard ordinance valid. Salvation Army begins its "red crusade"....Fruit Shipper Earl baffles his inquisitors....Will try to get political conventions here two years hence. Intercollegiate baseball....Drug clerk badly squeezed by an elevator....Another hold-up....City Attorney's opinion anent Terminal franchise....Oil stock market good....Rain will bring good results....Queer old lady sane enough to do business....New surface wanted for Sixth street....Facts as to street lamps....Espee much in evidence at a meeting to discuss Terminal franchise....Case of Officer Fowler taken under advisement....Haines of Pomona wins intercollegiate oratorical contest.

SOUTHERN CALIFORNIA. Pasadena sends relief parties to the injured man in the mountains....Ross convicted of murder at San Luis Obispo and sentenced to be hanged....Oil excitement in La Habra Valley....Business failure at Anaheim....Delegates elected at Soldiers' Home....Santa Ana and other officers seeking Newman, the missing Anaheim grocer. Mining fakers watched in San Diego county....Washouts at San Pedro. Organization of San Bernardino County Republican Committee....Jury disagrees in battery case at Riverside. North Ontario's big fruit business. Ventura county's school census....Improvements at Coronado.

PACIFIC COAST. Schooner Dora B. wrecked in Alaskan waters....Searching for highwaymen at San Francisco. Hearing of charges against Southern Pacific....Steamer Decision on transfer of fruit....Reno invites San Franciscans....Bankers visit Folsom....Field survey work to begin soon....King of seed growers dead....Raisin interests come to an agreement....Sacramento carnival closes....Stanford-Berkeley debate won by the former.

BRITISH-BOER WAR. Mafeking not yet relieved....Brandfort's fall well conceived and carried out....Boers retreating northward....Roberts moving against Winburg.

THE PHILIPPINES. Gen. Otis leaves Manila....MacArthur becomes military Governor....Kobbé's new assignment....Invasion of southern islands....April operations.

WASHINGTON. Congress going after the trusts....President's coast trip may be given up....Estee's job still in doubt....Canal legislation blocked....War begun on "divine healers"....Boxers still active in China. Sundry Civil Bill passed.

GENERAL EASTERN. Explosions start fires on Staten Island....Burial of mine victims' bodies....Sergt. Kipper found guilty of murder....Dewey celebration concluded at St. Louis.

POLITICAL. Peanut push downed at meeting of Democratic State Central Committee....Bright Republican outlook....Populists trekking to Sioux Falls.

FOREIGN. BY CABLE. British government's lack of tact....Small attendance at Paris Exposition....Court festivities absorb Germany....Fort-de-France to be fortified....Cholera in famine-stricken India.

SPORTS. Yale defeats California at athletics....Thelbert wins the Metropolitan handicap....Reiff boys win at Hurst Park....Stewards rule dopers off....Eastern baseball....Stanford beats Nevada at field games. Jeffries a favorite over Corbett in the betting.

FINANCIAL AND COMMERCIAL. Oranges in the East....New York shares and money....General Eastern markets....Local and San Francisco grain and produce quotations....Live stock at various points....Falling off in failures....London finances....Bank clearings

BRANDFORT'S FALL WAS ADMIRABLY CONCEIVED

AND BRILLIANTLY CARRIED OUT BY BRITISH TROOPS.

Well-executed Combined Movement Drove the Boers from Their Strong Position—Irish-American Contingent Accused of Riotous Conduct—Six Thousand Boers Put to Flight.

[A. P. NIGHT REPORT.]

BRANDFORT, May 4.—[By South African Cable.] The capture of the town was the result of an admirably-conceived and well-executed combined movement. The night before the British advance 4000 Boers moved here, taking up a strong line of defense with the avowed object of opposing the British to the bitter end. As a result of the strategy of Lord Roberts they were forced to retreat hastily, nearly losing a convoy of guns and abandoning the defense of the town. Lord Roberts was present while the operations were in progress, on a kopje north of Karee, in which position he was in heliographic communication with each column.

On the right Brunce and Hamilton's brigade moved eastward along a line of kopjes communicating by a road with a railroad. In close touch followed Maxwell's brigade, with Wavell on his left, all under command of Lieut.-Gen. Tucker. Gen. Pole-Carew's division formed the center advance, composed of Jones and Stevenson's brigades, while Hutton's mounted infantry made up mainly of Canadians, Australians and New Zealanders, made a wide detour and arrived at the east of the town.

The night before the occupation of Brandfort the British seized two small kopjes commanding a deep and ugly spruit, which it was known the Boers daily occupied. Gen. Pole-Carew ordered two battalions of Guards to move silently after nightfall and occupy the kopjes, which was done without opposition. This greatly facilitated the advance, as the Boers relinquished the spruit, allowing the passage of the whole force unopposed.

About three hours after the advance commenced, heavy artillery firing was heard to the right. Maxwell, finding that the Boers had two guns posted in a good position, engaged them with his artillery at a 1500-yard range. Both sides fired furiously, but the Boers' guns were soon completly silenced.

Gun fire was heard to the left, where Gen. Hutton had come in touch with the Boers, who were holding a strong position. Owing, however, to the unexpected arrival of the British, the Boers left several small kopjes unoccupied and, seizing these, Gen. Hutton opened fire with his battery, sending Col. Anderson to outflank the Boers on the left.

The Boers, unable to withstand the shrapnel, evacuated their kopjes and streamed across the plain to a small kopje immediately above, commanding the town. As they retreated, the battery placed several shells with great accuracy in their midst and they immediately retreated from their second position, a move that was perceived by Hutton, who sent a portion of his troops in pursuit. Remington seized the kopje abandoned by the Boers. Thereupon the Boers retired, leaving the town at the mercy of the British. In the mean time, Col. Anderson, try-

(CONTINUED ON SECOND PAGE.)

[POLITICAL.]

PEANUT PUSH DOWNED

Democratic Statesmen at Loggerheads.

Burke and Dockweiler Have a Lively Altercation.

Sacramento to Have the Next State Convention.

Los Angeles to Be Favored With a Later One.

[BY DIRECT WIRE TO THE TIMES.]

SAN FRANCISCO, May 5.—[Exclusive Dispatch.] At a meeting of the Democratic State Central Committee, that collection of able statesmen from Los Angeles, which is headed by Isidore Dockweiler and is known as the "peanut push," received several solar plexus blows in succession from which it will take them some days to recover.

W. R. Burke of Los Angeles introduced a resolution making the basis of representation the Bryan vote of 1896. This was opposed by several speakers, and finally Dockweiler rose and after criticising Burke's plan, said that Burke and the other delegates could doubtless ride to the convention on railroad passes.

This brought Burke to his feet, and he said: "There may be delegates who will ride on passes to this convention, but I have been a candidate for the honorable position and I can say I never got a vote from any one wearing the Southern Pacific collar. Can the gentleman who is criticising me say as much?"

Dockweiler was furious at this direct thrust which hit him in a sore spot, for his association with the Southern Pacific touts is notorious. He spluttered angry words and demanded to know whether Burke charged he had ever worn the corporation collar.

Burke made him more incensed by saying: "If the cap fits the gentleman, let him wear it."

Peace was finally restored and Burke's motion was adopted.

Again the Dockweiler push was defeated when Burke and his followers championed the Phelan County Committee as the one to be recognised, rather than the old Committee of One Hundred. It was finally decided that the Committee of One Hundred should be ignored and that counties may hold primaries or not for selecting delegates to the National Convention.

SACRAMENTO'S VICTORY.

[A. P. DAY REPORT.]

SAN FRANCISCO, May 5.—The Democratic State Central Committee met at the California Hotel today and prepared a call for the State Convention of the party to be held in Sacramento on June 14. The members of the committee were united on the proposition that W. J. Bryan should be tendered the honor of the Presidential nomination.

The communication from the Iroquois Club requesting the organization of clubs for the selection of delegates to the State convention was read.

An invitation from the citizens of Sacramento asking that the coming State convention be held in that city was read. Mayor George W. Clark, A. C. Hinkson, chairman of the Executive Committee, and Talbot H. Wallace, secretary, subscribed to the communication. C. C. Wright of Los Angeles presented a similar communication in regard to the convention, which citizens of Los Angeles desire should be held in that city.

M. F. Tarpey moved that the committee proceed to name the time and place for the convention. The motion was carried and W. H. Devlin of Sacramento thereupon moved that the convention be held there. Sacramento was chosen by unanimous vote and June 14 was selected as the day.

It was decided after much discussion, by a vote of 70 to 16, to make the representation to the convention as follows: One delegate for every county, one delegate for every 200 votes cast for Bryan in 1896, and one delegate for every majority fraction thereof. This makes a convention of about eight hundred delegates.

LOS ANGELES NEXT.

[A. P. NIGHT REPORT.]

SAN FRANCISCO, May 5.—It appeared to be the general understanding that Los Angeles is to have the State convention which meets later to nominate candidates for Congress and other offices.

The manner of the selection of delegates to the State convention was practically left in the hands of the several county committees.

A resolution expressing sympathy with the Boers was passed, also one condemning the influx of Asiatic slave labor and calling for its abatement by legislation.

The Executive Committee was authorized to proceed with the organization of the party on the lines of precinct clubs. Subscriptions amounting to $1400 were made by those present to pay off the committee's $3000 indebtedness. Mayor Phelan put his name down for $1000.

REPUBLICAN CLUBS.

[A. P. DAY REPORT.]

SACRAMENTO, May 5.—At the conference convention of Republican clubs of the Second Congress District today, addresses were made as follows: "Trusts—Their growth and development," D. E. McKinlay; "Has the financial problem been adjusted?" John P. Irish, United States naval officer, San Francisco; "The Nicaragua Canal—Its effect on the commerce of California," Irving M. Scott of San Francisco.

REPUBLICAN DELEGATES.

[A. P. NIGHT REPORT.]

MODESTO, May 5.—The Republican

convention elected the following delegates today to the State convention at Sacramento: R. K. Thomas, H. C. Keeley, C. T. Elliott, J. M. Walthall and Guy Kilburn.

TELL-TALE TELEGRAMS ARE IN EVIDENCE.

SEVEN PERSONS WIRED ABOUT GOEBEL'S ASSASSINATION.

Messages Sent on the Day of the Tragedy Read in Court—Golden Submits Letters Received from Gov. Taylor—The Informer Supplements His Former Testimony.

[A. P. DAY REPORT.]

FRANKFORT (Ky.,) May 5—J. B. Matthews was recalled by the defense today in the Goebel case, and testified that telegrams signed by George Denny of Lexington and filed immediately after the assassination, were sent to seven persons in different parts of the State, saying that the riot had commenced and telling the recipients to send different numbers of men to Frankfort at once. Telegrams sent or received by parties indicted for the assassination were reproduced and read and filed by agreement of both sides.

Duance Sinclair, of the Postal Telegraph Company, testified that on the morning of the assassination he sent telegrams to commanders of the two Kentucky regiments, which only said: "All right," and were signed by Adjutant-General Collier

Constable David Harrod said that he saw an unknown man run out of the Secretary of State's office and run down into the basement a few minutes after the shot was fired.

F. W. Golden presented a number of letters from Gov. Taylor to Golden, in which the former pledged him his support. They were read. Golden then went over the testimony given in the examining trial.

Golden gave some additions to his former testimony. Among these was a statement that Culton said the man who killed Goebel was so drunk he could hardly stand up. Another was that Caleb Powers told him on the day before the assassination that the best way to kill Goebel would be to start an argument in the Capitol Hotel, and kill him there. He stated that Powers said Taylor would pardon the assassin. Court adjourned until 2 o'clock.

CULTON DENIED BAIL.

[A. P. NIGHT REPORT.]

FRANKFORT, May 5.—At the afternoon session of the Goebel murder trial, Wharton Golden told again about Youtsey getting the key in the Secretary of State's office from John Powers. John Powers told him two negroes had been brought here to kill Goebel. In cross-examination Golden told that Finley said that if the contest was not stopped, "Goebel and his gang would be killed."

Golden replied: "I am with you in that."

Witness heard the people around the Statehouse say that Goebel would be killed if the contest was not stopped.

When asked if he was not testifying because he had been promised immunity, Golden said that T. C. Campbell said he would do all he could for him.

George R. Hemphill, clerk in Secretary Powers's office, and also there when Charles Finley was Secretary of State, followed Golden. He saw Youtsey in the office Saturday before the assassination, with a rifle. Youtsey came into the room a minute or two after the shots. Gov. Taylor came into the room and asked what the trouble was, and when told, said: "My God, this is terrible!"

Witness heard Sheriff Burton (now deceased,) threaten to kill Goebel several times.

Republican State Treasurer Walter R. Day testified that a few days before the assassination, Youtsey left word for the witness to come to his office to see him. When he got there Youtsey told him he could settle the contest for $300. Day asked Youtsey how he would settle it, and he declined to say, and Day left the room. On cross-examination, Day said he knew nothing of any conspiracy to kill Goebel.

The commonwealth rested its case at the conclusion of Day's testimony.

After some unimportant testimony in rebuttal, the defense closed, and the court recessed until 7 o'clock, to hear arguments.

At the conclusion of the motion of W. H. Culton for bail tonight, Judge Cantrill denied the application, and the defendant was remanded. In rendering his decision, the court said, in part:

"I could not now indicate what sort of evidence brought out in this case would be competent in the final trial, but the uncontradicted evidence on some of the points in the case left the court no recourse but to refuse the defendant's application for bail."

REPUBLICAN OUTLOOK.

MR. DAWES SAYS IT IS GOOD.

[A. P. DAY REPORT.]

CHICAGO, May 5.—Charles G. Dawes, Comptroller of the Currency, and Mrs. Dawes arrived in the city last night. Mr. Dawes will attend the Republican State Convention. He declared he was the bearer of no message from the administration regarding State politics, and that he had no other interest in the convention than of a citizen deeply interested in the coming election.

"The outlook for the Republican party is good," he said. "This is a critical campaign, both for our party and the nation. The differences between the two parties are fundamental and not superficial. On the result depends not alone the continuance of domestic prosperity, but the future welfare of millions of semi-civilized peoples.

"On the result largely depends also the question of our share of the enormous trade of the empire of China, the bulk of which although naturally belonging to us, goes to other countries. If our fair share of this trade is to be secured for the labor and capital of the United States, the policy of the present administration relating to the Philippines must be maintained at the polls in November.

"The campaign probably will see its greatest activity, as in 1896, at the Chicago headquarters. The seat of political power is following the center of population to the West."

"In my office at Washington, the new financial law has kept us busy. Up to April 14 619 applications for authority to organize banks under the new system with a capital of $25,000 had been received. Of these 312 were applications to convert from State into national banks, and 307 were primary organizations."

CONVENTION HONORS.

[A. P. EARLY A.M. REPORT.]

NEW YORK, May 5.—Joseph H. Manley of Maine, at the Fifth Avenue Hotel, had talks with several local politicians. Some of the local leaders who talked with Mr. Manley said that it had been practically settled by the national Republican managers that Senator Wolcott of Colorado will be temporary chairman of the convention, and Senator Lodge of Massachusetts permanent chairman. It has also been settled that Senator Foraker of Ohio should make the speech renominating President McKinley.

PRITCHARD'S COMPLIMENT.

[A. P. DAY REPORT.]

WASHINGTON, May 5.—Senator Pritchard of North Carolina, whom the Republican convention of his State endorsed as a candidate for Vice-President, said today that he was in no sense to be regarded as a candidate. "The action of the convention was a most graceful and gracious compliment," said he, "and one which I appreciate highly, but I am not a candidate in any sense of the word."

POPULIST DELEGATES.

EN ROUTE TO SIOUX FALLS.

[A. P. DAY REPORT.]

WASHINGTON, May 5.—Senator Butler of North Carolina, Senator Pettigrew of South Dakota; A. C. Gavock of Virginia, M. W. Fitzgerald of West Virginia, and George H. Shipley of New York, headed a party of Eastern Populists that left over the Baltimore and Ohio today for Sioux Falls to attend the Populist National Convention to be held there next week. Senator Butler is chairman and Gavock and Fitzgerald are members of the National Committee. Just before he left Senator Butler expressed the opinion that Bryan would be nominated by the convention by acclamation. Senator Allen of Nebraska, who is to place Bryan in nomination, accompanied by Representative Sutherland, also of Nebraska, left Washington yesterday for their homes, whence they will go to Sioux Falls.

CITY FILLING UP.

[A. P. NIGHT REPORT.]

SIOUX FALLS (S. D.,) May. 5.—The city is rapidly filling up with the advance guard to the National Populist convention. Information received from the various parts of the country leads to the belief that the attendance will reach from 15,000 to 20,000.

Minnesota will send a large trainload advocating the nomination of Charles N. Towne for Vice-President. The New York contingent is coming ready to make a strong effort for Congressman William Sulzer, and Illinois will propose the name of City Prosecutor H. S. Taylor of Chicago. It is conceded that Bryan will be nominated for President.

While the three gentlemen named above will make a gallant fight, it is likely the naming of the candidate for the Vice-Presidency will be left to a committee which will confer with the Democratic convention at Kansas City.

The name most often mentioned for temporary chairman is James H. Davis of Texas. George F. Washburn of Boston is also mentioned. Senator Harris of Kansas is prominently spoken of for either temporary or permanent chairman.

The convention will be called to order by Chairman Butler at 2 o'clock Wednesday. Nominations will probably not be made before Friday.

DEWEY DOINGS ARE CONCLUDED AT ST. LOUIS.

ADMIRAL REVIEWS MILITARY AND CIVIC PARADE.

Thousands of People Crowd Into the Business Districts to See the Hero of Manila Bay Pass—Cheering and Waving of Flags Almost Continuous—Frightened Horse Bolts into the Crowd.

[A. P. DAY REPORT.]

ST. LOUIS (Mo.,) May 5.—The celebration in honor of the visit of Admiral and Mrs. George Dewey to St. Louis was practically concluded today with a military and civic parade, including organizations from all parts of the State. This evening the admiral will attend a meeting of the military order of the Loyal Legion, of which he has been a member for over twenty years, but this will be purely an informal affair, given in order to allow some of the admiral's old friends an opportunity to meet him again. Tomorrow morning at 8 o'clock the admiral and party will leave for Memphis.

The day was ideal. Excursion trains by the dozens brought in their loads of out-of-town sightseers and for hours before the parade was scheduled to start the streets in the business district over which the admiral was to pass were packed almost to suffocation.

Shortly before 1 o'clock, Admiral Dewey, accompanied by Lieut. Caldwell and O. L. Whitelaw, left the Planters' Hotel and was driven rapidly to the corner of Washington and Grand avenues, where the parade was formed. A moment after his arrival the signal for the start was given.

All along the route the admiral was kept busy bowing to the greetings of the multitude, the cheering and waving of flags being almost continuous. In front of the Exposition building, the admiral and his party alighted, and ascending the grand stand, reviewed the parade, which occupied nearly two hours in passing. At its conclusion he was driven to the Planters' Hotel.

HORSE BOLTS INTO CROWD.

[A. P. DAY REPORT.]

ST. LOUIS, May 5.—Just as the eighth division of the parade was passing the reviewing stand at 4:30 p.m., a horse ridden by an officer of a cadet corps became unmanageable and bolted into the crowd, knocking down and injuring a number of persons. One man had his face crushed by the horse's hoofs, and was taken to a nearby hotel for treatment. An unknown woman was stepped on, and her neck badly cut. Several others were more or less seriously injured.

The accident occurred in full view of Admiral Dewey, who turned his face from the sight. The horse was finally captured and returned to the ranks.

SCENE OF DESOLATION.

SPOKANE (Wash.,) May 5.—A Kaslo, B. C., dispatch to the Spokesman-Review says:

"Sandon presented a frightful scene of desolation this morning. Miles Rambaugh, a gambler, perished in the Clifton Hotel. He came from Finches, Can. The property loss is now figured at $700,000. J. M. Harris, owner of the townsite, is the heaviest loser. His losses aggregate $300,000.

Offers of assistance are pouring in. Kaslo took the lead with a special train of supplies. Vancouver New Denver, Slocan City, Nelson and other points came promptly to the rescue, while Winnipeg wired 'Draw on us for $2000.' All the big mines around the town placed their large boarding houses at the disposal of the homeless. The women are sticking pluckily to the burned town. Most of them refuse to leave it to come to Kaslo."

GLASS WORKERS' PROSPERITY.

PITTSBURGH, May 5.—At a conference of the Glass Bottle Manufacturers' Association of America and of the American Flint Glass Workers' Union here today the manufacturers made a proposition to abolish the usual two months' summer shut-down this year on account of the rush of business. About twenty thousand men will be affected. The question will probably be submitted to a referendum vote of the workers.

[THE PHILIPPINES.]

OTIS LEAVES MANILA.

Transport Meade Sails With Him Aboard.

Gen. MacArthur is Now the Military Governor.

Retiring Governor Worked Till Moment of Departure.

[A. P. DAY REPORT.]

MANILA, May 5.—[By Manila Cable.] The United States transport Meade sailed at 5 o'clock this afternoon for the United States with Gen. Otis and two aides-de-camp on board. The war vessels in port fired a major-general's salute as the steamer raised her anchor.

The Governor's launch left the palace at 4 o'clock, carrying Gen. Otis and Gen. MacArthur's staffs to the Meade. The Twentieth and Fourteenth Infantry, drawn up ashore in front of the city wall, presented arms, and the bands played "Auld Lang Syne," while ashore the battery saluted.

During the morning the Supreme Court judges and many officers called at the palace to bid farewell to Gen. Otis, who kept at work with his accustomed energy until the moment of leaving.

Since the beginning of the insurrection, Gen. Otis has kept at his desk from early morning until midnight. He has never been seen on the Luneta, like the other officers, and only two or three times had he been seen in society, and these occasions were semi-official receptions. The general leaves the army admirably organized, provisioned and clothed.

MACARTHUR'S PROMOTION.

[A. P. DAY REPORT.]

WASHINGTON, May 5.—The order issued by the War Department yesterday relieving Gen. Otis of the command of the Division of the Philippines and assigning Gen. MacArthur thereto, concludes as follows:

"On completion of the transfer of the command, Maj.-Gen. Otis, accompanied by his authorized aides, will repair to San Francisco, Cal., reporting upon arrival to the Adjutant-General, U.S.A., for the further orders of the Secretary of War.

"Maj.-Gen. Otis is relieved from command only in compliance with his own expressed wish. The President directs that this order record his high appreciation of that officer's distinguished and successful services in the Philippine Islands, in both civil and military administration. They entitle him to gratitude and honor from his country.

[Signed] "ELIHU ROOT,
"Secretary of War."

Gen. MacArthur, in addition to his duties as commander, will exercise the authority of military Governor of the Philippines.

OTIS'S DEPARUTRE.

[A. P. EARLY A.M. REPORT.]

NEW YORK, May 5.—A special to the Tribune from Washington says:

"Gen. Otis will leave Manila this (Saturday) morning on the transport Meade for San Francisco." He was expected to remain in command in the Philippines at least until the arrival of the Taft commission about May 20 and his precipitate abandonment of his post at this time is rather mystifying to the War Department. The first intimation received from him of a change in his plans came in an urgent cable dispatch yesterday (Friday) requesting to be relieved. The request was promptly granted by the President's direction a reply was sent by Gen. Corbin directing Gen. Arthur MacArthur to assume command. Gen. Lloyd Wheaton was designated to succeed Gen. MacArthur in command of the department of Northern Luzon. Another cable dispatch to Gen. MacArthur from Gen. Corbin was as follows:

"Orders of the President assign you to succeed Elwell S. Otis, Secretary of War desires that his departure be attended with all military honors.'

"That Gen. Otis has had in contemplation for some time this sudden departure is the conviction of officials now that an explanation is given for the delay in the departure of the Meade from Manila. That vessel was scheduled to sail on May 1 and it is known that she was ready to sail on time. Gen. MacArthur who had been on an inspection tour in the south, has only returned to Manila. Gen. Otis could not start until his return and therefore, held the ship. The Meade is one of the fastest ships in the service and should reach San Francisco by May 26, so there will be nothing to prevent the arrival of Gen. Otis in Washington by the last day of this month.

"The War Department authorities insist that the return of Gen. Otis at this time is entirely at his own request and that the only reason for his home coming is the desire to see his family. It is also insisted that Gen. Otis will surely get the vacancy in the grade of major general on June 16, caused by Gen. Merritt's retirement.

MUNICIPAL GOVERNMENTS.

IMPORTANT ORDER BY OTIS.

[A. P. DAY REPORT.]

WASHINGTON, May 5.—Secretary Root today sent to Congress a copy of an order issued by Gen. Otis and just received here, providing for a system of civil municipal governments in the Philippines and for the election of municipal officers by the people. The order says in part:

"It is with great satisfaction that the United States authorities in consonance with former promises, promulgate in this order the law by which the municipalities of the towns of the Philippines are to be established and governed in the future. The law is inspired by a genuinely liberal spirit and the principles of autonomous government. It is in itself educating. It is calculated to urge on the people in the path of true progress, if they are desirous to understand their duties as free citizens and make legitimate use of their privileges.

"For the first time, the Philippine people are to exercise the right of suffrage for election of municipal officers—a right only slightly restricted by conditions which have been imposed for the purpose of rewarding as well as encouraging the people in their just and natural aspirations to become educated and worthy to enjoy all the benefits of civilization.

"With the municipalities a really autonomous and decent-realized municipal government will be established in the towns, since no provincial assembly is created in the capitals of the provinces or districts, and each municipality is the legitimate administrator of the interests of the town and will keep, preserve and expend for the peoples' welfare the municipal funds."

After further explaining the general purposes of the law, the order proceeds:

"A reading of the provisions of the law clearly demonstrates the purpose, tendencies and beneficent intentions of the United States government. Naturally, it is impossible to frame legal provisions which are perfect, but they are susceptible of future improvement in order that they may meet future necessities and keep pace with the development in political knowledge of the Philippine people, with whom now rests the creation of municipalities which shall faithfully administer their interests and protect their rights and liberties."

It is added that if, notwithstanding the prudent foresight of the United States government, errors should occur and abuses should be committed by the local officials, the abuses will be strongly repressed under the penal law. The provisions are divided into chapters, showing in detail the powers of the alcaldes, municipal councils and other officers and bodies. The councils number from eight to eighteen, according to the size of the town. The electors "must be male persons, 23 years of age or over, who have resided in the town six months and are not subjects of any foreign power." Also, a condition of being an elector, that a person should have held one of certain designated offices, or paid thirty pesetos taxes annually, or speak, read and write English or Spanish.

The elector also must take and subscribe to an oath embodying the foregoing and stating: "I recognize and accept the supremacy of the United States and will maintain thorough faith and allegiance thereto," etc.

Most of the order is given to details of administering the towns.

FARTHER SOUTH.

GEN. KOBBE'S NEW ASSIGNMENT.

[A. P. DAY REPORT.]

WASHINGTON, May 5.—Brig.-Gen. William M. Kobbé, U.S.V., was today relieved as military Governor of the province of Albay, Luzon, and the islands of Catandaunes, Samar and Leyte, and appointed military Governor of the district of Mindanao and the Jolo archipelago, to the garrisons and troops of which district he was assigned as commanding general.

Brig.-Gen. James Bell, U.S.V., has been appointed military Governor of the provinces of Cammarines, Albay and Sorsogon, Luzon, and of the small adjacent islands in the immediate vicinity of those provinces and islands, which are north of the San Bernardino Straits. The district will be known as "The district of Southeast Luzon."

STATE OF WAR.

RECOGNIZED BY GEN. LIEBER.

[A. P. DAY REPORT.]

WASHINGTON, May 5.—Judge-Advocate-General Lieber has given an opinion to the Secretary of War to the effect that Gen. Otis, commanding in the Philippines, acted fully within his legal authority in ordering the dismissal of Maj.-Gen. W. C. Kirbman, Forty-seventh Volunteer Infantry, and three other officers, in execution of sentences in courts-martial, on conviction of various infractions of the articles of war. This opinion carries with it, by implication, the idea that a state of war exists in the Philippine Islands, or otherwise, under the usages of nations, the general commanding in the field would not have final jurisdiction in a court-martial case involving the disgrace of an officer of the army.

APRIL OPERATIONS.

[A. P. EARLY A.M. REPORT.]

WASHINGTON, May 5.—The War Department has received the following report from Gen. Otis:

"April captured from enemy thirty pieces artillery, 1200 rifles, considerable ammunition and large stores property. During early portion of the month the enemy was active in extreme northern and southern Luzon, and some Visayan Islands. Our reported losses for the month: Thirteen enlisted men killed, three officers; twenty-four enlisted men wounded; rumored recent loss in Samar of nineteen killed and number wounded not yet reported. This is due to small detachments scouting in mountains in the interior of the island. The enemy's losses officially reported were 721 killed, wounded and captured. Leading Filipinos express confidence in the early pacification of the Islands. They say the war has terminated. Leading insurgents are surrendering."

HARDIN'S EXPEDITION.

[A. P. DAY REPORT.]

MANILA, May 5.—[By Manila Cable.] Col. Hardin's expedition recently landed two companies of the Twenty-ninth Infantry on the island of Marinduque. The troops have already taken four towns without opposition, the few armed insurgents encountered taking to the mountains. Leaving one company to garrison the island, the expedition proceeded to Masbatte. The cable to the southern islands is broken and details of the later fighting are not obtainable at present.

KENTUCKY'S BEST EVENT.

HOT TIP ON CAMBRIAN GOOD.

[A. P. NIGHT REPORT.]

LOUISVILLE (Ky.,) May 5.—The principal event on today's card, the Turf Congress Handicap, at a mile and a sixteenth, proved to be the best race of the meeting so far. So well did the handicapper do his work that the field of eight was well bunched at the finish, fighting it out heads and half-lengths apart.

Cambrian, a hot tip and backed down from 6 to 1 to 2 to 1 at post time, won cleverly by half a length in a hard drive, Mr. Phinizey also driving hard being about the same distance in front of Thrive, who was a head in front of Larkspur. The time, 1:47, breaks the track record for the distance, held by Loki, 1:47¾, since 1896. Results:

Four and one-half furlongs: Silverdale won, Sardu second, Denman Thompson third; time 1:24½.

Six furlongs, selling: Judge Wardenn won, Eugenia Wickes second, Full Dress third; time 1:14¾.

One mile, selling: Salvarz won, Vohicer second, Lord Zeni third; time 1:41.

Mile and a sixteenth, Turf Congress Stakes, $2000 added: Cambrian won, Mr. Phinizey second, Thrive third; time 1:47.

Four and a half furlongs: Likeness won, Queen Carnival second, Great Star third; time 0:55.

Seven furlongs, selling: Love's Labor won, Glen Lake second, Samovar third; time 1:29.

Francis Wilson is sponsor for the following story regarding the success of "Erminie:" "Many years ago Violet Melnotte wanted an opera and Jacobowski sent her two. She liked the libretto of one of them, but thought that the music was commonplace. In the other opera the libretto was distinctively bad, but the music was meiodious and catchy. And so she sent for Jacobowski and asked him if he couldn't weld the good libretto and the good music together and make one clever opera out of the mediocre ones. Jacobowski took her advice and 'Erminie' was the resultant."

[GERMANY.]

COURT FESTIVITIES PUT ALL ELSE IN BACKGROUND.

GERMAN AND AUSTRIAN RULERS VERY FRIENDLY.

William and Francis Joseph Witness Army Maneuvers and the Visitor is Let into Military Secrets—No Violation of Monroe Doctrine to be Feared—Conferences on Commercial Relations.

[A. P. NIGHT REPORT.]

BERLIN, May 5.—[Special Cable Letter. Copyright, 1900.] This was another ideal spring day, regular "Kaiser Wetter," just the thing for the interesting army maneuvers held this morning. Emperor William and Emperor Francis Joseph of Austria left the Anhalt depot promptly at 8 o'clock a.m., arriving on the immense plain of Jueterbogk, where the sham fights were arranged, by 9 o'clock. The exercises occupied an hour and a half, after which the Emperors lunched at Jueterbogk, returning to Berlin at 1 o'clock a.m. Both Emperors appeared to be in good health, and fine spirits. Most interesting features of sharp-shooting were witnessed and explanations were given to the Austrian Emperor by Emperor William and Gen. Von Gossler, the Minister of War, and Count Von Schieffleln, the chief of the general staff, about the improvements hitherto held strictly secret, of both the German army rifle of the latest pattern and the new field guns. These explanations were made to Emperor Francis Joseph alone, and not to his military suite. The Austrian Emperor was deeply interested in them. The exercises, however, in themselves made a picturesque spectacle, more especially the part which displayed the new tactics of the field artillery. The Emperor of Austria marveled at the accuracy of aim.

Emperor William's appointment as Austrian field marshal-general pleases him greatly, the more so because it is a grade seldom awarded, and none has existed in the Austrian army since the death of Archduke Albrecht in 1895. The military rank thus conferred on Emperor William is higher than his own in the German army. Besides this courtesy, the Austrian Emperor also gave Emperor William a magnificent profile of himself, encased in a diamond-studded frame and autographed with the motto, "Semper idem" (always the same.) Emperor Francis Joseph also presented the German Empress and her family with fine gifts. The visiting Emperor conferred the grand cross of the Stephen Order on Count Von Buelow, the German Minister of Foreign Affairs. Before Emperor Francis Joseph leaves a rain of orders will descend upon Berlin, for the value in money alone of the decorations which the Austrian Emperor took along is said to be 173,000 florins.

The Austrians residing in Berlin, altogether some 20,000 persons, gave a splendid banquet tonight in honor of Francis Joseph's presence at the Kaiserhof.

The Berlin press, commenting today on Emperor William's and Emperor Francis Joseph's toasts last evening, are unanimous in declaring that their utterances made evident the intact and strong character of the Dreibund before the world.

The Tageblatt, besides, points out that the peculiar nature of the celebrations commemorating the Crown Prince's coming of age, has never before been equaled anywhere, as it is really a fête of Crown Princes and heirs to the thrones, all of whom have come to pay tribute to the heir to the German empire. This paper also argues that this demonstrates strikingly that the world is convinced that the German empire really means peace.

Everything during the last few days was driven into the background by the court festivities. However, there were a number of interesting things outside that need comment. Emperor William's congratulatory telegram to the President of Brazil is interpreted as being intended as a definite answer to the insinuations imputing Germany with designs on Southern Brasil. The National Zeitung says:

"There is no need to be reminded of the Monroe doctrine. Never were such aims seriously entertained in political circles in Germany, and such annexation schemes seem likewise impossible in the future. In Germany it will be highly appreciated if German settlements in the United States or Brasil preserve their language and affection for the fatherland. Acquired United States or Brazilian citizenship by our former countrymen will, however, never be interfered with on Germany's part."

The United States Ambassador, Andrew D. White, conferred several times this week with the Minister of Foreign Affairs Count Von Buelow, on the subject of German-American imports and exports. Mr. White specially dwelt on the fact that besides the large increase lately of Germany's exports to the United States, Germany had all along been the sole government to profit by the transportation both ways, thus largely building up German shipping, notably that of Bremen and Hamburg.

Prof. Schmeller's annual contains an article strongly arguing that Germany economically must choose between closer tariff relations with Russia or the United States. The author contends that closeness with the United States is impossible, and that therefore Germany should choose Russia as the exports to that country are largely increasable.

The Kreuz Zeitung published a number of diary notes from a retired Prussian, Col. Von Braun, now a prisoner of the British in South Africa. His notes speak admiringly of the Boers' fighting qualities, comparing Botha with Cromwell, and the Boers with Ironsides, saying that some day historians will stand aghast when it is demonstrated with what small numbers the Transvaal kept John Bull in check. These notes have been widely printed.

FLASHES FROM THE WIRES.

Day Dispatches Condensed.

A special dispatch to London from Bombay says cholera is alarmingly virulent among the natives on the famine relief works at Virangon, where there are fifty deaths daily reported from the disease.

A Yokohama cablegram says the wedding of His Imperial Highness, Crown Prince Yoshihito, and Princess Sada Ko, daughter of Prince Kujo, which is to take place May 10, will be attended with great rejoicings.

A Pittsburgh dispatch says the employés of the Braddock plant of the American Steel and Wire Company have been notified that work would be resumed in the nail mill Monday and at the wire mill a week later. The plant employed 800 men.

The New York Evening Post today says practical acknowledgement was obtained yesterday of the report that the Pennsylvania had purchased the Long Island Railroad, though official acknowledgments are still lacking.

THE MARCELLA CIGAR
Is the finest cigar that human skill can produce.

SOUTH AFRICA.

(CONTINUED FROM FIRST PAGE.)

ing to outflank, found the Boers. His galloping Maxim received a heavy pompon fire and was obliged to retire. On the other side, Maxwell forced the Boers' position.

By 2 o'clock the whole force was several miles off, trekking north. Several prisoners were taken, including a commandant, who had returned in order to destroy the telegraph instruments.

The townspeople declare that the Irish-American contingent with the Boers behaved riotously when the fighting began and refused to take part in it, only manning a kopje close to the town.

The military attachés with the Boers watched the fight through glasses from kopjes north of the town, following the movements on maps. It appears that while watching the British in front they failed to perceive Hutton's movement and his arrival caused them to retreat.

All the British movements were carried out like clockwork. The casualties were very few. Their advance presented a superb spectacle as the long front pushed slowly forward. After the retreat of the Boers, the whole mounted infantry was sent in pursuit, and entered the town at 2 p.m., close behind the retreating Boers, but the latter were too quick to be overtaken.

While Gen. Pole-Carew's division was occupying the town, Gen. Tucker engaged with a force of some 4000 Boers on the British right southwest of the town.

During the artillery duel, Wavell's brigade came under the concentrated fire of the Boers' guns and was forced to retire. The Boers finally retired with two guns disabled, making good their retreat.

The prisoners say that there were about six thousand Boers in the town, including 1000 who had been opposed to the British at Thabanchu.

ROBERTS'S OBJECTIVE.

GENERAL ADVANCE NORTHWARD

[A. P. EARLY A.M. REPORT.]

NEW YORK, May 5.—A dispatch to the Tribune from London says:

"Some military writers refer to Brandfort as Gen. Roberts's objective in the operations of the last ten days, and describe Ian Hamilton's advance at Houtnek as a feint to draw off the Boer forces from the railway. This theory is hardly in accord with the facts, since the fighting at Houtneck and Thabanchu has been too serious and protracted to be regarded as a feint, and as Brandfort has not been held by the Boers in sufficient strength to render its capture a difficult operation at any time.

"Gen. Roberts's chief object during the remainder of the campaign cannot be anything less than a continuous advance across the Vet and the Vaal and over the Witwatersrand to Pretoria, and in accomplishing his purpose he will vary his methods and follow the line of least resistance. His operations cannot be conducted at a great distance from the railroad, upon which he must depend for supplies, and naturally the course of the army will be a series of curves and zigzags, crossing and recrossing the Bloemfontein-Pretoria single-track line.

"During the last few days force has been alternately applied at Karee and at Houtnek, at each end of Roberts's advance, and the Boers have been driven back at points thirty miles apart. Resistance having been overcome at both ends, there is the advance upon Brandfort and the turning movement toward Winburg is continued with the natural effect of driving the Boers away from Thabanchu and breaking up their plan of drawing the British after them to Ladybrand and the mountainous district."

TREKKING NORTHWARD.

WARRENTON, May 5.—Natives report that the Boers are vacating Christiana, many of them admitting that the situation is hopeless and apparently are trekking from Klipdam and Windsorton northward.

OIL AND GAS EXPLODE ON STATEN ISLAND.

RESULTING FIRE DAMAGES STANDARD VARNISH WORKS.

Burning Floods of Oil and Turpentine Flow Down Hill and Threaten Boats—Half a Dozen Small Brick Storehouses are Gutted—Blazes at Other Points.

[A. P. DAY REPORT.]

NEW YORK, May 5. — The Standard Varnish Works at Elm Park, Staten Island, was damaged by fire to the extent of $200,000 today. The loss is partly covered by insurance. The fire is supposed to have been caused by an explosion of gas in one of the company's tanks.

Later seven great tanks containing turpentine and linseed oil exploded in succession. The contents poured in great volume into the waters of the bay. Fire tugs from Bayon arrived soon after the fire started, but they were forced to confine their efforts to keeping the burning floods from flowing down the hill and setting fire to the boats tied up at different points.

The fire gutted half a dozen small brick storehouses containing barrels of varnish, linseed oil and turpentine. The storehouse contained about one thousand barrels of oil. Three tanks, each of which held 5000 gallons of oil, were destroyed. On the docks there were fully a thousand barrels of turpentine, all of which were consumed.

KENTUCKY TOWN VISITED.

[A. P. DAY REPORT.]

GLASGOW (Ky.,) May 5.—Fire destroyed the business part of this town early today. Seven principal buildings were burned. The loss is $150,000, partly insured.

BLAZE IN WASHINGTON.

[A. P. DAY REPORT.]

WASHINGTON, May 5.—The tallow, grease and fertilized plant of the [illegible] ton Manufacturing Company, [illegible] on the outskirts of this city, burned today. The loss is $60,000, [illegible] tially covered by insurance.

MUCH DAMAGE IN INDIANA.

[A. P. DAY REPORT.]

PETERSBURG (Ind.,) May 5.—A [illegible] which started in a livery stable [illegible] today swept through the business [illegible] tion of the town, leaving but [illegible] stores on the main street. The [illegible] $30,000, partly insured.

JUNGFRAU RAILWAY.

WORK ON THE ROAD IS [illegible] STEADILY PUSHED.

[SPECIAL CORRESPONDENCE OF THE TIMES.]

The electric railway to the [illegible] of the Jungfrau, which many Al[illegible] enthusiasts regard as a desecration [illegible] that noble peak, is being ste[illegible] pushed on. The progress in t[illegible] boring, however, is comparatively s[illegible] as the blasting operations can [illegible] take place about four times a day, [illegible] it is seldom that more than four [illegible] five yards are tunneled in a day's w[illegible] The method of boring is to place [illegible] series of holes about a yard deep [illegible] two electric drills, and then to ex[illegible] cartridges in them. To the centre [illegible] of the tunnel conductors bring h[illegible] tension current, which from a vo[illegible] of 7000 is reduced by transformers [illegible] 500, and used for driving the ele[illegible] drills, working a ventilator to c[illegible] away the smoke after an explosion, [illegible] providing power to melt snow for [illegible] drills. As the tunnel reaches a hi[illegible] point, much difficulty in regard [illegible] mountain sickness is expected. [illegible] of the workmen now employed [illegible] Italians, but above 2000 metres [illegible] will have to be replaced by Swiss m[illegible] taineers. The last station of the [illegible] way will be about 200 feet below [illegible] summit, which is a little over 5000 [illegible] high, and the journey from it to [illegible] summit will be accomplished by m[illegible] of an elevator. A permanent meteo[illegible] logical observatory will be erected [illegible] the summit.

A gentleman who delights in ca[illegible] lation has made some very interes[illegible] computations in reference to the [illegible] "Ben Hur." There are, he says, [illegible] words in the manuscript, read by [illegible] enteen principals in one hour [illegible] fifty-eight minutes. When "Ben H[illegible] closes its present run at the Bro[illegible] way Theater, New York, May [illegible] these actors, in 194 performances, [illegible] have spoken 3,589,000 words, occupy[illegible] 351 hours and 23 minutes. The c[illegible] of 180 voices sings twenty-four min[illegible] each performance, and will have s[illegible] at the close of the season, 77 ho[illegible] and 36 minutes. There are seven[illegible] scenes in the play. The canvas [illegible] these scenes would cover an area [illegible] 192,740 square feet. The entire sce[illegible] and properties, exclusive of the cha[illegible] race apparatus, weighs 42,509 pou[illegible] or 21¼ tons.

Southern newspapers are not defic[illegible] in enterprise. The New Orleans T[illegible] sent a Rabbi to criticise "Children [illegible] the Ghetto," and the Charleston, S. [illegible] News and Courier secured a two c[illegible] umn opinion of the Zangwill play f[illegible] an English Jew, who was born a[illegible] brought up in Whitechapel. [illegible] agreed that the play was truthful [illegible] every particular, and a thoroughly [illegible] representation of the life of a pec[illegible] people. "Children of the Ghet[illegible] closed a long tour at Norfolk, Va., [illegible] April 28.

Tented City
AT
Coronado
To Open June 1st.
EVERYTHING NEW.
Finest tented city in the world. Coron[illegible] Water FREE.
EVERYTHING THE BEST.
Enameled bedsteads, carpeted floors, new m[illegible] tresses, new woven wire springs.
ELECTRIC LIGHTS.
Ocean on one side, bay on the other. B[illegible] boating. An ideal spot.
E. S. BABCOCK, Mgr.
CORONADO, CAL.
H. F. NORCROSS, Agt.,
200 Spring street, Los Angeles, Cal.

PERFECT MAY WEATHER.
Bright, sunshiny days, and cool refreshing nights.
Roses Everywhere.
HOTEL CASA LOMA,
REDLANDS, CAL.
J. H. BOHON, Mgr.
Special Rates this Month.

Camp Sturtevant—
The mountains are beautiful now. The [illegible] is open. Mr. and Mrs. Culley in charge. P[illegible] circulars and price list, address
STURTEVANT & CULLEY, Sierra Ma[illegible]

SUPERB ROUTES OF TRAVEL—
THE SEASON OF THE
Grand Canon
Of Arizona
Is open and the trip can now be made in a very comfortable way, only two and one-half hours stage trip from end of rails to hotel on rim of canyon at
Bright Angel Trail.
EXCURSION TICKETS, LOS ANGELES TO THE CAN[illegible]
And back, are on sale for $50.00. Hotel rates at Canyon $3.00 per day.
Get details at SANTA FE OFFICE, Second and Spring Sts.

[COAST RECORD.]

P AND CREW LOST.

s of a Tragedy in Northern Seas.

a Loses Her Tow Which Goes to Pieces.

er and Lynching—Search For Highwaymen.

[A. P. NIGHT REPORT.]

TTLE, May 5.—The American [illegible] er Bertha, which arrived today [illegible] Yakutat and Juneau, brings news [illegible] less of a schooner and five men [illegible] were aboard her. The accident [illegible] d between Juneau and Yakutat, [illegible] 2 last. The master of the Ber[illegible] tracted to tow the two-masted [illegible] er Dora B. from Juneau to La[illegible] Bay for the Latuya Bay Gold [illegible] Company. Owing to stress of [illegible] r, the Bertha, after standing [illegible] e Dora, was, it is claimed, un[illegible] land at Latuya Bay, and towed [illegible] a B. on, intending to land her [illegible] tatat Bay. About forty-five miles [illegible] of Yakutat Bay the tow-line, [illegible] was very short, chafed and [illegible] When last seen by the passen[illegible] of the Bertha, the crew of the [illegible] r was hard at the pumps. She [illegible] ll under sail.

[illegible] ing since has been heard from [illegible] a search of some twenty miles [illegible] the coast resulted in the finding [illegible] dead body, that of Peter Van [illegible] a miner aged 35, who was a [illegible] er on the schooner. The body [illegible] ashore at Cape Phipps, [illegible] also a mass of wreckage, part [illegible] schooner. There were a few other [illegible] on the schooner, all of whom [illegible] edly perished. They were not [illegible] but passengers. Their names [illegible] known.

[illegible] g the passengers from Latuya [illegible] Juneau on the Bertha were a [illegible] med Nelson and his wife, who [illegible] d to the authorities at Juneau [illegible] ational case of murder and [illegible] g which occurred at Latuya [illegible] t November.

[illegible] ding to the story of Nelson and [illegible] e, they and two white men were [illegible] er one day, when Steve Severts, [illegible] the men, arose and walked out. [illegible] turned with a revolver, shot and [illegible] the other white man and [illegible] ed the

[COAST RECORD.]

P AND CREW LOST.

ws of a Tragedy in Northern Seas.

ha Loses Her Tow Which Goes to Pieces.

der and Lynching—Search For Highwaymen.

[A. P. NIGHT REPORT.]

ATTLE, May 5.—The American er Bertha, which arrived today Takutat and Juneau, brings news loss of a schooner and five men were aboard her. The accident ed between Juneau and Yakutat, 22 last. The master of the Ber- ontracted to tow the two-masted ner Dora B. from Juneau to La- Bay for the Latuya Bay Gold Company. Owing to stress of er, the Bertha, after starting the Dora, was, it is claimed, un- ed and at Latuya Bay, and towed ora B. en, intending to land her utat Bay. About forty-five miles of Yakutat Bay the tow-line, was very short, chafed and . When last seen by the passen- of the Bertha the crew of the was hard at the pumps. She under sail.

ing since has been heard from rt a search of some twenty miles the coast resulted in the finding e dead body, that of Peter Van n, a miner aged 35, who was a ager on the schooner. The body reached ashore at Cape Phipps, t 12; also a mass of wreckage, part e schooner. There were a few other ons on the schooner, all of whom obably perished. They were not , but passengers. Their names unknown.

ong the passengers from Latuya s Juneau on the Bertha were a named Nelson and his wife, who rted to the authorities at Juneau national case of murder and ing which occurred at Latuya last November.

ording to the story of Nelson and e, they and two white men were ner one day, when Steve Severts, of the men, arose and walked out. returned with a revolver, shot and the other white man and ded the woman, but before he d do further damage was disarmed Nelson. The latter and another e man, aided by an Indian, mean- rts a prisoner for a month, mean- e trying to communicate with the orities at Juneau. Finally, fearing rts would escape or murder them e was hanged by those at La- Bay. Nelson and wife then came ssau by the first steamer and themselves up.

NAMES OF THE DEAD.

[A. P. NIGHT REPORT.]

ATTLE, (Wash.,) May 5.—The e of the men on the Dora B., Peter Van Buerdin, Frank n, George Coumon, the Japanese and an unknown miner.

INTERESTS FRUIT MEN.

CISION ON A TRANSFER.

[A. P. NIGHT REPORT.]

NTA CRUZ, May 5.—Judge Smith decided the case of Scurich Bros. Watsonville against the Cutting Packing Company of San Fran- The case is of interest to fruit all over the State. The defend- contracted to purchase apricots the plaintiffs for $45 a ton, but d fifty-four boxes over to a San ciso commission firm, which sold for $30. The defendant claimed were not of the quality contracted

e Smith in giving judgment to laintiff for the entire amount sued ys that the defendant had no to transfer fruit without giving e to the plaintiff of the rejection e fruit or contemplated sale. The nt involved was small, but the expenses were large.

RENO'S INVITATION.

HOW FACTS ABOUT TAHOE.

[A. P. NIGHT REPORT.]

NO (Nev.,) May 5.—A public mass ing was held this afternoon and a mittee of twelve appointed to cor- d with Mayor Phelan and the d of Supervisors of San Francisco, to invite the board to visit Reno; to inspect the Truckee River be- Tahoe and this city, that they better understand the uses the rs of Tahoe are put to when they their contemplated visit to Lake e June 8 to investigate the Tahoe r supply for the city of San Fran-

is proposed to show the board that e is no surplus water in Lake Ta- and that Von Schmidt has no s at the lake to sell. The board be handsomely entertained if the bers visit this city.

KING OF SEED GROWERS.

C. MORSE PASSES AWAY.

[A. P. NIGHT REPORT.]

N JOSE, May 5.—C. C. Morse, one largest seed growers in the d, died this afternoon at his resi- e in Santa Clara, aged 58 years. years ago, while in the East on ness, he was stricken with ap- y, and never was in good health ward. He went into the seed ness in 1878, and so extended his ations that he at last became the of seed growers. He was one of organizers of the Citizens' Bank anta Clara, and served on the rd of Education. He leaves a large te.

STANFORD DEBATERS WIN.

NOW EVEN WITH BERK- ELEY.

[A. P. NIGHT REPORT.]

N FRANCISCO, May 5.—The th annual debate between Stan- University and the University of fornia, was won, at Metropolitan ple tonight by the former. The tion debated was: : SOLVED, That the guarantees e Constitution should extend to all ens and territory under the per- nent control of the United States." e judges were Judge E. M. Ross Judge H. P. Hawley of the Cir- Court of the United States, and ge Cooper, Supreme Court Com- ioner. Stanford had the affirmative and the versity of California the negative. ford was represented by Miss Anna Fraser, 1900; John E. Springer, 1900, and Cecil M. Manack 1901, and California by W. M. Martin, F. E. Barton, and O. H. Hotle. Of the eight annual debates each university has now won four.

RAISIN FOLKS AGREE.

ASSOCIATION GOES THROUGH.

[A. P. NIGHT REPORT.]

FRESNO, May 5.—After negotiating for four days, the committee of bankers, packers and directors of the California Raisin Growers' Association adjourned at 11 o'clock tonight, having reached an agreement to which all subscribed except President Kearney, who withstood all argument. At 5 o'clock this afternoon, the negotiations were given up, but the four other directors of the association then broke away from the president, and another meeting was called this evening, with the result stated.

The committee favored the abandonment of the packing scheme by the association, the signing of three-year contracts with the growers and packers, the packers to organize an association. The packers agree to buy from the association the whole crop at prices to be fixed by the association, as was done last year. The proposition will now be submitted to a mass meeting of growers called for next Saturday. President Kearney refused to commit himself as to whether he would oppose in the mass meeting the report of the committee.

ACREAGE COMES IN SLOWLY.

[A. P. DAY REPORT.]

SAN JOSE, May 5.—President Bond of the California Cured Fruit Association states today that a small amount of acreage is coming in, but not in encouraging amounts as yet. Much better results are expected next week, as the canvass is being actively and earnestly pressed by many leading growers in all parts of the State.

SAN FRANCISCO'S TERROR.

SEARCHING FOR HOLD-UP MEN.

[A. P. DAY REPORT.]

SAN FRANCISCO, May 5.—The police are still searching for the highwaymen who have been terrorizing this city recently. They have one man in jail now who gives a rambling account of his doings on the night that Fred Bortzmeyer, the Cleveland man, was shot. The suspect's name is Barry Getz, and he lives within a short distance of where Bortzmeyer was shot and robbed. The watch taken from Bortzmeyer was found in a garden near Getz's house. He says he was drunk on that night, and seems to be unable to give an accurate account of his wanderings, although he says he was home and in bed at the time the robbery was reported to have taken place.

A man named James Riley reported to the police today that he was robbed last night on Haight street of $30 and watch. The description of the man tallies in a general way with that description of the men who robbed a butcher named Hedberg and who shot Borzmeyer.

VICTIM STILL IMPROVING.

[A. P. DAY REPORT.]

SAN FRANCISCO, May 5.—The condition of Fred Fortzmeyer, the Cleveland, O., man, who was shot by a footpad here, continues to improve.

CARNIVAL'S CLOSING PAGEANT.

GRAND MASQUERADE BALL.

[A. P. NIGHT REPORT.]

SACRAMENTO, May 5.—The grand masquerade ball given at the Agricultural Pavilion tonight, rounded out the success of carnival week. Rex and his subjects paraded the streets early in the evening, and it is estimated that thirty thousand people witnessed the pageant.

The ball opened at 10 o'clock with 500 maskers and over three thousand spectators present. Some of the costumes were rich, but few were gorgeous. The queen of the carnival divided honors with Rex and occupied a throne on his right.

Thousands of people thronged the Midway until a late hour, and the closing night of carnival week saw more strangers in the city than any preceding time of the week. The committee in charge state that regardless of several rainy days, the fair, from a financial standpoint, has been a complete success. The funds raised will be used to promote the State Fair this fall.

FIELD SURVEY WORK.

TO BE COMMENCED SOON.

[A. P. NIGHT REPORT.]

SAN FRANCISCO, May 5.—Prof. Newell, chief of the United States Geological Survey, telegraphed to William Thomas, president of the California Water and Forest Association, today, that the contracts entered into by Mr. Lippincott and the association for field work, a week ago, were satisfactory, and had been fully approved. Prof. Newell will not be able to visit the State on the 14th inst., according to invitation, but Elwood Mead, the government's expert in the irrigation line, will be here on that date, and will then probably sign the contracts for the Department of Agriculture.

The expectation is that the field work will be actively under way before the end of the present month. The funds of the Water and Forest Association are now over the $10,000 mark.

BANKERS AT FOLSOM.

SHOWN THROUGH THE PRISON.

[A. P. NIGHT REPORT.]

SACRAMENTO, May 5.—Two railroad coaches filled with members of the California Bankers' Association and many ladies comprised the excursion train to Folsom today. The day was delightful, and the party enjoyed the trip. At the Folsom prison they were handsomely entertained by Warden Fitzgerald, his daughter and the officers of the prison. The Gatling guns were operated for the entertainment of the visitors, and they were shown through the prison and the electric power-house.

INTERNATIONAL CASE.

SENTENCE A SURPRISE.

[A. P. NIGHT REPORT.]

VANCOUVER (B. C.,) May 5.—Martin Everett, an American citizen, was sentenced today at Vernon, B. C., to fourteen years' imprisonment for highway robbery, alleged to have been committed about a year ago at Grand Forks, B. C. Six months ago the case was laid before United States Consul Dudley, and he presented it to the State Department at Washington.

The sentence caused general surprise, as it was known that the case had become an international matter. Consul Dudley tonight apprised Secretary Hay of the sentence. His prior representations to the State Department were favorable to Everett's contention that his arrest by Canadian officials at Republic, Wash., was unwarranted.

CHARGES AGAINST ESPEE.

PROBING PROCESS WAS TAME.

[A. P. DAY REPORT.]

SAN FRANCISCO, May 5.—The hearing of J. C. Moore's charges against the Southern Pacific was resumed today by the Railroad Commissioners. The proceedings were somewhat tame. Much of the time was spent in probing into the sales of tickets from Fresno during 1897, 1898, 1899 and until March of this year, when the rate of $3.75 was withdrawn. During the examination, James Horsburgh, assistant general passenger agent, denied that the Southern Pacific had any traffic arrangement with the Santa Fe.

HEARING COMPLETED.

[A. P. DAY REPORT.]

SAN FRANCISCO, May 5.—The hearing of the Fresno rate case was completed before the Railroad Commissioners today, and was submitted after brief arguments. The commissioners held a short consultation, and then announced that they would be ready to give a written decision on Monday afternoon at 2 o'clock.

BRIEF COAST DISPATCHES.

Stranded Victorian Safe.

VICTORIA (B. C.,) May 5.—The steamer Victorian did not get in until noon yesterday, having been on a sandbar near Port Townsend for six hours. When coming up the Sound this morning it was very thick and in a bank of fog she suddenly came upon the steamer Angeles, which was not whistling, and narrowly escaped colliding. It was in the effort to escape her that the Victorian stranded. She floated at high tide without damage.

Sealing Schooners In.

VICTORIA (B. C.,) May 5.—Two more of the sealing fleet returned yesterday, the schooners Enterprise and Victoria, the former with 549 skins and the latter with 293. They report the E. B. Marvin with 607; Minnie E. Paine, 709; Umbrina, 609; Aretas, 704; Dora Seward, 700; Zillah May, 532, and Viva, 600. Seal were plentiful, but the herds started north early and the schooners got too far south.

Hop Growers to Organize.

SACRAMENTO, May 5.—There was a meeting in this city this afternoon at which there was a large attendance of hop growers of this county, for the purpose of effecting an organization of the hop growers of the United States, whose main object will be to reduce the surplus of hops produced in this county. Another meeting will be held on the 16th inst., when it is expected a permanent organization will be effected.

Kim Quey to Be Deported.

SAN FRANCISCO, May 5.—Judge De Haven this morning affixed his signature to the report of Commissioner Heacock, recommending the deportation of the Chinese woman, Kim Quey, as one disqualified to be an American citizen. Judge De Haven allows a twenty-five days' stay of deportation to allow the woman time to give testimony against the Chinese concerned in her abduction.

Raced to His Death.

READING, May 5.—Edwin, the 19-year-old son of Mrs. W. F. Spencer of Balls Ferry, was killed at midnight on Friday by being thrown from his horse. With a companion the young man attended the races at Cottonwood during the day. Returning at a late hour, they were racing their ponies down a lane, when young Spencer was thrown and instantly killed.

Fruit Exchange Meeting.

SAN JOSE, May 5.—At the annual meeting of the Santa Clara County Fruit Exchange today, the following directors were elected: Philo Hersey, Noah K. Rogers, C. F. Wyman, C. W. Child, J. Grant, O. Stevens, A. Y. Chamberlain, F. H. Babb, J. A. Wetmore. During the year 10,462,171 pounds of fruit were handled, an excess of 1,941,244 pounds over the previous year.

Haar's Violent Death.

OAKLAND, May 5.—John H. Haar, president of the Board of Trustees of Haywards, was thrown from his buggy last night. He fell on his head and sustained a fracture of the skull. Haar died at midnight. He was a prominent man at Haywards. He leaves a widow and three children.

Woodmen's Wet Picnic.

VISALIA, May 5.—The Woodmen lodges of Tulare, Kings and Fresno counties held a big picnic at Mountain View Park, near Visalia, today. Rain interfered sadly with the programme. About 5000 persons were in attendance. The festivities closed with a big ball tonight.

Overdue Falcon Arrives.

SEATTLE (Wash.,) May 5.—The long overdue schooner Falcon, Capt. Charles Anderson, arrived yesterday morning twenty days from San Francisco. She encountered heavy seas and headwinds and was once driven 250 miles out from the California coast. She will load here for Cape Nome.

Fatal "Knockout Drops."

SACRAMENTO, May 5.—A young man named Walter Phelps, who came from his home up the river to attend the carnival, died today after having been unconscious twenty hours, presumably from the effect of "knockout drops" administered in some saloon.

Big Slaughter-house Burned.

SACRAMENTO, May 5.—Swanson's big slaughter-house and cold storage plant, one mile south of this city, was burned tonight. The loss is said to be upward of $30,000.

Excelsior on the Beach.

SEATTLE, May 5.—The steam schooner Excelsior is reported to have collided with an iceberg and so badly damaged that she was put on the beach near Juneau.

Watts Goes Up for Life.

FRESNO, May 5.—Jack Watts, the Indian who killed a squaw recently in the mountains, pleaded guilty this forenoon and Judge Rosely sentenced him to San Quentin for life.

THE RAINFALL.

At San Jose.

SAN JOSE, May 5.—There was a smart shower today and more rain is promised. No damage has been done and all kinds of crops have been benefited. Total for storm is .44, for season, 14.60, against 13.59 for corresponding period last season

At Modesto.

MODESTO, May 5.—The rainfall for the storm has been from 1 to 1.65 inches in different portions of the county for the past two days. High grain has been beaten down and much hay damaged, while late sown grain has been greatly benefited. The rain insures good crops.

AT NEW YORK HOTELS.

NEW YORK, May 5.—[Exclusive Dispatch.] Southern Californians at hotels: From Los Angeles, Mr. and Mrs. E. Dunbar, W. J. Currier, Mr. and Mrs. H. A. Lewis, Misses Lewis, H. E. Yehlberger, Mrs. E. B. Galvey, C. W. Jenks, A. Williamson, O. Davidson, Miss R. Davidson, J. H. Alderson, Mrs. A. Hellman, Misses Hellman, W. Cummings, Mrs. M. Bagley, Miss A. Luvelle, Miss M. Phelan, B. Kingsbaker.

Silver Backed Hair Brushes.

The bristles used in these brushes are imported from Russia and Northern Germany; are the toughest known to naturalists, and have not been injured by artificial bleaching, but have been carefully selected for their original pearl-white color. The back in which the bristles are inserted is of solid celluloid, impervious to moisture, and will neither warp, split nor become sour. The celluloid back is made from a die which conforms exactly to the pattern of the silver into which it is securely fitted. The back and handle being of sterling silver are of course, practically imperishable. There is nothing about the brush which can in the slightest degree sustain any injury by the ordinary method of washing with borax and warm water. It can thus be easily kept sweet and clean.

We carry a great variety of the best patterns made by the Gorham Silver Co. We have the mirrors, combs and manicure articles to match each pattern. Compare our styles and prices with other makes of similar goods and you will find the Gorham the lowest in price, the best in quality and the prettiest in design.

Montgomery Bros.,

JEWELERS AND SILVERSMITHS.

Douglas Building, Spring and Third Sts.

RICHARD CUMBERLAND.

HE WAS SHERIDAN'S SIR FRETFUL PLAGIARY.

[Fortnichty Review:] There was a good deal of jealousy between Sheridan and Cumberland. While the former was much the more original in genius, the latter was the more successful in the outset. In fact, his dramatic productions were all the vogue for some years, and were instrumental in introducing him to all the literary and distinguished society of his day. Although Cumberland praised the judicious introduction of the screen scene in "The School for Scandal," he was charged with bing the irritable opponent of all merit but his own. The story goes that he was present with his young family at an early performance of the famous comedy just named, "The School for Scandal." They were seated in the stage box and the children screamed with delight; but the less easily pleased fretful author pinched them, exclaiming: "What are you laughing at, my dear little folks? You should not laugh, my angels; there is nothing to laugh at!" And he added in an undertone, "Keep still you little dunces!" When Sheridan was told of this, he said, "It was ungrateful of Cumberland to have been displeased with his children for laughinf at my comedy, for when I went to see his tragedy, I laughed from beginning to end." But there must have been something beyond this to account for Sheridan's animosity toward Cumberland, whom he ultimately pilloried as the irritable and conceited dramatist, Sir Fretful Plagiary, in "The Critic." Those who knew them both account for it thus: Sheridan, being most anxious to collect the opinions of the acknowledged judged judges of dramatic merit on "The School for Scandal," asked what Mr. Cumberland had said on the first night of the performance. "Not a syllable," was the answer. "But did he seem amused?" "Why, faith," was the reply, "he might have been hung up beside Uncle Oliver's picture. He had the villainous disinheriting countenance. Like the ladies and gentlemen on the walls, he never moved a muscle."

"Devilish ungrateful that," remarked Sheridan, "for I sat out his tragedy last week, and laughed from beginning to end." The tragedy in question was the "The Carmelites," which the authors of "The Rolliad" mauled and stamped upon with great glee. It is only fair to Cumberland to state that he strenuously denied being present when "The School for Scandal" was first performed. There seems to be no doubt, however, that Sheridan was determined to hold up his fellow dramatists to public ridicule, and the whole affair might well have formed an additional chapter in Isaac D'Israeli's "Quarrels of Authors."

CONDUCTIVITY TESTER.

A NEW INSTRUMENT FOR USE ON ELECTRIC ROADS.

[SPECIAL CORRESPONDENCE OF THE TIMES.]

The important part played by the track rail of the overhead trolley system in carrying the return current as well as conveying the car, makes it necessary to give the rails and their joints the highest possible conductivity. This feature must also be maintained throughout the whole period of the service of the rail, and periodical tests are necessary in order to ascertain whether any defect has arisen. An ingenious form of tester for this purpose has been invented by Lord Kelvin. This instrument is specially designed for making official conductivity tests of tram rails, detecting defaulty bonds, etc. For making contact on the rails a graduated bar has attached to it two steel contacts. These are provided with terminals of a low-range volmeter. The indications of the instrument show directly the resistance of the rail bond or section of the rail. Various degrees of sensibility can be obtained by altering the position of the contacts on the contact bar. The apparatus is carried in a light teak case, the lid of which when opened forms a desk, which the operator can use for making his records. Two paper clips hold the test sheet, and a convenient handle is provided on the contact bar. The operator walks along the rail, trying every joint on his way, and making due register of the readings.

Proof of Good Taste.

It may please smokers of La Preferencia Cigars to know that this famous old brand has beyond all question the largest sale of any high-class cigar in America.

This fact is very complimentary to the taste of the American smoker.

La Preferencia CIGARS

10c. and upward. At high-class dealers.

Trade supplied by } KINGSBAKER BROS. & CO., { 111-113 N. Los Angeles St. Distributers for Sou'n Cal.

THE HAVANA-AMERICAN CO., MAKERS.

"30 Minutes in Havana."

BRET HARTE'S VENTURE.

HIS ANTHOLOGY HAD AN UNEXPECTED RECEPTION.

[Bret Harte in Success:] A well-known bookseller of San Francisco one day handed me a collection of certain poems, which had already appeared in Pacific Coast magazines and newspapers, with the request that I should, if possible, secure further additions to them, and then make a selection of those I considered the most notable and characteristic for a single volume to be issued by him.

I have reason to believe that the unfortunate man was actuated by a laudable desire to public a pretty California book—his first essay in publication, and, at the same time, to foster eastern immigration by an exhibit of California literary product; but looking back upon his venture, I am inclined to think that the little volume never contained anything more poetically pathetic or touchingly imaginative than that conception. I winnowed the poems, and he exploited a preliminary announcement to an eager and waiting press, and we moved unwittingly to our doom.

The book appeared—a pretty little volume, typographically, and externally a credit to pioneer bookmaking. Copies were liberally supplied to the press, and calmly and serenely we waited for fame. It soon came. A well-known mining weekly, which I will poetically veil under the title of the Red Dog Jay Hawk, was the first to sweep down upon the tuneful and unsuspecting quarry as follows: "The hog wash and 'purp' stuff ladled out from the slop bucket of Messrs. —— & Co. of 'Frisco by some lop-eared eastern apprentice, and called a 'Compilation of Californian Verse,' might be passed over as far as criticism goes. A club in the hands of any able-bodied citizen of Red Dog and a steamboat ticket to the bay, cheerfully contributed from this office, would be all-sufficient. But when an imported greenhorn dares to call his flapdoodle mixture 'Californian,' it is an insult to the State that has produced the gifted Yellow Hammer, whose lofty flights have from time to time dazzled our readers in the columns of the Jay Hawk. That this complacent editorial jackass, browsing among the dock and thistles which he has served up in this volume should make no allusion to California's greatest bard, is rather a confession of idiocy than a slur upon the genius of our esteemed contributor."

The Dutch Flat Clarion followed with no uncertain sound. "We doubt," said that journal, "if a more feeble collection of drivel could have been made, even if taken exclusively from the editor's own verse, which we note he has, by an equal editorial incompetency, left out of the volume. When we add that, by a felicity of idiotic selection, this person has chosen only one, and the least characteristic of the really clever poems of Adoniram Skaggs which have so often graced our columns, we have said enough."

Ilieved this simple directness with more fancy: "We don't know why Messrs. —— & Co. send us, under the title of 'Selections of Californian Poetry,' a quantity of clumgilion which really belongs to the suices of a placer mining camp or the ditches of the rural districts. We have sometimes been compelled to run a lot of tailings through our stamps, but never of the grade offered, which, we should say, would average about 33 1-3 cents a ton. He have, however, come across a single specimen of pure gold, evidently overlooked by the serene ass who has compiled this volume. We copy it with pleasure, as it has already been shown in the poet's corner of the Crusher."

Lucius Henderson, Beaumont Smith and Harry Allen are among the company engaged to support Henrietta Crosman in "One of Our Girls."

TO CURE A COLD IN ONE DAY.

Take Laxative Bromo Quinine Tablets. All druggists refund the money if it fails to cure. E. W. Grove's signature is on each box. 25c.

The Sorry Spectacle of A Job Lot of Local Druggists

Posing before the people in the role of public benefactors is again presented to the people of Los Angeles.

The Reason Plain and simple. "The Owl" has seen fit to further cut the prices on its own stock of proprietary medicines, sundries, etc.

Our Friends, the Los Angeles Druggists' Ass'n, Attempted to dictate what "The Owl" should sell its own goods for. That was no go; so now these extortionists are attempting

To Close Our Sources of Supply, Knowing, if that could be accomplished, they could force us to join with them and sell goods at the good old prices demanded before our advent in Los Angeles, but

The Owl simply gives them the laugh. We can get all the goods we want; they cannot offer a single bait to the public but we go them a better price.

They Are Yelping now that they realize the magnitude of their failure.

Keep a Stiff Upper Lip, Friends, at least pretend to feel cheerful, we haven't fully started yet.

The Worst is Yet to Come.

THE OWL DRUG CO.

CUT-RATE DRUGGISTS,

320 South Spring St., Los Angeles.

[WASHINGTON.]

TRUSTS ARE DOOMED.

Congress Making War on the Combines.

House Judiciary Committee Will Report a Bill.

Drastic Measure to Suppress a Growing Evil.

[BY DIRECT WIRE TO THE TIMES.]

WASHINGTON, May 5.—[Exclusive Dispatch.] Representative Kahn of San Francisco is a member of the House Judiciary Committee. That committee has been spending a good deal of time this winter investigating the trust question, and it is almost ready to report to the House a bill denying trusts the use of the mails, compelling them to show their exact condition, and placing other restrictions upon them. It also is about ready to report a resolution providing for a constitutional amendment giving Congress even more complete authority over trusts.

Mr. Kahn cannot be called either a trust or an anti-trust man. He is just about an average representative upon that question. He talked for publication about trusts tonight, and what he said must be taken to represent in a considerable degree what the Republican members upon the Judiciary Committee feel. Mr. Kahn's remarks show that the trust question is being seriously considered in Congress, and that, maybe, those people who say the Republican party will not do anything to trusts may be mistaken.

"The Judiciary Committee," said Mr. Kahn, "will report a bill against trusts perhaps Tuesday next; anyway within a week or ten days. The members of this committee realize that something must be done, such is the growth of what everybody considers a menace to the laboring masses of this country. The most radical feature in the bill is a provision which excludes all trusts from the use of the mails. It was found that such a provision, more than any other remedy suggested, broke up the lottery business in this country, and it is confidently believed this provision in the bill will have the effect of breaking up trusts in short order.

"Mr. Blaine, in one of his speeches favoring protection, said that protection would continue to be the policy of this government so long as manufacturers would be willing to share their profits with their employés in the shape of increased wages, but that the moment the manufacturers became greedy and wanted all the advantage of protection for themselves, that moment the protective system would receive its death blow. I am afraid that fear of Blaine's is beginning to be realized. The trusts are doing little in comparison with what they should do for their employés, though they themselves are rapidly rolling up immense profits. I shall stand by my colleagues on the committee to enact legislation to break up these illegal combinations."

"Do you think this bill will come up in the House this session?"

"I feel satisfied the bill will be set for early debate and if unanimous consent cannot be obtained, then the committee on rules will bring in a rule for its consideration. I have talked with the Republican leaders in the House upon the subject, and I know they are heartily in favor of early action upon this measure."

"Would the Senate be apt to pass any such drastic bill as this?"

"I don't know. But I feel that the Senate by acting as a stumbling block on such measures as this will simply bring about a constitutional amendment for electing Senators by direct vote of the people. If the Senate holds up the Nicaragua Canal Bill and the antitrust bill it will engender a feeling of resentment against that body which it will be hard to resist. Many States already are taking the initiative to call for a convention as provided by the Constitution to make amendments to that instrument. If the Senate will not adopt the amendment recently passed by the House providing for the election of Senators by direct vote of the people, it may find in the near future that the States have taken the reins into their own hands and a constitutional convention, called in accordance with the provisions of the Constitution will legislate many members of the upper house of Congress out of office."

PRESIDENT'S COAST TRIP.

MAY HAVE TO BE ABANDONED.

[BY DIRECT WIRE TO THE TIMES.]

WASHINGTON, May 5.—[Exclusive Dispatch.] It looks now as if the President might not be able to visit California at all during the coming summer. A while ago it was practically settled that the President would go to California, and be at San Francisco on the date for the launching of the battleship Ohio.

Inquiry today revealed the fact that the President is not at all sure about being able to keep this appointment. He has two trips to make into the South during the month of May. In June he expects to be very busy. Congress will adjourn during that month, and there will be a big rush of business during the last few days of the session. Immediately after adjournment comes the Philadelphia convention, on June 19. That, of course, will interest Mr. McKinley to such an extent that he will be pretty certain to remain in Washington till it is all over. Then, in July, the President will spend two or possibly three weeks in Ohio. With all this on his hands, how the President will get to the Coast is not plain.

It was stated at the White House this evening that Mr. McKinley had made no plans for his Coast trip. He wants to go there very much, but does not see now how he can do so. If he does not go in July he cannot go at all. He will be too busy, for one thing, and then, after that month politics will be boiling to such an extent that should the President take any extended trip, his opponents would accuse him of going on an electioneering junket, and Mr. McKinley evidently does not care to lay himself open to that charge.

FIFTY-SIXTH CONGRESS.

REGULAR SESSION.

[A. P. NIGHT REPORT.]

WASHINGTON, May 5.—HOUSE.—The House today passed the Sundry Civil bill. It carries slightly more than $61,500,000, about $10,000,000 more than any previous Sundry Civil Bill. The General Deficiency and Military Academy appropriation bills are now the only supply bills unacted upon by the House.

The Senate amendments to the Army Appropriation Bill were disagreed to by the House today, and the bill sent to conference. Messrs. Hull of Iowa, March of Illinois, and Jett of Illinois were appointed conferees. The House then resumed the consideration of the Sundry Civil Appropriation Bill.

A few minor amendments were adopted. The committee then rose and the bill was passed.

The Fortifications Appropriation Bill was sent to conference. Messrs. Heminway of Indiana, Pugh of Kentucky and McRae of Arkansas were appointed conferees.

At 4:30 p.m. the House adjourned.

NAVAL APPROPRIATIONS.

PROBABLE CONFLICT OVER BILL.

[A. P. EARLY A.M. REPORT.]

NEW YORK, May 5.—A special to the Times from Washington says:

"If the Naval Appropriation Bill in the Senate passes that body as reported, it is promised that there will be a conflict in the House, and in conference over several of the Senate amendments. The refusal of the Senate to authorize the erection of barracks to take the place at New York and Mare Island for receiving ships, although a disappointment to Rear-Admiral Crowninshield, who made a trip to Europe to get the ideas embodied in the provision which has been stricken out, will not be so vigorously contested as some other items.

"As to the allowance of $250,000 to experiment on the new monitors with the Watman gun, which is intended to throw shell loaded with 500 pounds of wet gun cotton, there is grave doubt of its getting through, the Bureau of Ordnance having at different times reported so doubtfully about the merit of the gun as to lead the House to refuse the appropriation sanctioned by the Senate Committee on Naval Affairs.

CANAL BILL

SETTLED FOR THIS SESSION.

TIME FOR EXCHANGING TREATY RATIFICATIONS EXTENDED.

Senate Will not Take Up Canal Legislation Until the Hay-Pauncefote Treaty is Finally Disposed Of. No Vote Can Be Reached During the Present Administration.

[BY DIRECT WIRE TO THE TIMES.]

WASHINGTON, May 5.—[Exclusive Dispatch.] The convention signed today by Secretary Hay and Lord Pauncefote, extending the time for exchanging ratifications of the Hay-Pauncefote treaty, settles any Nicaragua Canal legislation by the Senate this session. Nothing will be done toward disposing of the treaty till next winter, and the Senate simply will not take up the Canal Bill for passage till the treaty is out of the way. Senator Morgan will doubtless make some speeches upon the Canal Bill, but no vote can be reached.

EXTENDED SEVEN MONTHS.

[A. P. DAY REPORT.]

WASHINGTON, May 5.—Secretary Hay and Lord Pauncefote, the British Ambassador today signed a treaty extending for seven months from August 5 next the period of time allowed for the exchange of ratifications of the Hay-Pauncefote treaty. This was arranged for in view of the conviction that no legislation on the treaty can be secured during the present session of Congress. The extension will prolong the period allowed for the exchange of ratifications until the expiration of President McKinley's present term of office.

ADVICES FROM CHINA.

REPORT BOXERS STILL ACTIVE.

[A. P. EARLY A.M. REPORT.]

NEW YORK, May 5.—A special to the Herald from Washington says information has been received at the State Department from United States Minister Conger showing that the Tsung Li Yamen is making a show of endeavoring to suppress the anti-foreign societies of China. Nevertheless it is apparent that the Boxers, encouraged to believe that the Empress Dowager is secretly befriending them, are not relaxing their activity. The acting governor of Shangtung province, through his subordinates, recently communicated with the heads of the different missions within his jurisdiction, suggesting that the missionaries should not come and go as they pleased, but should confine their journeys into the interior to occasions when they were absolutely necessary, and in each case apply to local officials, who would provide them with a small guard.

"In case any of the missionaries refused to comply with this request and trouble is created by the Boxers," the instruction continues, "the local officials cannot well be held responsible for their safety."

"The missionaries assert that this instruction is a crafty move on the part of the acting governor to prevent the spread of Christianity. If the missionaries are confined to their missions they will be unable to go among their converts in the country, who will be left to the mercy of the anti-foreign societies. It is understood that the matter has been brought to the attention of the Peking government, but with what result cannot be ascertained.

WAR ON "DIVINE HEALERS."

DEBARRED FROM THE MAILS.

[A. P. EARLY A.M. REPORT.]

NEW YORK, May 5.—A special to the World from Washington says that "divine healers" have come under the ban of the Postoffice Department, and in a few days an order will be issued debarring them from the use of the mails. The department has been gathering information respecting their methods for a month, and it is now so well conceded that their business is illegitimate that it is the purpose to institute a general raid.

The matter was first brought to the attention of the department by complaints from Nevada, Mo., where Weltmer, a so-called "divine healer," conducting his business by mail, endeavored to collect payment for continuing to treat a patient after the patient was dead. Further investigation showed that he had attempted this on several instances, although, of course, he was not aware that the subject of his "absent treatment" had succumbed to disease.

Prof. A. S. Weltmer is president of the American School of Magnetic Healing, which is located at Nevada, Mo., and organized under the laws of that State. He claims to have treated 53,000 patients without personal consultation, and to have cured all but twelve. The postal authorities have notified the officials of the Nevada school to appear on May 12 and submit arguments to show why a fraud order should not be issued against them.

MISSOURI SCHOOL SUSPENDS.

[A. P. DAY REPORT.]

NEVADA (Mo.,) May 5.—Postmaster McNaulty is in receipt of a telegram from the postal authorities, directing him to hold all mail addressed to the Weltmer Institute. As a result, the American School of Magnetic Healing has laid off all its employés, and will do nothing further until the United States courts dispose of the fraud charges against the managers.

The Weltmer-Bishop trial, wherein Prof. Weltmer sued a Methodist minister for $20,000 damages for making charges against this school is said to have led to the department's investigation of the institution's methods.

ESTEE'S PROSPECTS.

JUDGESHIP NOT YET CINCHED.

[BY DIRECT WIRE TO THE TIMES.]

WASHINGTON, May 5.—[Exclusive Dispatch.] If nothing happens in the mean time the name of Hon. M. M. Estee of California will be sent to the Senate by the President Monday as United States District Judge of Hawaii. This course will be followed unless somebody from California insists again upon having another candidate for the place considered. In that event, the candidate previously put forward by Senator Allison of Iowa will receive the nomination.

WASHINGTON NOTES.

Pensions for Californians.

WASHINGTON, May 5.—[Exclusive Dispatch.] Pensions were granted to Californians today as follows: Original, Jonas V. Brighton, Los Angeles; James Gaywood, Oakland, $8; Sabin Griffis, San Francisco, $6; Jacob Baird, Rohnerville, $6; additional, Otis G. Day, Fruitvale, $8; war with Spain widows, Ethel S. Lansdale, San Francisco, $25.

High Requirements.

WASHINGTON, May 5.—The President has resolved that in selecting the jurists who shall represent the United States on the permanent board of arbitration provided by The Hague treaty, he will consider only the names of persons of the highest character and of national reputation. Among those mentioned as meeting the President's requirements are Benjamin Harrison, Grover Cleveland and Richard Olney.

New Argentine Minister.

WASHINGTON, May 5.—Señor Eduardo Wilde, the newly-appointed Argentine Minister, submitted his credentials to the President today. Accompanied by his legation staff, the Minister first went to the State Department and met Secretary Hay, who escorted him to the White House and introduced him to the President. The usual felicitous speeches were exchanged, the Minister expressing a hope for the continuation of the marvelous progress of this great republic, and the President welcoming Señor Wilde as a worthy successor to Señor Garcia Merou.

Army Reorganization.

WASHINGTON, May 5.—In anticipation of the passage by the House of the Army Reorganization Bill in an unamended form, the officials at the War Department have been figuring to learn what effect the bill will have upon the numerical strength of the army. It appears that the only branch of the service which will receive any addition is the artillery, and the number of men to be added to that branch is only 5478 at the maximum. This will make the total strength of this branch of the service 17,448. The present enlisted strength of the army is 65,000 regulars and 35,000 volunteers, or a total of 100,000. The reorganization bill will increase that total to 105,478 men.

Rural Free Delivery.

WASHINGTON, May 5.—[Exclusive Dispatch.] Additional rural free delivery service will be established at Santa Rosa and Sebastopol, Sonoma county, May 15.

KIPPER FOUND GUILTY.

LED NEGRO SOLDIERS IN ATTACK ON A JAIL.

[BY DIRECT WIRE TO THE TIMES.]

EL PASO (Tex.,) May 5.—[Exclusive Dispatch.] After being out eight hours, the jury in the case of Sergt. John Kipper, charged with murder, brought in a verdict of guilty at 10:20 o'clock tonight, fixing the punishment at imprisonment for life. Sergt. Kipper belonged to Co. A, Twenty-fifth United States Infantry (colored,) stationed at Fort Bliss.

Before daybreak on the morning of February 17 Kipper led a squad of nine negro soldiers in an assault on the Police Station here to rescue their comrade, Corp. Dyson, who had been arrested by the police for being drunk and disorderly. Policeman Newton Stewart and Dick Blacker were the only officers in the station when the assault was made. They resisted, pitting their revolvers against the Krag-Jorgensen rifles of the soldiers. In the fight Policeman Stewart and Corp. Hull, one of the negroes, were killed, and the soldiers retreated in hot haste to the fort. The guilty troopers were discovered by Capt. Loughborough, in command at Fort Bliss, and he surrendered seven of them to the civil authorities, the eighth man, Sergt. McElroy, escaping by desertion. Six of the men are still to stand trial. One of them, Private Powell, turned State's evidence. The testimony against Kipper was conclusive as to his guilt, and it was confidently expected that the jury would fix the death penalty.

WELLAND CANAL OUTRAGE.

PRISONERS THE AGENTS OF A FENIAN PLOT.

[A. P. DAY REPORT.]

TORONTO (Ont.,) May 5.—The evidence which will be produced at the trial Monday of the three men charged with attempting to blow up Lock No. 24 in the Welland Canal, it is understood, will show that the prisoners were not the instruments of the labor element of Buffalo, supposed to be antagonistic to a Canadian route for grain traffic, but the agents of a Fenian plot. It has been learned that the three men concerned in the outrage arrived at Buffalo from a city on the Atlantic seaboard. They were not acquainted with Buffalo and left for Niagara Falls at the earliest possible moment after their arrival in Buffalo.

SUMMER rates, American or European plan, at Hotel Rosslyn, opposite postoffice.

[ENGLAND.]

TOTAL LACK OF TACT.

Debate in Parliament Has Shown It.

Fuel Added to Feud Between Buller and Roberts.

United States a Decided Factor in European Affairs.

[A. P. NIGHT REPORT.]

LONDON, May 5.—[Special Cable Letter. Copyrighted, 1900.] The debate on the publication of Spionkop dispatches which has redeemed an uninteresting week in Parliament from hopeless innocuousness, has only revealed the government's utter lack of tact. With no serious crisis to face and with the army regulations to justify their action, they appealed through Mr. Balfour to sentiment and based their plea on the duty of the Conservatives to protect Lord Lansdowne's personal honor. By so doing, though naturally they carried the day, they damaged a case that even partial observers considered open to various constructions and added fuel to the feud between Buller and Roberts, that both with the public and private service threatens to rival the Sampson-Schley controversy.

Hopelessly, but withal interestingly, intermingled with the countless war questions are matters of American internal and external policies. These are receiving a meed of notice that delights the heart of him who fears that the United States is not a factor in the affairs of Europe. The visit of the Boer delegates is perhaps more responsible for this phase than any other factor, but Secretary Root's declaration for an aggressive Monroe doctrine comes in for a large share of comment.

The absence of any development in the American controversy with Turkey has resulted in that matter being banished from the serious probabilities, and no idea is entertained in England that it will result seriously.

Regarding the Boer delegates, the Spectator and the Outlook voice current English opinion, the former saying that there is no fear that the Americans will be taken in, the more especially as it is very doubtful whether the delegates have any power to bind either President Kruger or the Volksraad, while the Outlook remarks:

"The only hopes of the delegates in the United States, lies in the gamble of Presidential politics. Yet, even there the prospect is disheartening. The Americans will remember—if the delegates don't— that America owes her independence to armed protests against being taxed without representation."

Secretary Root's Monroeism utterances are dealt with in a long article in the Spectator, which maintains that "The War Secretary's explanation that he was speaking academically, must be taken into account, and that he deserves praise for speaking as frankly as he did."

The Spectator then goes on to say that no power would dream of invading America but Germany. The paper adds:

"For instance, the latter country might get into a dispute with Brazil and prepare to occupy its territory. If America should wish to enforce the Monroe doctrine, she must be able to destroy the German fleet. Her present officers and men," the article continues, "are as good as possible. They have superiors nowhere and equals only in the sister navy of Great Britain. But there are too few of them."

Regarding the strength of her forces, the paper says: "Clearly, if while Germany is building ships America is doing little or nothing, America will not be in a position to fetter Germany's will or to tell her that she shall not make what terms she likes with the South American powers."

The fact that the Bank of England is apparently unwilling to advance New York exchange, which is leading many American banks to ship their gold for the benefit of their American customers at the exposition, is made the subject of a striking protest in many of the financial papers this week. Not only that, but the financial experts now recognize the fact that whatever the United States has been in the past, she is now a gold-lending country, and as a leading article in the Statist points out, has financed Germany for more than a year, and is employing her balances apparently now all over Europe. "Without extraordinary supplies from some direction," says the Statist, "it is only too likely that the second half of 1900 will be uncomfortable in Germany."

That the United States has gold enough to supply all the needs of Europe there is no question. Were the Bank of England willing to give facilities for gold imports at a profit, the Statist thinks London and not Paris might yet secure this coveted American eagle.

DINNERS AND SPEECHES.

LONDON'S WEEK OF GAIETY.

[A. P. EARLY A.M. REPORT.]

LONDON, May 5.—[Special Cable Letter. Copyright, 1900.] This has been a week of dinners and speeches, the latter quite inferior to the former. So long had Ireland been monopolizing gaiety, that London had almost forgotton how to celebrate, and was threatened with a period of depression under the cloud of war and mourning. But, now that the royalties and their suites have trooped back across the Irish channel, many with just a tinge of brogue, semi-political and private dinners have made the nights of the metropolis gay, while the racing at Newmarket scarcely ever before drew a more fashionable attendance. The victory of the Prince of Wales, whose horse, Diamond Jubilee, won the Two Thousand Guineas stakes Wednesday, added to the enthusiasm, and the great race course became the promenade for the most aristocratic personages in the country, who chatted, bet, lunched and cheered just as heartily as though there was no death struggle being waged on the plains of South Africa.

Among those at Newmarket were the Prince of Wales, the King of Sweden, Prince Christian of Schleswig-Holstein, the Duke of Cambridge, the Duke and Duchess of Devonshire, Lord and Lady Howe, Lord and Lady Rothschild and almost all the leading members of the nobility and, in addition, there was a sprinkling of Americans, which included Richard Croker and Reginald Ward, the latter being the guest of Lord and Lady Howe. Though late in beginning, the season promises to be brilliant unless unexpected war reverses knock out the hearts of the people. The first drawing-room will be held May 11, at which the Queen will be present and will be brilliantly attended. The second drawing-room set down for May 14, will coincide with the first night of the opera and will doubtless be a great society occasion. The Prince of Wales and a long list of royalties and other prominent personages have reengaged their usual boxes, which insures a good operatic season.

The Queen's birthday, May 24, in addition to being marked by unusual public rejoicing, will be made the occasion for a great national bazar for the army societies, which will be patronized by all the members of the royal family.

Of the recent dinners none was more striking than the banquet given at the Hotel Cecil Monday evening last by the British Empire League in honor of the colonial troops in South Africa and of the Australian federation delegates, when the Prince of Wales made his first public appearance after the attempt to assassinate him. As he rose to reply to a toast he received a tremendous ovation. He was unusually pale, and the nervous tone in which he said: "We are all in the hands of God," betrayed the intense emotion he was undergoing. But as the gorgeous banquet proceeded, Great Britain's future King regained that geniality for which he is distinguished, and mirthful laughter prevailed at the royal table.

His Royal Highness also on this occasion inaugurated a custom which may become popular at large public dinners where the guests are so numerous that they can scarcely recognize each other. With his coffee and cigars, the Prince's special attendant brought him a huge pair of field glasses, with which he carefully scrutinized the long tables and the galaxy of bejeweled women who filled the balconies in order to hear the speeches.

Prince Katchito of Japan is having a busy time in London, combining an inspection of rapid-fire and other gun works, and various military researches with visits to the Queen, the Prince of Wales and Lord Salisbury. Prince Katohiyo is a cousin of the Emperor of Japan, who adopted him. He is now a cavalry colonel in the Japanese army, having received his education in France. The Prince will leave London May 8, and will visit the principal European courts, apparently with the semi-official purpose of strengthening the cordiality between the Mikado and the European sovereigns.

Many preparations are on foot for the yachting season, which, though it may not be productive of particularly good racing, will undoubtedly be patronized by those who make yachting an amusement rather than a sport. The steam yacht White Ladye, formerly owned by Mrs. Langtry, is fitted out sumptuously for the reception of Lawson Johnston and his bride, née Dunlap, of New York, who will take an extended cruise. The famous Hereshoff-built cutter Isolde, which was recently sold at auction in London, brought the low figure of £230.

KIDNEY AND BLADDER TROUBLES PROMPTLY CURED.

A Sample Bottle Sent Free By Mail.

Dr. Kilmer's Swamp-Root, the wonderful new discovery in medical science, fulfills every wish in promptly curing kidney, bladder and uric acid troubles, rheumatism, and pain in the back. It corrects inability to hold water and scalding pain in passing it, or bad effects following use of liquor, wine or beer, and overcomes that unpleasant necessity of being compelled to go often during the day, and to get up many times during the night. The mild and the extraordinary effect of Swamp-Root is soon realized. It stands the highest for its wonderful cures of the most distressing cases.

If you need a medicine you should have the best. Swamp-Root is purely vegetable, is pleasant to take and is sold by all druggists in fifty-cent and one dollar sizes. You may have a sample bottle of this wonderful new discovery and a book that tells all about it, and its great cures, both sent absolutely free by mail, address Dr. Kilmer & Co., Binghamton, N. Y. When writing mention that you read this generous offer in the Los Angeles Sunday Times.

PERSONAL.

E. F. Gierine of Seattle is at the Hollenbeck.

H. E. Kemp of Phoenix, Ariz., is at the Westminster.

Clinton E. Worden of San Francisco is at the Van Nuys.

John C. Fisher of San Diego is a guest at the Van Nuys.

V. I. Willis, a prominent citizen of Selina, is at the Nadeau.

W. Carruthers of Toronto, Can., is a tourist at the Hollenbeck.

George Easton left last night for a business trip to San Francisco.

Edward Jackson, a Chicago hat manufacturer, is at the Nadeau.

Will Nichols, Esq., an attorney from San Francisco, is at the Van Nuys.

Horace G. Platt Esq., a San Francisco attorney, is registered at the Van Nuys.

Henry Laub, a mining man from Dos Cabezos, Ariz., is registered at the Van Nuys.

Mr. and Mrs. A. C. Rulofson of San Francisco are among the guests at the Westminster.

Mrs. J. B. Schroeder and daughter are guests at the Van Nuys Broadway from San Francisco.

Mr. and Mrs. E. R. Kellam of this city will leave tomorrow for a trip across the Pacific.

Charles and B. W. Orella are ranchers from Santa Barbara county, who are staying at the Nadeau.

W. B. Biddle, freight traffic manager for the Santa Fé, is in the city, and is staying at the Van Nuys.

E. H. Mitchell, a merchant of San Francisco, accompanied by his wife, is a guest at the Van Nuys Broadway.

A. A. Wigmore, a dealer in hardwood lumber and ship timber at San Francisco, is a guest at the Van Nuys.

A. McCarthy of San Francisco, and George W. Hall and V. A. Carlin of Oakland, are guests at the Westminster.

R. H. Herron of this city, and K. Chickering of Oil City, Pa., left yesterday for San Francisco, for a week's absence.

Mr. and Mrs. James Kingston, Miss Kingston and W. J. Kingston of Evanston, Ill., are among the tourists at the Westminster.

O. H. Wefing, who has been investigating the oil situation of Southern California, has left for New York City, where he will represent local oil interests.

Daniel Murphy returned yesterday from a trip to his mining and business interests in Arizona. He reports mining activity in Western Arizona as greater than ever before.

Fred A. Falkenberg, Head Consul of the Woodmen of the World, who has been in the city for several days, went to San Bernardino last evening to attend a public meeting of the Woodmen, and will go thence to his home in Denver.

THE MARCELLA CIGAR.

"Many men of many minds" always give one verdict about the Marcella cigar—high-grade, uniform quality, nothing better.

Single-breaste Sack Suits.

Worsteds, cassimeres worsted cheviots are prevailing fabrics for sack suits this spring. patterns are princi small checks, str plaids and mixtures. new "military" sack extra wide shoul and the back, instead of han full, is shaped to the figur the manner of the coats wor military men. We show all styles and would be please have you call and examine spring stock. We are sati of our ability to suit you.

Latest Spring Suits, $10.00 to $2

MULLEN, BLUETT & C

N.W. Cor. First and Spring Sts.

The only good value 5c cigar.

Selling all over the United States for 37 years.

TANSILL'S 5c PUNCH CIGAR.

KINGSBAKER BROS.' CO., Los Angeles, Distributers.

CAPE NOME OR BUST--THINK IT OVE

Why spend your youth in toiling at day's labor when one season, if you are the lucky one, will roll you in wealth? If not successful, you will have experienced a season's vacation. The golden sands of Cape Nome will bring you wealth. Good outfits are wealth producers Our Tents are specially made for that climate

Our Cape Nome Outfi

Are right priced and exclusively our own. Write or call on

Wm. H. Hoege

138-142 S. Main St.

Los Angeles.

Standard Wide Cut Mowe

The easiest and most economical to operate and superior to all others READ HOW in the illustrated catalogue to be had of your local dealer or which will be sent free on application to the

EVERYTHING IN VEHICLES EVERYTHING IN IMPLEMENTS SEND FOR CATALOGUES NEWELL, MATHEWS CO. 200-202 LOS ANGELES LOS ANGELES

ORANGE COUNTY NURSERIES

Bartlett and Winter Nelis Pears.

Muir, Elberta and Cling Peaches.

Plums, Apples and Soft Shelled Wals

Full Line of Citrus and Ornamental Stock.

RICHMAN & MILLS, Props. Fullerton,

CONSUMPTION CURED Dr. W. Harrison 413½ S. Spring

Send for copyrighted "Treatise On Consumption."

[FRANCE.]

VISITORS ARE SCARCE.

Small Crowds Visiting the Exposition.

Backward Condition of Show Chiefly Responsible.

Inadequate Electric Power and Lighting Service.

[BY DIRECT WIRE TO THE TIMES.]

NEW YORK, May 5.—[Exclusive Dispatch.] The Tribune's Paris cable says that notwithstanding the delightful spring weather there is a decrease in the number of visitors to the exposition, the daily average during the present week being 32,000 as against 50,000 last week. This is attributed to the backward condition of the show generally, and especially the inadequate electric power and lighting on the left or south side of the Seine; partly also to last Sunday's foot-bridge accident, although the responsibility for that catastrophe is officially laid upon the architect of the foot bridge, who ordered the scaffolding removed without making his intention known to the authorities.

It will be a relief to intending visitors to learn that the thorough testing of operations now being carried out on the numerous bridges of the exposition are entirely satisfactory. None of the structures tried have been found wanting. In regard to fire, it is satisfactory to learn that the plugs on the exposition premises are inspected at 8 o'clock every morning to insure a supply of water being always ready and the pumping machinery constantly in full working trim.

The two palaces in the Champs Elysées, with their centennial, decennial and present year productions of the artistic brains of France and other countries, are at present by far the most attractive features of the exposition.

BREACH OF TRUCE.

POLITICS AND THE EXPOSITION.

PARIS, May 5.—[Special Cable Letter. Copyright, 1900, by the Associated Press.] Foreign visitors to Paris this week find the dead walls covered with huge colored posters, setting forth the electoral manifestos of the candidates at the municipal elections, which are to be held tomorrow (Sunday) throughout France. The results are awaited with particular interest, owing to the announced intention of the Nationalists to utilize the election as a field of battle to test the feeling of the country on the government's policy, especially in democratic matters. This introduction of general politics into municipal elections by the Nationalists is a breach of the truce tacitly entered into between the various parties during the period of the exposition.

The date of the inauguration of the American national pavilion in the exposition is now definitely fixed for next Saturday. The internal arrangement of the pavilion differs from that of other national pavilions, which are generally devoted to a display of additional exhibits, or to some artistic exhibits characteristic of their respective countries. The American building will be given up to administrative and reception purposes, the idea being to have a sort of club where Americans may fraternise and secure information. On the ground floor is located a United States postoffice and bureau of information, as well as reading and writing rooms. The postoffice is intended to be an object lesson to Europeans of prompt and business like handling of postal matter, and will itself form an exhibit of as great practical value as any with which the other national pavilions are crammed. The second floor will be devoted to the various State headquarters, the rooms of which will be handsomely furnished by the States of New York, Massachusetts and California, but will be open to all American citizens.

The commissioners' reception-room will occupy the third floor, while on the fourth will be found the headquarters of the juries and international congressional delegates of the American Chamber of Commerce of Paris, of the Women's Organization and of the Loyal Legion.

The selection of members of the juries has been a matter occupying Commissioner Peck's serious consideration, recently. Mr. Peck announces that a strong proportion of the members of the juries and of the delegates to the congresses will be selected from among women. America in this respect will be far ahead of European nations. France alone will admit the female element in her representation, but the number of French women jurors will be proportionately only one-fifth that of American women.

An innovation has been introduced into the French artillery service by the decision to furnish the guns with a smoke shell. This new shell is intended to be launched at an opponent's artillery which, on bursting, it will envelop in a dense cloud of smoke, thus hampering the return fire.

TO FORTIFY FORT-DE-FRANCE.

KINGSTON, (Jamaica,) May 5.—Inter-island advices received here today say Martinique is jubilant over the news received there from France that 2,000,000 have been appropriated for strengthening the fortifications of Fort-de-France. A newspaper of that town, Les Antilles, says: "After this the English may come."

THE BEST REMEDY FOR RHEUMATISM

QUICK RELIEF FROM PAIN.

All who use Chamberlain's Pain Balm for rheumatism are delighted with the quick relief from pain which it affords. When speaking of this, Mr. D. N. Sinks of Troy, O., says: "Some time ago I had a severe attack of rheumatism in my arm and shoulder. I tried numerous remedies, but got no relief until I was recommended by Messrs. Geo. F. Parsons & Co., druggists of this place, to try Chamberlain's Pain Balm. They recommended it so highly that I bought a bottle. I was soon relieved of all pain. I have since recommended this liniment to many of my friends, who agree with me that it is the best remedy for muscular rheumatism in the market.—[Adv.

THE MARCELLA CIGAR

Is used by the best judges of fine cigars.

FRONT suites or single rooms at summer rates to limited number. Every modern convenience, at Hotel Rosslyn, opposite postoffice.

[FRANCE.]

VISITORS ARE SCARCE.

Small Crowds Visiting the Exposition.

Backward Condition of Show Chiefly Responsible.

Inadequate Electric Power and Lighting Service.

[BY DIRECT WIRE TO THE TIMES.]

NEW YORK, May 5.—[Exclusive Dispatch.] The Tribune's Paris cable says that notwithstanding the delightful spring weather there is a decrease in the number of visitors to the exposition, the daily average during the present week being 33,000 as against 60,000 last week. This is attributed to the backward condition of the show generally, and especially the inadequate electric power and lighting on the left or south side of the Seine; partly also to last Sunday's foot-bridge accident, although the responsibility for that catastrophe is officially laid upon the architect of the foot bridge, who ordered the scaffolding removed without making his intention known to the authorities.

It will be a relief to intending visitors to learn that the thorough testing operations now being carried out on the numerous bridges of the exposition are entirely satisfactory. None of the structures tried have been found wanting. In regard to fire, it is satisfactory to learn that the plugs on the exposition premises are inspected at 8 o'clock every morning to insure a supply of water being always ready and the pumping machinery constantly in full working trim.

The two palaces in the Champs Elysée, with their centennial, decennial and present year productions of the artistic brains of France and other countries, are at present by far the most attractive features of the exposition.

BREACH OF TRUCE.

POLITICS AND THE EXPOSITION.

PARIS, May 5.—[Special Cable Letter. Copyright, 1900, by the Associated Press.] Foreign visitors to Paris this week find the dead walls covered with huge colored posters, setting forth the electoral manifestos of the candidates at the municipal elections, which are to be held tomorrow (Sunday) throughout France. The results are awaited with particular interest, owing to the announced intention of the Nationalists to utilize the election as a field of battle to test the feeling of the country on the government's policy, especially in democratic matters. This introduction of general politics into municipal elections by the Nationalists is a breach of the truce tacitly entered into between the various parties during the period of the exposition.

The date of the inauguration of the American national pavilion in the exposition is now definitely fixed for next Saturday. The internal arrangement of the pavilion differs from that of other national pavilions, which are generally devoted to a display of additional exhibits, or to some artistic exhibits characteristic of their respective countries. The American building will be given up to administrative and reception purposes, the idea being to have a sort of club where Americans may fraternise and secure information. On the main floor is located a United States postoffice and bureau of information, as well as reading and writing rooms. The postoffice is intended to be an object lesson to Europeans of prompt and business-like handling of postal matter, and will itself form an exhibit of as great practical value as any with which the other national pavilions are crammed. The second floor will be devoted to the various State headquarters, the rooms of which will be handsomely furnished by the States of New York, Massachusetts and California, but will be open to all American citizens.

The commissioners' reception-room will occupy the third floor, while on the fourth will be found the headquarters of the juries and international congressional delegates of the American Chamber of Commerce of Paris, of the Women's Organization and of the Loyal Legion.

The selection of members of the juries has been a matter occupying Commissioner Peck's serious consideration, recently. Mr. Peck announces that a strong proportion of the members of the juries and of the delegates to the congresses will be selected from among women. America in this respect will be far ahead of European nations. France alone will admit the female element in her representation, but the number of French women jurors will be proportionately only one-fifth that of American women.

An innovation has been introduced into the French artillery service by the decision to furnish the guns with a smoke shell. This new shell is intended to be launched at an opponent's artillery which, on bursting, it will envelop in a dense cloud of smoke, thus hampering the return fire.

TO FORTIFY FORT-DE-FRANCE.

KINGSTON, (Jamaica,) May 5.—Inter-island advices received here today say Martinique is jubilant over the news received there from France that 1,000,000 have been appropriated for strengthening the fortifications of Fort-de-France. A newspaper of that town, Les Antilles, says: "After this the English may come."

THE BEST REMEDY FOR RHEUMATISM

QUICK RELIEF FROM PAIN.

All who use Chamberlain's Pain Balm for rheumatism are delighted with the quick relief from pain which it affords. When speaking of this, Mr. D. N. Sinks of Troy, O., says: "Some time ago I had a severe attack of rheumatism in my arm and shoulder. I tried numerous remedies, but got no relief until I was recommended by Messrs. Geo. F. Parsons & Co., druggists of this place, to try Chamberlain's Pain Balm. They recommended it so highly that I bought a bottle. I was soon relieved of all pain. I have since recommended this liniment to many of my friends, who agree with me that it is the best remedy for muscular rheumatism in the market.—[Adv.

THE MARCELLA CIGAR

Is used by the best judges of fine cigars.

FRONT suites or single rooms at summer rates to limited number. Every modern convenience, at Hotel Rosslyn, opposite postoffice.

Made Her Beautiful.

Every Lady in the Land Can Now Have a Beautiful Skin.

A TRIAL BOX FREE.

Every lady who sends her name and address will receive by mail free a trial treatment of a celebrated beauty's remedies for beautifying the complexion. It is not a face powder, cream, cosmetic or bleach, contains no oil, grease, paste or chemicals, and is absolutely the only successful beauty maker known. Helen H. Ralston, 625 Lexington Ave., Newport, Ky., has a complexion fair as a May day queen.

MISS RALSTON,
The Famous Kentucky Beauty.

She says of it: "I cannot see why any lady should continue to lack a beautiful complexion. Before I used this wonderful remedy my face was in a most wretched condition, little pimples, black heads, freckles and moth patches continually worrying me to distraction. They seemed to break out anew every day just to torment me to death, and while I used at least a hundred different kinds of skin foods, cosmetics, powders and everything I could hear of, one and all were complete failures. I sent for a free trial to MME. M. RIBAULT, and the effect was most encouraging. I kept up the treatment, and of course you can see for yourself what it did for me. It is marvelous and every lady should send for the free trial." Do not delay but write immediately. The remedy is harmless, a natural beauty maker and will permanently remove all tan, freckles, moth patches, pimples, blackheads, flesh worms, sunburn, chaps, roughness and any and all skin imperfections no matter what they may be.

Write today without fail and the free treatment will be mailed prepaid with full directions and all particulars absolutely free. Address, MME. M. RIBAULT, 551 Elsa Bldg. Cincinnati, O.

CHOLERA ADDED TO STRICKEN INDIA'S MISERY.

FAMINE CONDITIONS BECOME SIMPLY APPALLING.

Ninety Millions of Human Beings Suffering Amid Pestilence That Shows No Signs of Abatement. Native States are Dotted With Heaps of Dead and Dying and Ghastly Sights are Everywhere.

[A. P. NIGHT REPORT.]

LONDON, May 6.—[By Atlantic Cable.] The report that cholera is strengthening its deadly hold on famine-stricken India brings the pitiful condition of that country more than ever to public view. About 93,500,000 persons, for this is the population of the districts affected, are sweltering their squalid existences away amid pestilence and misery that show no signs of abatement. Hundreds of thousands or pounds in good British gold, good German marks and American coin have been thrown into the country, but judging from the latest advices all this charity is merely a drop in the ocean.

The famine and its attendant complications appear to exceed in virulence any previous visitations. The viceroy, Lord Curzon of Keddleston, and the government are making ceaseless exertions to meet the terrible emergency, but this stupendous difficulty confronting them prevents the present supplying of the relief to more than 5,000,000. In the meantime, the native states are dotted with heaps of dead and dying and the roads are crowded with ghastly bands seeking to escape from the stricken territory, but who, for lack of food and water, mostly succumb in the attempt.

One of the most hopeless features of the whole affair is contained in the statement of a press correspondent at Simla, who writes: "Ten times the total relief could be laid out in a single district without fully releaving its distress. All we can hope for is a succession of good years to put the people on their legs again."

The British districts are reported to be so far escaping the large starvation and mortality that mark the native states. But that their condition is not enviable is evident from the following description sent by a Bombay correspondent of the scene at Ahamadad, a city in the presidency of Bombay:

"In open space upwards of 200 were seated, old and young, being famine personified. The smell arising from their rags was sickening and had attracted myriads of flies. Some, especially the old men, were bony frameswork. A girl suckling two children was ghastly to look at, but the little ones, with sunken eyes and cheeks and the napes of their necks falling in under their skulls, which seemed to overbalance their emaciated bodies, and with wasp-like legs were more dreadful still. Many were suffering from disease and numbers had the fever. Those who could work were sent on where tanks were being dug. Others were given a meal and passed on to the poorhouse."

This picture is from a less seriously affected part of the country. The sufferings in the remoter districts, where the famine is worse, where the cattle have long since died, where the water is precious and where cholera has made its dread scourge felt, can be well imagined.

CONSTABLE HOOK RIOTING.

ASSAULTS BY THE WHOLESALE MADE BY STRIKERS.

[A. P. DAY REPORT.]

NEW YORK, May 5.—The strikers at the Standard Oil works at Constable Hook, N. J., made a determined effort today to prevent men from going to work in their places. Every man that attempted to enter the works was assaulted. A number of shots were fired by the rioters, but no one was hit. The police and deputy sheriffs charged the rioters, and used their clubs with vigor.

Two of the ringleaders, George Katke and Daniel Sorsel, Hungarians, were arrested. They had attacked José Matistic, also a Hungarian, who was going to work. He was badly beaten. The police and deputies have been reinforced.

ZINC FACTORY HANDS OUT.

[A. P. DAY REPORT.]

LA SALLE (Ind.,) May 5.—Six hundred men employed in the zinc factory struck today for an advance in wages.

Notions for Monday

25c Shopping Bags 17c—Well made of grain leather, sateen lined, riveted handles.

35c Ladies' Pocketbook 25c—With card case combined, of grain leather, chamois lined, all leather gussets, strong frame.

5c Aluminum Pocket Combs 2½c—Come in neat leather cases, very useful.

2½c Hooks and Eyes ½c—Either black or white, two dozen on a card.

1c Beauty Pins ½c—Of twisted wire in a number of different styles.

WIRE AGENTS FOR STANDARD PATTERNS 5¢ TO 20¢ EACH

The Broadway Department Store

A Few Extra Good Values for Men.

Men's White Hdkfs. 12½c.
All linen and neatly hemstitched.

Men's Shirts 69c.
With corded silk bosoms, in checks and stripes of the latest shades, with white muslin body, linen collar and cuff bands—good fitting and well made.

Men's Puff Bosom Golf Shirts 48c.
Of silk striped madras, with white muslin body and linen collar and cuff bands, pearl buttons.

Men's Underwear 50c.
Shirts and drawers of natural wool, medium weight—worth 75c.

Men's Working Socks 5c pair.
Seamless, in blue and grey mixed—a very fine value at 5c.

Japanese Straw Valise 33c.
A handy article for a day's jaunt in which to carry lunches and small articles.

Don't Worry.

Did you ever think seriously of the folly of worry? Will you give ten minutes to the subject now? Sleeplessness, nervousness, insanity and a long list of bodily diseases are the result of worry. You are here and you cannot honestly get away for a time; therefore, why not be as comfortable as possible? The good prisoner finds life more tolerable than his unruly mate, who is often in the dark cell. By E. W. Howe.

These Domestic Prices Save You $5000.

This will be the biggest week's selling of muslins, sheetings, table linen, bed linen and wash stuffs in our history.

Strange? Not a bit of it. We are always doing things different. If we would sell goods as other folks sell them, we would never have jumped in three years to our present position of power.

We Won't Advance Prices—Hence Bargains.

The usual storekeeper's policy is to make all the profit he can; ours is to sell all the goods we can, see the point? Under the one, you pay the highest price the merchant dare ask; under the other, you pay the least he dare ask.

Our Profit is a Commission for Handling Goods.

It's small. It's fair. It's that that makes these domestic savings possible.

Pillow Cases This Week.

They are of fine quality muslin, hemmed—made ready for use—
8½c; size 42x36 in., worth 10c.
10c; size 42x36 in., fine, firm quality. Worth 12½c.

Sheets This Week.

These, too, are of fine muslin, hemmed—ready for use—
45c; size 72x90 in. 49c; size 81x90 in.

Now a word about some extra heavy ones made of round thread—
*85c; size 72x90 in. 87c; size 81x90 in.

Write today without fail and the free treatment will be mailed prepaid with full directions and all particulars absolutely free. Address, MME. M. RIBAULT, 551 Elsa Bldg. Cincinnati, O.

Muslins.

Unbleached—Yard Wide.
6¼c; Pequot, worth 10c.
4½c; Fallbrook, worth 6c.
4½c; the well known C. C. Brand, worth 6c.

Bleached—Yard Wide.
7½c; Fruit of the Loom, worth 10c.
7½c; Lonsdale—elsewhere 10c.
9½c; Berkeley Cambric, worth 12c.
7½c; fine Cambric, worth 10c.
11½c; New York Mills, worth 12½c to 15c.

Sheetings.

Bleached.
17½c; 8-4 always 22c.
17½c; Dallas 7-4, worth 20c.
10½c; 42 inches wide, worth 12½c.
12c; 8-4 worth 15c.
14½c; 9-4, sold elsewhere at 17c.
17½c; 7-4, formerly 22c.

Unbleached.
14½c; 6-4, sold usually at 17½c.
15½c; 7-4, worth 18c.
16½c; 8-4, always sold at 20c.

Canton Flannel.

Unbleached.
4½c; Shaker Flannel, worth 6½c.
5½c; for our usual 7c quality.

Bleached.
6½c; heavy, knappy, worth 7½c.

Outing Flannel.

4½c; well known Sagamore quality, worth 5½c.
5c; mill lengths, worth 8½c.

Amoskeag Dress Ginghams 5½c.

Standard, staple stuffs, valued by competitors at 10c. Choose from a complete assortment of styles and colors.

Yard Wide Percales 9½c.

In light and dark shades, stripes and figures—their market value is 12½c.

Corded Ginghams 10c.

In plaids, stripes or checks in this season's daintiest color effects.

True Dress Goods Economy.

Means, not only low prices, but linked with it, satisfactory qualities. Low prices with low qualities are in fact the dearest goods you can buy—you know why. You folks with that experience, think that you must go to the other extreme and pay high prices for high qualities. Sooner or later, common sense comes to your rescue—you find the happy medium at the Broadway, where worthy, satisfactory fabrics are fairly and lowly priced. When you see these qualities in connection with the prices, you will see a new meaning to the word *"Bargain."*

Black Goods.

$1.79, blk camel's hair, worth $2.25.
$1.25, black cheviot, reversible, worth $1.50.
$1.75, black crepons worth $2.25.
89c, blk granite, reversible, w'th $1.
69c, black cheviot, 50 inches wide, worth 85c.
$1.48, handsome blk venetian w'th $2
$1.48, black zibeline worth $2.00.
39c, 42 in. black serge worth 45c.
75c, silky black sicilian worth $1.
48c, figured black mohair worth 65c.
89c black cheviot serge, reversible, worth $1.
$2.48, blk clay worsted, 60 inches, worth $3.50.

Colored Goods.

$1.39 henriettas, worth $1.50.
85c, reversible homespuns, worth $1.00.
98c, silk and wool plaids, worth $1.25.
58c, Venetian suitings, worth 75c.
69c, English storm serges, with $1.
$1.19, 54-inch zibeline, worth $1.50.
69c, zibeline suitings, worth $1.
49c, French coverts, worth 65c.
89c, Shepherds plaids, worth 50c.
59c, cheviot plaids, worth 75c.
98c, Bannockburn suitings, worth $1.50.

Kid Gloves.

FINEST VALUES WE KNOW OF

Broadway Lambskin $1—Made of prime French lamb, two clasp fasteners, with fancy embroidered backs, self or contrasting colors, come in red, brown, tan, mode, blue, canary, gray, white and black.

Broadway Pique $1—Made of prime lambskin, two clasp fasteners, fancy embroidered backs, in gray, mode, red, brown, tan, white and black.

The Marilla $1.25—This is our leader, made of fine lambskin and a very sightly glove. They have two clasp fasteners, Paris Point backs, either self, white or black, red, mode, gray, pearl, black and white.

Ladies' Parasols.

At $2.25—Fancy parasols in wash silk, corded, fancy plaids in all the new color effects, in red, blue, black and pink, with paragon frame and fancy handle.

At $2.69—Of fine India silk, with black or white foundations and fancy colored borders of the latest shades of green, blue, purple, black and white, with fancy polished handles and paragon frames.

These Silks Very Low Priced.

We are better able now than ever to help you save money on stylish fabrics. There's a bargain atmosphere about the silk counter, that makes every woman better for breathing it. We are teaching the public that good goods may be low priced. There's not a piece of silk we may show you, but what proves that statement. Take these *Peau de Soies, Crepe de Chines, or Taffetas,* as examples. We ask no higher prices for them because they are favorites and you want them. The fact that there's a chance to make big profit out of them, is no reason why we should. We don't. Let us hint of the savings our prices make possible.

83c; Fancy lace stripe taffeta—worth 98c.
98c; Colored silk poplins—worth $1.25.
75c; Colored taffetas—worth 85c.
89c; Black satin duchesse—worth $1.
98c; Crepe de chine—worth $1.25.
$1; Black taffetas—worth $1.50, 27 in. wide.
49c; Corded wash silks—worth 60c.
$1.25; Peau de soie, reversible—worth $1.65.
93c; Plisse stripe silks, assorted colors—worth $1.19.
69c Black figured Indias—worth $1.

We Have Cut the Prices on All these Shirt Waists.

Cut them deep—cut them to make a stir—cut them to sell more of them—cut them just because we can.

Good, stylish wantable waists—just exactly the ones you'd pick out and be willing to pay full prices for. They are all made in the newest way, from the choicest fabrics.

25c

For 50c Waists—Percales mostly, in a large variety of patterns, tucked and bias striped fronts, new backs, detachable standing collars.

44c

For 75c Waists—Fine French percale; in the newest stripe and figure effects, full fronts, new French backs, stylishly trimmed and finished.

57c

For $1 Waists—Percales, chambrays, mercerized cotton and lawn, plain or in fancy stripes and figures elaborately trim'd, flaring cuffs.

25 distinct lines in all—the handsomest collection of styles and patterns at which you would care to look. Those with insertion yokes and flaring cuffs at 57c and 84c are especially noteworthy.

38c

For 69c Waists—Chambrays, percales, and zephyr ginghams, in plain and fancy collars, full fronts, plaited backs, all the leading shades.

84c

For $1.25 Waists—White lawn waists with insertion and tucks or insertion yokes, also madras dimity and percale in all the spring shades with the new Dewey collars.

Garden Tools at Cut Prices.

With such a fine rain as we have had, a great many of you folks ought to make gardens; especially since we've assisted nature by cutting the prices on these garden tools.

Garden Hose at 5c a Foot.

½ inch, 3-ply superior, 7c.
¾ inch 7-ply guaranteed for two seasons, 11½c.
Hose Menders 5c Dozen.
Of hard wood.
Hose Washers 3c Dozen.
The Best Rakes 23c.
Malleable iron, well finished, light and durable, ten teeth.
Weeder Hoes, 23c.
Best steel blade on one side and four prong teeth on the other.
Garden Trowels, special 3c.
¾ inch, 3-ply, 8c.
¾ inch, 3-ply, heavier, 8½c.
Lawn Sprinklers, 25c
Nickel plated, 35c elsewhere.
Hose Nozzles 29c.
Solid brass.
Best Steel Hoes 29c.
Strongly made, finely finished, 7½ inch blade.
Garden Fork for 3c.
Steel Grass Shears 25c.
$1 Garden Spades for 89c.
4-qt. Sprinkling Cans 21c.

American Lady Corsets 49c.

Made for summer wear especially—strong net, trimmed top and bottom with lace, well boned in medium or long waist, light and cool. As good as any $1.00 you can find. It's a dollar's worth of satisfaction and wear for 49c.

Trimmed Hats

On A Newer and Better Scale.

How we have worked and studied to excell in Millinery! We have gotten away from the ruts. We've steadfastly adhered to the policy that trimmed hats could be sold as other merchandise. As has been tersely said, we've read the handwriting on the wall—"The day of foolishly high prices is passing. Women will buy hats with some of the judgment they display in buying other things."

Look At These For $2.89.

They are the very embodiment of newness and brightness—smart and dashing affairs in maline, chiffon and muslin de soie, tricked out in all the clever and fetching ways. They are the equal in quality and workmanship to those you see about town at $5.00 and $6.00.

SHOES.

WE'VE SOME SPLENDID BARGAINS FOR YOU.

The prices are unusually low—the qualities are unusually good. No need to say anything more—let the shoes talk.

Ladies' Shoes $1.65—Of fine dongola kid, in lace or button, genuine Goodyear welted soles, military heels, patent and kid tips, four-quarter foxed, beaded edges. All sizes—worth $2.

Ladies' Street or Dress Boots $2.48—In black or tan, lace or button, welted, turned or light McKay sewn soles, common sense to opera heels. They are of fine kid or the popular willow calf stock.

Ladies' Oxfords $1.48—In black or tan, with college or bulldog toes, New York heel foxing, flexible soles, military and opera heels—all sizes.

Ladies' Oxfords and Southern Ties $1.98—Of best quality chrome kid, vesting, kid or patent inserted tops, hand-turned soles, conservative heels, colonial or Boston toes, in black and tan—all sizes and widths.

Old Ladies' "Comfort" Oxfords $1.00—Made of soft kid or glove grain stock—almost seamless, hand sewn soles, low heels—sizes 2 to 8.

Ladies' Shoes $1.98—Of vici kid, with silk vesting tops, circular foxed, strap backstay, silk tap facing, light double soles, medium curved heels, in black or tan in lace; black only in buttons—all sizes.

Ladies' Summer Underwear.

We are going to sell more ladies' and children's underwear this season, than we ever did, or any one else ever did. We've better values and bigger variety than we ever had, or anyone else ever had—good reason then for what we've just said, isn't there?

May we hint of our readiness?

Ladies' Silkoline Vests 33c.—Sleeveless, pink, blue or white, fancy lace edges silk taped neck and arms, worth 50c.

Ladies' Summer Vests 25c.
Long sleeves, ecru or white, finished seams, silk tapered necks—pants to match with closed or open bands—good value at 35c.

Ladies' Summer Vests 38c.
Long sleeves, ecru only, fine jersey ribbed, finished seams, silk taped neck and silk finish, best quality of Egyptian yarn—always sold at 50c.

Ladies' Summer Vests 10c.
Sleeveless, white, fine Swiss ribbed, taped neck and arms, perfect finish, good quality.

Ladies' Summer Vests 12½c.—Sleeveless, plain white or pink and blue stripes taped neck and arms, fancy edges, extra good quality and finish.

Ladies' Sleeveless Vests 18c.—Ecru or white, fancy lace edges, pink, blue or lavender ass'd, silk taped neck and arms.

Ladies' All Silk Vests 49c.—Sleeveless, fine Swiss ribbed, fancy lace edges, silk taped neck and arms, pink, blue or cream, worth 75c.

Men's Suits.

Two very fine bargains.

Two extra fine specials on sale Monday for you men who want to save money.

Lot I. Includes a full line of cheviot, kersey and cassimere suits, light and medium shades, checks, stripes, or hair line stripes, heavy twill lining, satin piping. They come in the new round cut sack style and are equal to what others ask $10 for..... 6.23

Lot II Includes a line of swell dress suits, made up from the finest wool fabrics with best Italian and serge lining, tailored correctly and stylishly—indeed, the choicest spring suits, in a gamut of checks, stripes and invisible plaid mixtures. Choose from among these $17.50 suits tomorrow for..... 12.48

Dress Skirt Sale.

$8.50, $7.50, $6.95, $4.69 Values for 1.95

Can you believe it? If you stop to question it, you will miss one of the finest bargains this year. There are several dozen—enough, we think, for one day's selling. They include mohairs and navy blues and blacks, also novelties and plaids, with many of them silk mixtures—fabrics worth $1.50 per yard. They all have the best of linings and bindings, their making is perfect and of a high order.

Materials Alone Cost Double the Price.

Why? Well, these are lines we have decided to discontinue carrying. Added to these three or four lines, is a sprinkling of several odd lines of two or three skirts each.

1.95 Will give you your choice tomorrow of this entire collection of Skirts, worth up to $8.50.

(We shall be compelled to make a limit of two to a customer in order to make them go round.)

The Busy Store===Fourth and Broadway.

[SPORTING RECORD.]

OLD ELI'S SONS WIN.

Yale Beats California in Easy Style.

Weather Was Unfavorable to Record Breaking.

Race Results—Eastern Baseball. Pugilistic Plans.

[A. P. NIGHT REPORT.]

NEW HAVEN (Ct.,) May 5.—The dual track athletic meet between Yale and the University of California today resulted in a well-earned victory for Yale, with eight firsts, and one tie to her credit. The visitors took three events and tied in another. Technically, the score would be written 8½ to 1½. The Yale track athletes proved stronger than even the best-informed had believed. The Californians put up a game fight to the finish in every event except the half-mile, in which their man, Service, was run off his feet and loped to the tape with Smith of Yale a good fifty yards ahead of him. Poynter, of Yale had given out earlier, having set a clip for the others that wore him out. Yale won the 220-yard dash, the 440-yard dash, the half-mile, the mile, the 120-yard hurdle, the 220-yard hurdle, the shot-put, the pole-vault and tied in the broad jump. California took the 100-yard dash, the hammer throw, the high jump, and tied on the broad jump. In the latter a surprisingly low record, even for the Yale jumpers, was made.

Considering the strong head wind that buffeted the runners, and the rather unfavorable cold air, both teams did well in the sprinting events. If anything, the cold favored Yale, for her men were used to it.

In the 220-yard dash a little incident occurred that was indicative of the sportsmanlike attitude of the Californians, and of the friendly feeling existing between the two universities. Boardman was nervous on his mark and got a false start. The starter called him back to penalize him a yard. Cadogan, the Californian, declined to take this advantage, and Boardman was permitted to start on the scratch.

Plaw came so close to breaking his own record in the hammer throw that it was universally regretted that he fouled by stepping outside the circle when he tossed the hammer 152 feet by actual measurement. The Yale man regretted this. A moment later, Clark of Yale committed the same technical offense on a good but not so distant throw, and had to be content with rather a low record. Stillman, who had been counted as a possible close adversary for Plaw, disappointed all by doing very poor work, owing to nervousness.

The visitors did not, it is felt, do themselves the full justice that would have been possible on a warm day. The same is true of Yale, however. The opinion was expressed by competent judges the Californians themselves, that Yale's team would have won out, though not by so large a score. To Yale, the encouraging feature is the work of Weston, the freshman, in the distance running, and of Thomas in the hurdles, high and low.

SUMMARY OF EVENTS.

[A. P. DAY REPORT.]

NEW HAVEN, (Ct.,) May 5.—The summary of events is as follows, firsts only being counted, but medals being awarded to winners of firsts and second:

One hundred-yard dash: Cadogan, California, first; Richards, Yale, second; time 0:10 3-5.

One hundred and twenty-yard hurdle: Thomas, Yale, first; Hamlin, California, second; time 0:16 4-5.

Mile run: Weston, Yale, first; Speer, Yale, second; time 4:46.

Four hundred and forty yards: Boardman, Yale, first; Drumm, California, second; time 0:53 2-5.

Shot put—Beck, Yale, first; Plaw, California, second. Distance: Beck 41 feet, 11 inches; Plaw 39 feet, 7 inches.

Half-mile run: Smith, Yale, first; Service, California, second; time 2:00 2-5.

Two hundred and twenty-yard hurdle: Thomas, Yale, first; Woolsey, California, second; time 0:26 2-5.

Ellsworth, Yale, and Broughton, California, tied on the broad jump, and one point was divided, distance 20 feet, 5 inches.

Pole vault: Johnson, Yale, first; Hoffman, California, and Adriance, Yale, tied for second; height 11 feet.

Two hundred and twenty-yard dash: Boardman, Yale, first; Cadogan, California, second; time 0:22 3-5.

Hammer throw: Plaw, California, first, distance 139 feet, 3 inches; Clark, Yale, second, distance, 127 feet 7 inches.

High jump: Woolsey, California, first; Hoffman, California, second; height 5 feet, 8 7-10 inches.

Final score: Yale, 8½; California, 8½.

SLY INVESTIGATION.

STEWARDS RULE DOPERS OFF.

[A. P. DAY REPORT.]

SAN FRANCISCO, May 5.—As a result of the investigation in the Sly case, the board of stewards of the Western Turf Association today ruled off W. C. Harding, alias "Red;" George F. Moore, Lee Merritt, alias "Blue Bells" and Richard Roe alias Doe, alias "The Kid." Thomas Leeper was suspended pending further investigation. Caesar Young, the bookmaker, was adjudged not guilty of any wrong doing.

The stewards spent two weeks in securing testimony regarding the running of Sly. After Mr. Hanlon charged that his mare had been "doped," a confession was secured from Thomas Leeper, a stable boy, and it is understood he admitted the mare had been given salt and water before a race.

NASHVILLE RUNNING.

SUMMARY OF THE WINNERS.

[A. P. NIGHT REPORT.]

NASHVILLE (Tenn.,) May 5.—The weather was clear and the track fast. Results:

Six furlongs: Ida Ledford won, San Durango second, La Mascotte third; time 1:13⅝.

Four and a half furlongs: Small Jack won, Battus second, Queen Dixon third; time 0:57.

Mile and seventy yards: Shrove Tuesday won, Strangest second, Clay Pointer third; time 1:47⅝.

Mile and a half, Oakdale steeplechase: White Cross won, De Haven second, Little Nell third; time 2:55.

One mile, selling: Tragedy won, Tickfull second, Connie Lee third; time 1:43.

Mile and a sixteenth, selling: Free Lady won, Tyrba second, By George third; time 1:06.

STANFORD DOWNS NEVADA.

INTERCOLLEGIATE FIELD GAMES.

[A. P. NIGHT REPORT.]

STANFORD UNIVERSITY, May 5.—The University of Nevada track team met the Cardinal on the home campus this morning, and were defeated by a score of 29 to 19. Before the meet was finished a heavy shower fell, driving the spectators from the bleachers. The feature events were the 100-yard dash, run in 10 2-5s., won by Harter of Stanford, and the mile run in 4.45 1-5, won by Jamesson of Nevada. This is faster time than has been made in the intercollegiate field this year.

BASKET BALL DIFFERENT.

[A. P. NIGHT REPORT.]

RENO, May 5.—In the game of basket ball played here today between the University of Nevada and Stanford teams, Nevada won by a score of 4 to 2.

HIGH SCHOOL FIELD DAY.

[A. P. NIGHT REPORT.]

SAN JOSE, May 5.—Santa Clara High School was the winner in the annual field-day events of the county high schools today.

REIFF DAY IN ENGLAND.

BOYS OFTEN INSIDE THE COIN.

[A. P. DAY REPORT.]

LONDON, May 5.—[By Atlantic Cable.] After finishing second in two races at Hurst Park today, J. Reiff carried off the Palace selling plate on Germanicus. In the Durham regulation race, with Ravenshugh, he finished second to L. Reiff, who also won the April all-aged selling plate on Jam Jar.

Richard Croker's Eileen Iolet, ridden by L. Reiff, was second in the Middlesex selling plate, which was captured by Baggara. A maiden race was won by Scotchman, with L. Reiff in the saddle.

ETHELBERT WINS FIRST CLASSIC OF THE YEAR.

METROPOLITAN HANDICAP RUN AT MORRIS PARK.

Record-breaking Crowd Witnesses the Opening Day Events—Cambrian Takes Turf Congress Handicap—Reiff Boys Have an Inning—Crooked Operators Ruled Off—General Results.

[A. P. NIGHT REPORT.]

NEW YORK, May 5.—Ethelbert, of the Perry Belmont stable, with Danny Maher up, won the Metropolitan Handicap at Morris Park before 20,000 people. He was a favorite in the betting and beat out the field by three lengths, Box taking second place by a neck from Imp. The time was 1:41¾. There was never a greater crowd at the Metropolitan Handicap. Starter Fitzgerald got the field away in line at once. Half Time broke in front, with Ethelbert close behind and Box third. As the horses settled into their strides, Spencer sent Voter to the front and he was running free in that position as they went past the first furlong pole. He had but a head the better of Contestor, the lightweight, and the much-played Waring was third. Maher had taken Ethelbert into sixth place and was holding him in good position for the finish. As they prepared to round into the new track Voter began to open up a gap and as they rushed around the turn into the home stretch it looked as if it would be Voter first and the others far behind.

Suddenly Maher seemed to wake up on Ethelbert and as the flying horses rounded the turn, the maroon and scarlet jacket came flashing around on the outside and in the twinkling of an eye, Ethelbert had poked his nose in front of the whole band and gradually increased his advantage. It was a grand race for six furlongs and then a procession with the crack three-year-old of 1899 leading it.

In the last race, of the nine starters, only three finished and the winner, Buela a hot favorite, was disqualified. Master Ford refused the jump and the five others fell. Philidore broke his neck. None of the jockeys were seriously hurt. Results:

Five and a half furlongs—Heliabos won, Belle of Lexington second, Montanio third; time 1:08.

Seven furlongs—Hesper won, Buffoon second, Her Ladyship third; time 1:29.

The Juvenile, five furlongs—Tommy Atkins won, Bellaric second, Prince of Melrose third; time 59 4-5.

The Metropolitan Handicap, one mile—Ethelbert, 126 (Maher,) 4 to 1, and 8 to 5, won; Box 121 (O'Connor) 6 to1 and 2 to 1, second; Imp, 127 (Clawson,) 8 to 1 and 3 to 1, third; time 1:41¾. Contestor Ildrim, Survivor, Waring, Kilmarnock, Half Time, Raffaello and Voter also ran.

Four furlongs—Black Fox won, Lanceman second, Prince Pepper third; time 47.

Steeplechase, about two miles—Cosmopolitan won, Tentore second; time 4:02. Buela won but was disqualified.

OAKLAND BENEFIT DAY.

DISASTROUS ONE FOR BOOKIES.

[A. P. NIGHT REPORT.]

SAN FRANCISCO, May 5.—Although the white and light blue colors of Fabiola Hospital were conspicuous at Oakland today, and there was a sprinkling of swell society people present, yet the closing day of the racing season was no different from any ordinary day with the regulars. In a well-planned flank movement on the bookmakers, they were routed with disastrous results, six of the seven first choices being laid low.

The race for gentlemen riders, of course, attracted the most attention from select circles. Romany, the mount of Mr. Skinner, was installed favorite on the strength of that horseman's well-known ability. Mr. Bates of Oakland had the mount upon Socialist and, to the woe of the favorite's backers, won galloping.

The entire gate receipts of the day, amounting to about $2500, were donated by the California Jockey Club to the Fabiola Hospital fund. The weather at Oakland was fine, and the track fast. Results:

Seven furlongs, selling: Joe Mursle, 109 (Bassinger,) 2 to 1, won; Aunt Bird, 104 (Powell,) 9 to 2, second; Majesty, 106 (Buchanan,) 5 to 1, third; time 1:29⅘. Magnus, Alvero, Moscow Boy and Solano also ran.

Five furlongs, selling: Favorito, 109 (Dingley,) 15 to 1, won; Nettie Clark, 117 (Bassinger,) 3 to 1, second; Formatus, 119 (Macklin,) 8 to 1, third; time 1:02⅕. Gold Finger, Lobosina, Honduran, Jennie Riley, William F., J. Doherty, Abbyleid L., Judge Shropshire, Gross and Palatine also ran.

One mile, gentlemen riders: Socialist, 170 (C. D. Bates, Jr.,) 3 to 1, won; Romany, 170 (F. Skinner,) 7 to 10, second; Monita, 170 (C. Pugh,) 15 to 1, third; time 1:44⅘. Duke of York II and O'Connor also ran.

One mile, Fabiola Derby: Expedient, 109 (Powell,) 7 to 2, won; La Borgia, 117 (Buchanan,) 2 to 1, second; Bogus Bill, 112 (Dingley,) 8 to 1, third; time 1:42¼. Sunello, Red Cherry, Miss Vera, Monteagle, Leliger, Cue, Fille D'Or and Gusto also ran.

Mile and three-quarters, Owners' Handicap, selling: Gauntlet, 95 (Buchanan,) 5 to 1, won; Twinkler, 98 (Gaffney,) 8 to 5, second; Coda, 95 (Ranch,) 4 to 1, third; time 3:02¼. Grady, Ramlet, Inverary II, Faunette, Dr. Marks, Terrence, Defiance and Twinkle Twink also ran. Col. Root fell.

Five furlongs, selling: Andrattus, 96 (Buchanan,) 5 to 1, won; Moonbright, 96 (Ranch,) 9 to 2, second; Diderot, 111 (H. Shields,) 6 to 5, third; time 1:01¼. Gaylon Brown, Phil Archibald, Irate, Intrada and Sublime also ran.

Six furlongs, selling: Torsina, 99 (Mounce,) 8 to 1, won; High Hoe, 99 (Bassinger,) 11 to 5, second; Decoy, 99 (Ranch,) 4 to 1, third; time 1:13¼. Merry Boy, Jingle Jingle, Alas, Jennie Reid and Trouron also ran. Bonibel was left.

JEFFRIES-CORBETT BOUT SCHEDULED FOR FRIDAY.

CHAMPION THE FAVORITE WITH PUGILISTIC SPORTS.

Question of a Referee Settled by the Selection of Charlie White—"Pompadour Jim" Said to Have Improved Wonderfully and May Upset Calculations—Difference in the Men's Weight.

[BY DIRECT WIRE TO THE TIMES.]

NEW YORK, May 5.—[Exclusive Dispatch.] Pugilistic sports are giving their whole attention to the contest between Jeffries and Corbett, which is scheduled to take place at the Seaside Sporting Club next Friday night. According to Brady, Jeffries will not weigh more than 212 pounds when he enters the ring. Corbett expects to tip the beam at 186 pounds. Those who have seen the ex-champion train say he has improved wonderfully, is very strong, and may upset the calculations of sports by winning.

Thus far the betting has been light. Jeffries is a 2-to-1 favorite. Many of Corbett's friends want better prices for their money, some demanding as high as 3 to 1. There are many who like Corbett at these figures. Big betters like Jim Wakeley, Charley Mahoney, Frank Burgess, Joe Ullman and Al Smith, so far have not expressed any opinion as to the outcome. Sylvie Warren, Dick Dougherty and Eddie Kennedy are anxious to bet several hundred dollars on Corbett's chances. John Considine, Corbett's partner, who a few days ago expressed a desire to back the former champion for $5000, says up to date no one has taken him up. Considine wants 2 to 1 for his greenbacks.

The question of who is to act as referee has at last been settled to the satisfaction of both sides. When Jeffries returned East from San Francisco he insisted on either George Siler or Charlie White officiating. For some reason not explained, O'Rourke wanted Tim Hurst. Corbett also preferred him, but Jeffries stuck out for White, and today he was selected. No preliminary bouts have been arranged thus far.

The match maker of the Hercules Athletic Club has made arrangements for a twenty-round bout between Joe Choynski and Bob Fitzsimmons, to be decided inside of three weeks. Choynski has been communicated with, and he says that, win or lose with Tom Sharkey this week, he will tackle Fitzsimmons. The Cornishman has started to work again.

COAST BASEBALL.

OAKLAND-SAN FRANCISCO.

[A. P. NIGHT REPORT.]

SAN FRANCISCO, May 5.—San Francisco lost today's game through the error of Peeples in the last half of the ninth. He muffed Hutchinson's fly, allowing Hammond to make the winning run. Up to that time the score was 1 to 1. Score:

Oakland, 2; hits, 4; errors, 2.
San Francisco, 1; hits, 7; errors, 3.
Batteries—Steffani and Hammond; Iberg and Schwarts.
Umpire—Stapleton.

SACRAMENTO-STOCKTON.

[A. P. NIGHT REPORT.]

SACRAMENTO, May 5.—The Sacramento baseball team today again demonstrated its ability to easily defeat "Dad" Harper's Stocktonians, the only team in the league which has the ghost of a chance with the locals. This is the sixth straight game won by the home team, and the prospects of a procession are good. Stockton was outplayed at all points. Score:

Sacramento, 6; hits, 8; errors, 3.
Stockton, 2; hits, 3; errors, 3.
Batteries—Hughes and Stanley; Salisbury and Pace.
Umpire—Donovan.

EASTERN BASEBALL.

NEW YORK DEFEATS BROOKLYN.

[A. P. NIGHT REPORT.]

BROOKLYN, May 5.—Today's game was a hot one. Brooklyn led up to the seventh, when New York forged ahead. The attendance was 4500. Score:

New York, 5; hits, 8; errors, 0.
Brooklyn, 3; hits, 8; errors, 3.
Batteries—Doheny and Warner; McGinnity and McGuire.
Umpire—Connolly.

PITTSBURGH-ST. LOUIS.

[A. P. NIGHT REPORT.]

PITTSBURGH, May 5.—The features of today's game were Chesebro's pitching and Clarke's sensational fielding. The attendance was 6000. Score:

Pittsburgh, 5; hits, 7; errors, 3.
St. Louis, 3; hits, 7; errors, 2.
Batteries—Chesebro and Schriver; Sudhoff and O'Connor.
Umpire—Hurst.

CHICAGO-CINCINNATI.

[A. P. NIGHT REPORT.]

CHICAGO, May 5.—Chicago won by long and timely hitting. The attendance was 4200. Score:

Chicago, 4; hits, 10; error, 1.
Cincinnati, 3; hits, 9; errors, 0.
Batteries—Menefee and Chance; Hahn and Wood.
Umpire—Swartwood.

BOSTON-PHILADELPHIA.

[A. P. NIGHT REPORT.]

BOSTON, May 5.—Boston won today's game by hard and consecutive hitting in the last three innings. Score:

Boston, 13; hits, 20; errors, 2.
Philadelphia, 10; hits, 12; errors, 7.
Batteries—Willis, Lewis and Clarke; Donahue and McFarland.
Umpire—Emslie.

GENERAL RESULTS.

Kansas City—Kansas City, 2; Chicago, 5.
Cleveland—Cleveland, 3; Buffalo, 9.
Detroit—Detroit, 6; Indianapolis, 14.
Minneapolis—Minneapolis, 5; Milwaukee, 6.

WETTING IN ARIZONA.

Rain and Snow All Over Northern Part.

Drop in Temperature and a Very Unusual Storm.

Death of a Well-known Man. Pleasing Conditions.

PRESCOTT (Ariz.,) May 2.—[Regular Correspondence.] The main item of news from northern Arizona is that rain and snowfalls have been reported from nearly all points. The temperature around Prescott and on the Mogollon Plateau dropped about 20 deg., the drop being followed by one of the most notable storms known for years. More than a foot of snow is reported from many parts of the plateau, and weather experts declare that the three years' drought at last is broken.

After William J. Bryan had spoken from the rear platform of the Santa Fé train at Gallup, he was presented by several citizens with a magnificent Navajo blanket. When the train started and the blanket was under examination, it was found that some vile Republican had slipped within its folds a card on which was written: "During this administration the wool in this blanket sells for twenty-two cents per pound; under the Democratic administration it sold for six cents per pound. Please tell your constituents."

At Phoenix, Thursday night, died S. P. Behan, one of the best-known men of the Southwest. He had been twenty-five years in Arizona, at different times government scout, merchant and cattle owner, and later livestock agent of the Santa Fé, Prescott & Phoenix Railway Company. Death was due to an acute attack of pneumonia. He was 50 years of age and leaves a wife and two sons. A brother, John Behan, at one time collector of customs at El Paso, is now government forwarding agent at Havana. The body was brought to Prescott, where interment was from the Episcopal Church at 4 o'clock last Saturday afternoon.

Doña Rayita de Chaves, widely known to the Mexican population of Northeastern Arizona as "La Madre," died Tuesday at St. Johns, aged 101. She was in full possession of her faculties at the time of her death, and walked several miles only a few days ago. Her great-grandson voted at the last general election.

Dr. Manuel Ygiesias died at Prescott yesterday. He was ill less than an hour, death coming from oedema of the lungs. The body was buried today in the Catholic Cemetery. The doctor came to Arizona about eight months ago from Monterey, Mex., where his family resides.

Lee Gammill, brother of a Prescott saloon keeper, took his own life last Tuesday by means of a double dose of laudanum and morphine. He was little known in Prescott, having lived here only a couple of months.

The Prescott Electric Company has shown an up-to-date tendency of its management by installing all its main trunk wires in underground conduits.

The City Council off Chloride, Mohave county, has organized by the election of M. C. Schoonmaker, Mayor, and C. Ridgeway, Clerk.

Prof. McNeff, now in charge of one of the ward schools in Phoenix, has been elected principal of the Jerome public schools for the succeeding term.

J. H. Hurd, late of Los Angeles, has left Prescott for Bisbee, where he has accepted employment in the new bank.

Ground has been broken at Jerome for the foundations of a church to be built by the Methodist Episcopal congregation. Mainly through the efforts of Gen. Minty, the Episcopal congregation at Jerome will soon have its own house of worship. It is to be of stone and architecturally beautiful.

Harry W. McKeen, chief train dispatcher of the Santa Fé, Prescott and Phoenix Railroad, has been married in Prescott to Mrs. Emma Pearson.

Articles of incorporation were filed last week by the International Oil Development Company. Incorporators, A. J. Washburn, T. W. Webster, O. H. Jones and O. C. Sprague. The main office is in Los Angeles, with a branch office at Jerome.

FLAGSTAFF.

ADMINISTRATION INDORSED.

FLAGSTAFF (Ariz.,) May 2.—[Regular Correspondence.] The Republican County Convention that selected delegates to the Territorial convention at Phoenix was strongly in favor of the maintenance of conditions, as they now exist in both business and political circles, a sentiment that is plainly shown by the following telegrams, from the resolution unanimously adopted: "We indorse and commend the splendid administration of William McKinley, President of the United States, and heartily congratulate the Republicans of the nation upon the fact that under his beneficent government, the United States has enjoyed, and are enjoying, a period of unexampled prosperity, which condition, under his wise interpretation of Republican principles, cannot fail to be augmented during the succeeding administration of the same statesmanlike Executive."

"The Republicans of Coconino county, in convention assembled, most heartily indorse and approve the able, progressive and beneficial administration of our present Territorial Executive, Hon. N. O. Murphy, and congratulate the people of Arizona, generally, upon the benefits that have resulted to the Territory at large in consequence of his energy and ability, always devoted by him with a purpose single to the welfare of the whole people of the Territory."

In the District Court Abram Diswiddle, known throughout the southwest as "Swifty," tried for murder, was found by the jury guilty of manslaughter, and recommended to the mercy of the court. "Swifty" is a long, cadaverous Ethiopian, once considered the champion heavyweight pugilist of the Southwest. Early in his public career he took to opiates, and latterly, has been a mere wreck a morphine fiend. He experimented on Lyman Chapman, a barber, with cocaine. The dose was too large a one, and Chapman departed the earth.

W. E. Roy, once a respected citizen of Williams, under indictment for grand larceny for a theft of goods from the store of Polson Bros. of Williams, was found guilty only of petty larceny and sentenced to 150 days in jail or $300 fine.

Henry Ward was found not guilty of burglary. He was tried in connection with William Tompkins for the crime, which was the theft of a shotgun from the house of J. W. Power. Tompkins pleaded guilty and is now in Yuma. An interesting story in connection with this case comes from the County Jail. It seems that the two men agreed that one could as well bear the guilt as both. On the jail floor they played a game of seven-up to determine which should plead guilty and take the whole criminality of the action upon himself. Tompkins played square but Ward had a confederate who overlooked his opponent's hand and indicated to him the proper plays. Naturally, Tompkins lost, and, not knowing the manner of game he had been "up against," pleaded guilty, attempted to take all the blame, and went to Yuma. The story was brought out on Ward's trial by the prosecution. It seemed to be thought a fairy tale by the jury, for Ward was released.

E. G. Coleman goes to the Territorial penitentiary for one year for breaking jail, while his confederates, Harry Kelly and William Lynch, were discharged.

George Lovejoy was released on a charge concerning the taking of $70 from a saloon cash drawer, but was immediately rearrested, charged with burglary in the theft of blankets from the County Hospital.

ARIZONA BREVITIES.

C. O. Anderson has sold the Weekly Argus of Holbrook to H. A. Pease, a Republican newspaper man from Wisconsin.

Last week the barking of a dog brought the neighbors to the home of George H. Hitt, where the occupant was found lying unconscious upon the floor. The dog stood guardian over him and had to be shot before the man could be reached and assistance given him. Hitt lingered a few days at the residence of his son, but died Thursday afternoon. He was 63 years of age.

The Santa Fé Pacific Railway depot at Kingman was destroyed by fire Saturday morning. The loss was total. Not only could nothing be saved from the freight house, but Agent Gooding and family barely managed to escape with their lives from their quarters on the second floor, leaving all effects behind. Even the papers and way bills in the office were lost. The fire is believed to have been of incendiary origin.

Arizona has been divided into two districts for the work of collecting statistics of the live-stock industry for the current census. To the northern district has been appointed Charles W. Pugh of Phoenix, editor of the Southwestern Stockman, Farmer and Feeder. His territory will embrace as well the county of San Bernardino, Cal. Horace E. Dunlap of Willcox, editor of the Arizona Range News, will have charge of the southern district, which takes in, on the east, Grant county, N. M., and on the west the California counties of San Diego, Riverside and Orange. The work of the two enumerators will comprehend statistics only of holdings of more than 1000 head, smaller herds to be reported by the regular district enumerators.

Harry Z Zuck, formerly president of the Normal School Board, has returned to Arizona after a year spent in northern New Mexico, materially to the benefit of his health. He is now temporarily stopping at Holbrook.

COVINA.

REPUBLICAN CAUCUS.

COVINA, May 5.—[Regular Correspondence.] A call has been issued for a caucus of Republicans to meet this evening to choose delegates to convene in Pomona on Monday morning for the purpose of electing eight delegates from the Seventy-first Assembly District to the State convention. These primaries have been called by T. C. Bouldin, Republican Congressional committeeman.

COVINA BREVITIES.

Mrs. C. W. Potter entertained a number of her lady friends at her home on West College street on Wednesday afternoon, in honor of her nieces, Mrs. R. Burns and Miss C. Neville.

Phil Clapp, clerk in C. F. Clapp's drug store, had his face badly burned on Tuesday by the explosion of a bottle of nitric acid. Fortunately his eyes were not injured.

The Covina Irrigating Company will shortly let a contract for sinking several wells on their San Dimas property.

The trustees of the Covina Christian Church have purchased four lots on the corner of Park street and the San Bernardino railroad as a site for their new church building.

Shouse & Chapman are driving a tunnel for water in the hills on their ranch south of Covina.

The death of the infant child of Mr. and Mrs. David Fupk occurred early Friday morning.

CURES WEAK MEN FREE.

Send Name and Address Today---You Can Have It Free and Be Strong and Vigorous for Life.

INSURES LOVE AND A HAPPY HOME.

L. W. KNAPP, M. D.

How any man may quickly cure himself after years of suffering from nervous weakness, lost vitality, etc. Simply send your name and address to Dr. L. W. Knapp, 1267 Hull Building, Detroit, Mich., and he will gladly send the free receipt with full directions so that any man may easily cure himself at home. This is certainly a most generous offer, and the following extracts taken from his daily mail show what men think of his generosity:

"Dear Sir—Please accept my sincere thanks for yours of recent date. I have given your treatment a thorough test, and the benefit has been extraordinary. It has completely braced me up. I am just as vigorous as when a boy, and you cannot realize how happy I am."

"Dear Sir—Your method worked beautifully. Results were exactly what I needed; strength and vigor have completely returned."

"Dear Sir—Yours was received and I had no trouble in making use of the receipt as directed and can truthfully say it is a boon to weak men. I am greatly improved in strength and vigor."

All correspondence is strictly confidential mailed in plain sealed envelope. The receipt is free for the asking, and he wants every man to have it.

OVER ONE LINE.

SIMULTANEOUS TELEGRAPHING AND TELEPHONING.

F. Walloch describes a modification of the Berliner system of telegraphing and telephoning simultaneously over one line recently introduced in Berlin for fire brigade service. There are fifteen brigade stations in the city, each of which is served by a special network of fire alarms. From these stations underground wires radiate in all directions, each wire being connected up to a great number of alarm pillars. The alarm pillars are arranged for automatic working, and to each is fitted a key for telegraphing to the station. Exhaustive trials have been made with a view of maintaining the best possible connection with the alarm pillars nearest the fire and the brigade station during the progress of a fire. For, this purpose a specially constructed telephone has been utilized. To the Morse apparatus at the station a stand is attached, from which a micro-telephone fitted with a battery switch and a second receiver are suspended. A flat case, which holds an induction coil, a condenser and a circuit key, is placed under the table. It would be expensive to equip each of the fire-alarm posts with telephone apparatus, so a portable set is used, which may be attached to any of the posts by means of a plug and socket provided especially. Each brigade cart carries one of these portable sets, of which there are now some eighty in use. The brigade bicyclers are also equipped with a very compact form of the same device. The switching in of the telephone apparatus in no way influences the telegraph service. During simultaneous telephoning and telephoning a slight knocking is perceptible in the telephone, which, however, does not materially affect the audibility of the conversation over the wire.

ELECTRICITY IN PRINTING.

NEW MACHINE EMBODYING MANY ADVANTAGES.

[SPECIAL CORRESPONDENCE OF THE TIMES.]

A new newspaper printing machine, to be run by electricity, is said to embody the most modern advances in the art. The power is applied direct to the machine driving shaft. The driving gear is placed on the floor level, or underground, as desired. Some of the advantages claimed for this machine are fine adjustment of speed to suit any quality of paper; about thirty different speeds are available. Instantaneous stoppage by mere pressure of a button, several of which may be conveniently placed about the machine. Absolutely steady speed, from two revolutions per minute to two hundred revolutions per minute of the cylinder. The cylinder can be "inched" around by power to any needed position for putting on special plates. The machine can be started from rest so gradually that the motion is scarcely perceptible, easy running, higher speeds, and longer life to the machine than when belt driven. Lower starting current than is possible by any other method. Saving in space occupied by engines and boilers. Each machine equipped is independent of any other, or of any main belt, main shaft or engine. Power always available day and night. No waste of power when the machine is not running, greater production in a given time consequent on the higher speeds, steadier running, and freedom from breaks in the paper. One handle performs all operations. In this system the motor is never called upon to exert more than the normal current for running at full speed. No complaints are heard from the supply station, owing to the current being small when starting, and its rise gradual. Powar indicators are fitted with each equipment, by which anything unusual such as a hot bearing, can be readily detected. The switch is automatically released in the event of any temporary interruption of the current supply.

De Wolf Hopper's latest find is Jessie Mackaye, a sprightly little actress, who made the most astonishing success in London during the past winter. Miss Mackaye had had no previous success on which to build hopes of such a triumph; but she had the figure, manner and, best of all, energy to accomplish, so Mr. Hopper gave her a chance. In colloquial parlance, Miss Mackaye fairly "knocked the English critics off their pins" by her piquancy and charm. Staid old "Punch" said of her, "She's charged with the purest comedy-like electricity, and sparkles and crackles all over with it."

The Stearns.

Is a marvel of lightness or she couldn't hold it up that way.

Though light as a summer breeze it is equal to every strain of cross-country riding.

Envoy Bicycles $32.50

L. B. WINSTON, 534 S. Broadway.

ONE BOTTLE CURES McBurney's Kidney And BLADDER CURE. Is a RHEUMATISM Cure Does Relieve. One Dollar Cures. Send 10 cents to W. McBurney, 418 South Spring St., Los Angeles, Cal., for free treatment. Express prepaid, $1.50. Druggists.

CHICHESTER'S ENGLISH PENNYROYAL PILLS. Original and Only Genuine. SAFE. Always reliable. Ladies, ask Druggist for CHICHESTER'S ENGLISH in RED and Gold metallic boxes, sealed with blue ribbon. Take no other. Refuse dangerous substitutions and imitations. Buy of your Druggist, or send 4c. in stamps for particulars, testimonials and "Relief for Ladies," in letter, by return mail. Name this paper. Chichester Chemical Co., Madison Square, PHILA.

Steel Well Casing. Water Pipe, Tanks. Thompson & Boyle Co. 310-314 Requena St.

You Need Glasses? SEE US. SATISFACTION GUARANTEED. BOSTON OPTICAL CO., Manufacturing Opticians, Phone Brown 1081. 235 S. SPRING ST.

SIX MONTHS' TREATMENT FOR ONE DOLLAR. Dr. Butler's Vegetable Compound. TABLET FORM—PLEASANT TO TAKE. Gives speedy relief, even in the most stubborn cases. $1.00 procures a Six Months' treatment and is sold on a positive guarantee to cure. What more could you ask? Avail yourself of this great benefit and let Butler's Vegetable Compound take your dark life.

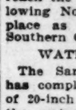

While in London, England, I contracted a severe cold, somehow, and Ladies' Compound. I suffered much hearing and entire restoration of my health. I also used Dr. Butler's Vegetable Compound for Catarrh and cured me. R. S. Jackson, Grand Hotel, Boston, Mass.

For sale by all druggists. Thirty days' treatment for $1.; Seventy days' treatment, $2.; Six months' treatment, $3.00. Send for free trial treatment. Dr. W. S. BURKHART, Cincinnati, O.

SOUTHERN CALIFORNIA GRAIN and STOCK CO. NEW YORK AND CHICAGO MARKETS. Direct Wires and Continuous Service. Tel. Main 942 212½ So. Spring St.

Your Face on a Dollar. Send photo (cabinet preferred) and receive, post paid, one dozen fine half-tone miniatures. Return with your order a dollar bill. This offer is only made to introduce our mammoth "Gold Medal" of photo novelties. Pleased or money refunded. No more than one dozen to a family. Send at once, and avoid disappointment. Agents wanted. Address all orders to VANCRAGH, Mfrs., 118 S. Spring St., Los Angeles, Cal.

NEWHALL OIL CO., 417 Byrne Building, LOS ANGELES. Stock For Sale at 10c. Tel. James 2709.

DR. SPARREVOHN ...DENTIST... 10 years' successful practice in Los Angeles. Bank Building, corner First and Main.

NORTH ONTARIO.

BIG FRUIT BUSINESS.

NORTH ONTARIO, May 5.—[Regular Correspondence.] The total shipments to date from the exchange, at the close of business last night, were 730 cars of oranges. The outstanding crop is 65 cars, mostly Valencias. The lemon shipments this season will be double that of last, or a total of 200 cars. It is estimated that the season's output of citrus fruit will reach the grand total of 1000 cars, following North Ontario to take third place as a fruit-shipping point in Southern California.

WATER DEVELOPMENTS.

The San Antonio Water Company has completed the laying of 6000 feet of 20-inch vitrified pipe. It will take the water from the Sixteenth-street and Haskins wells in the mains. At present the company is pumping 2,000 inches from three wells. More can be pumped if the facilities were increased.

outheri

PASADENA.

UCHANAN'S MOTHER WILL O TO ATTEND HIM.

er News Received from the Young Man—Several Perave With Supplies and Carigeons—Large Real Estate tion—Travelers' Day at peare Club.

DENA, May 5.—[Regular Corence.] Mrs. C. W. Buchanan, f Fred Buchanan, whose unadventure has caused her so xiety, will leave here soon for tain camp to take care of her on. Will Allen and Thomas started for the camp today plies and probably will telefrom Wilson's Peak Sunday as to the condition of Buand the needs at the camp. k with them four carrier belonging to Horace M. Dobt will release two of the birds ison's Peak on their way over, on their arrival at the point e injured man and his comare established. Harry Polley ral other men also went over this morning, carrying supne news of Buchanan's injury Victor Ward's marvelous trip tance, together with the subadventures of the relief parties, ated intense interest in the have been the subject of anxiary and extended conversation ersons who were not at all ed with the principals. Had anan and Ward been so well there were many who stood all times to extend aid to

uchanan has been singularly te in meeting with serious A little over a year ago he an acetylene gas tank, when d, bursting him severely about and placing him under a care for many weeks. A few o he was out buggy riding end when his horse stumbled teep embankment, precipitatoccupants of the buggy to the a gully and injuring both of a result of this accident Buwas laid up for several weeks ugly gash in the head, and he more than recovered from that efore he became the victim of most serious of the chain rtunes.

DEAL CONSUMMATED.

le of a part of the Patton George H. Jennings of Chivance news of which was t Monday, was consummated through the W. R. Staats Mr. Jennings has purchased e hundred acres of land adthe Country Club grounds, and d thereon at once. The price approximately $60,000. S. D. after whom Wilson's Peak is located on this identical ground y years ago, and the house he t that time, stands on adjacent In a good state of preserva The tract of which Mr. Jenroperty is a part is a division uerta de Cuati, one of the oldish grants in the State, and is ave been settled originally by old mission fathers. It also No. 1 of the San Pasqual m which all the section lines icinity are started, the mark eared and gnarled oak tree s stood for scores of years, ark of which bears the cross surveyors decades ago. The e most heavily wooded in the iel Valley, there being over and oak trees on Mr. Jenroperty, and water is abun-

nings has engaged a landdener who will put the place ractive condition and a 1,000,reservoir will be constructed orage of water. The conn 5,000 feet, a 35,000 resi- has been let to a local architect, tructure will be erected on a ing promontory which will excellent view of the beauti- Gabriel Valley. Paddocks laid out for the fancy stock which Mr. Jennings is the d extensive kennels will be pedigreed dogs, of which Mrs. is a fancier. Large aviaries be built in the wooded sec- Altogether the deal is one of est that has been transacted real estate circles for many

SPEAREAN TRAVELERS.

as "travelers' day" at the are Club, and the ladies who sent journeyed in mind from o Germany by way of Mexico. e journey was accomplished ours, including long stops in ntry visited, and there were s from seasickness nor were y noticeable signs of weari- the part of the travelers. Mrs. Clapp talked in a happily way upon an Alaskan trip her last summer, and gave

outhern California by Towns and Counties.

PASADENA.

BUCHANAN'S MOTHER WILL GO TO ATTEND HIM.

ater News Received from the d Young Man—Several Per- Leave With Supplies and Car- Pigeons—Large Real Estate action—Travelers' Day at spesre Club.

DENA, May 5.—[Regular Cor- ence.] Mrs. C. W. Buchanan, of Fred Buchanan, whose un- e adventure has caused her so nxiety, will leave here soon for ntain camp to take care of her son. Will Allen and Thomas started for the camp today pplies and probably will tele- rom Wilson's Peak Sunday as to the condition of Bu- and the needs at the camp. ok with them four carrier belonging to Horace M. Dob- d will release two of the birds ilson's Peak on their way over. on their arrival at the point he injured man and his com- are established. Harry Polley eral other men also went over il this morning, carrying sup- The news of Buchanan's injury Victor Ward's marvelous trip stance, together with the sub- dventures of the relief parties, rated intense interest in the have been the subject of anx- ury and extended conversation persons who were not at all ted with the principals. Had chanan and Ward been so well there were many who stood at all times to extend aid to

Buchanan has been singularly nate in meeting with serious ts. A little over a year ago he ling an acetylene gas tank, when ded, burning him severely about d and glancing him under a 's care for many weeks. A few ago he was out buggy riding friend when his horse stumbled steep embankment, precipitat- occupants of the buggy to the of a gully and injuring both of As a result of this accident Bu- was laid up for several weeks ugly gash in the head, and he more than recovered from that before he became the victim of st and most serious of the chain fortunes.

GE DEAL CONSUMMATED.

sale of a part of the Patton to George H. Jennings of Chi- advance news of which was out Monday, was consummated through the W. R. Staats Mr. Jennings has purchased one hundred acres of land ad- the Country Club grounds, and uild thereon at once. The price as approximately $60,000. B. D. after whom Wilson's Peak is located on this identical ground fifty years ago, and the house he at that time, stands on adjacent ty in a good state of preserva- The tract of which Mr. Jen- property is a part is a division Rueria de Cuati, one of the old- nish grants in the State, and is have been settled originally by the old mission fathers. It also ion No. 1 of the San Pasqual from which all the section lines vicinity are started, the mark a seared and gnarled oak tree has stood for scores of years, bark of which bears the cross y surveyors decades ago. The the most heavily wooded in the abriel Valley, there being over usand oak trees on Mr. Jen- property, and water is abun-

Jennings has engaged a land- gardener who will put the place ttractive condition and a 1,000,- on reservoir will be constructed storage of water. The con- of the building of a $35,000 resi- as been let to a local architect, structure will be erected on a ding promontory which will excellent view of the beauti- Gabriel Valley. Paddocks en laid out for the fancy stock s of which Mr. Jennings is the and extensive kennels will be pedigreed dogs, of which Mrs. is a fancier. Large aviaries be built in the wooded sec- Altogether the deal is one of gest that has been transacted real estate circles for many

ESPEAREAN TRAVELERS.

was "travelers' day" at the peare Club, and the ladies who resent journeyed in mind from to Germany by way of Mexico. tire journey was accomplished hours, including long stops in untry visited, and there were cks from seasickness nor were ay noticeable signs of weari- the part of the travelers. Mrs. n Clapp talked in a happily al way upon an Alaskan trip r her last summer, and gave description of the conditions stoms existing in that newly country. Mrs. Clapp was at y a great part of the time, and many excellent photographs beautiful scenery which has Alaska famous as a summer re- Many of these pictures were illustrating her talk. Among ics which she exhibited was a of gold nuggets. Following Mrs. Miss Stalker read an excellent on Old Mexico, giving fleeting es of the romantic past of that , and describing the manners, and character of the common Notable buildings and streets City of Mexico were pictured characters of statesmen and great men of the country were ed. The day closed with a by Miss Emma E. Black upon a r vacation spent by herself and panion in Silesia.

PASADENA BREVITIES.

rainfall since yesterday, as re- by Thomas H. Nelmes, was 1.10 which, added to yesterday's ken a total of 1.33 inches. The fall for the week was two inches. he indications are that more is e. The only damage in this vi- so far as reported, is to the of the Terminal Railroad near the , where about forty feet was out.

Republicans of South Pasadena e evening at the City Hall at ance and elected three delegates end the Seventy-first Assembly ct Convention, which will be held noma Monday. The men chosen ley B. Stephens, C. D. Dazzett H. Rust. J. A. Goodrich, Esq., airman at tonight's meeting, and B. Stephens was secretary.

or Melick of the News had an al- ion in his office yesterday with Banbury. A broken window in ce of the editor's sanctum indi- Mr. Banbury's manner of exit. The broken glass was swept up this morning by the office boy. The trouble arose from a dispute over the employment of Banbury's son as a carrier.

A number of contractors, who are figuring on the San Pedro breakwater work, were in Pasadena today, inspecting the Terminal quarries. They were accompanied by Superintendent Josiup and General Freight Agent Cooper of the Terminal Railroad.

Will Seagraves and O. Martin were sent to the County Jail today for ten and twenty days, respectively, for fighting. They were arrested by Officer Geltman and were tried before Justice Klamroth.

Rev. A. B. Prichard, former pastor of the First Presbyterian Church at Los Angeles, will preach Sunday morning at the First Congregational Church.

Dr. Brownson, president of the California College at Oakland, will address the men's meeting at the Y.M.C.A. rooms Sunday afternoon.

The Pasadena Medical Society will meet next Tuesday evening at the offices of Drs. Bolton and Janes.

The Northwestern Mutual Life Insurance Company of Milwaukee desires a live solicitor at Pasadena. Address general agent, room 202 Frost building, Los Angeles.

Prime cuts of beef and lamb tempt the appetite. We always have them. R. B. Newby & Co.

Third annual sale. Only a few $40 Imperials left, for $27.50. Chaffin, 104 East Colorado.

Electric fixtures, electric work. Thos. Nelmes, opposite postoffice, electrician.

Choice oat and barley hay, coal and wood. Diamond Fuel and Feed Co.

Munger & Griffith Co. sell cultivators, plows and repairs for same.

This is the kind of a day you enjoy McCament's chocolates.

"Best $1 glove on earth." Dorman's new dry goods store.

If your meat don't suit, try Breiner's City Market.

Imported German dress linen. Bon Accord.

Coal, wood, feed. See J. A. Jacobs.

The leading grocer—W. J. Kelly.

Boy wanted. This office.

SAN DIEGO COUNTY.

WATCH MINING FAKERS.

SAN DIEGO, May 5.—[Regular Correspondence.] The directors of the Chamber of Commerce in charge of the mining department has been instructed to keep a close lookout for owners of mining property throughout the county, who may attempt to dispose of worthless properties through a system of fake advertising.

The Rev. George C. Butterfield, for six years pastor of the El Cajon and Lakeside Presbyterian Church, has resigned, to accept an offer of the pastorate of the Presbyterian Church at Tustin.

A coal oil stove exploded yesterday at the home of Mrs. M. E. Bassett on L street, near Nineteenth street, causing the destruction of the house and its contents. Partial insurance.

The postoffice receipts for San Diego, the month of April, are $3089.47 as compared with $2585 for the same month in 1899, an increase of $504.89.

The Anti-Saloon League of the First Baptist Church has organized, with Rev. J. H. Cross as president, Frederick Crosby, vice-president, and Mrs. Clara Thompson secretary and treasurer.

CORONADO BEACH.

IMPROVING AND ENLARGING.

HOTEL DEL CORONADO, May 5.—[Regular Correspondence.] Various changes and improvements are in progress at Hotel del Coronado, the management having decided to be fully prepared for next season. The big hotel proved too small by several hundred rooms during the past season. A hundred extra rooms are being supplied with baths. Many of the apartments are being remodeled and refurnished. Though April and May are usually considered off months for travel in this part of the country, Coronado has more families residing here, and the hotel a longer register list than for any corresponding time during the past five years.

CORONADO BREVITIES.

George Eastman, Rochester, N. Y., of kodak fame, on a tour of the West in his private car, accompanied by a large party of friends, is a late arrival at Coronado. Mr. Eastman and party will go north tomorrow, stopping at Los Angeles and Pasadena.

Mrs. George C. Peckham gave a luncheon at the hotel Friday for Mr. and Mrs. George B. Wright and Mrs. R. W. Peckham of Chicago.

Mrs. A. McCullagh of Brooklyn, N. Y., and Mrs. James, seeking California at their leisure, are at Coronado for a month.

Mr. and Mrs. Robert Eadie of Pasadena, after a three months' sojourn at Coronado, left today for Washington, New York and Philadelphia, expecting to be absent from California six months.

Commander W. S. Field of the United States revenue cutter Ranger has joined his family for a month's visit at Coronado.

The rain of Friday was so heavy at Coronado that work was suspended directly after the noon hour, by the several hundred men employed by the Coronado Beach Company at the new golf links on the ocean boulevard, and in working the big sand pump at Glorietta Bay.

The last game that will be played be-

VENTURA COUNTY.

SCHOOL CENSUS REPORT.

VENTURA, May 5.—[Regular Correspondence.] School Census Marshal Louis Ortega has filed his report with the County Superintendent of Schools. According to this report there are 722 children between the ages of 5 and 17 years, as follows: White boys, 362; white girls, 350; negro boys, 2; negro girls, 3; Indian boys, 2; Indian girls, 1; Chinese boys, 1; Chinese girls, 1.

HAD THE MONEY BURIED.

The head bartender of Floyd McCoy's saloon in Simi Valley is in the County Jail, charged with the crime of robbing the saloon safe. His name is Fish. The officer who made the arrest recovered the stolen money, some $400, which was buried a short distance from the saloon.

FIELD DAY POSTPONED.

The field day of the Southern California Interscholastic Athletic Association, which was scheduled for Saturday, May 5, has been postponed for two weeks, owing to the rainy weather.

POMONA.

FUNERAL SERVICE HELD.

POMONA, May 5.—[Regular Correspondence.] The funeral of the late Rev. H. N. Kinney was held in the chapel at Pomona College yesterday morning. The services were very impressive, those taking part being Rev. H. W. Jones, President F. L. Ferguson and Profs. Norton, Cook and Sumner. The college quartette sang two selections. Mrs. H. N. Kinney, the wife of the deceased, left with the remains at noon on the Santa Fé overland for Springfield, Mass.

POMONA BREVITIES.

All of the seats have been sold for the oratorio of "The Redemption," to be given under the direction of Prof. A. D. Hunter at the Methodist Church this evening.

Charles B. Denison will close the Fifth-avenue Hotel here on Saturday evening. Mr. Denison will soon leave for the East on a business trip.

The officers and a number of members of the local order of the Eastern Star went to Ontario last evening to be present at the instituting of a new chapter there. The work was exemplified by the Pomona officers.

SAN BERNARDINO COUNTY.

REPUBLICANS ORGANIZE.

SAN BERNARDINO, May 5.—[Regular Correspondence.] A well-attended and harmonious meeting of the Republican County Central Committee was held this morning at Justice Thomas's courtroom to elect delegates to the Republican State Convention, which will convene at Sacramento May 15. Sixty-three of the eighty-one members of the committee were present, and the utmost harmony prevailed. E. D. Roberts, chairman of the committee, presided and C. T. Gifford of Redlands acted in his official capacity as secretary. The following delegates were chosen by unanimous vote: At large, W. S. Hooper of San Bernardino; First Supervisor District, S. F. Kelley; Second District, W. W. Holcomb, T. A. Purvis; Third District, F. P. Morrison, C. B. Hamilton; Fourth District, Russ McGilvray, Washington Baker; Fifth District, Ed Daley, A. P. Nelson.

SAN BERNARDINO BREVITIES.

After a trial that lasted all day and evening, Mrs. E. R. Van Deursen was yesterday acquitted by a jury on the charge of conducting a house of ill-repute.

Edna E. Smithson has brought suit against Charles C. Smithson et al., to enforce payment of a promissory note for $1000, executed at Vanderbilt May 5, 1894.

James E. Mooney, the Cincinnati capitalist who is the head of the Arrowhead Reservoir Company, arrived here yesterday. He was preceded the day before by C. W. Poote of Ohio, who has been selected to succeed the late Col. Wood as manager of the company's affairs. Mr. Mooney states that the company will carry out the proposed work, looking to the conservation of a vast water supply, although Mr. Poote will require some time to familiarize himself with the situation and conditions.

THE EXODUS TO CAPE NOME.

GREATEST RUSH IN AMERICAN MINING HISTORY.

Ships Racing for the Cape With Lumber and Coal—Coast Charter Rates and the Value of Sailing Vessels—Much Machinery Being Forwarded.

(SPECIAL CORRESPONDENCE OF THE TIMES.)

TACOMA (Wash.) May 1.—The spring rush to Cape Nome is on. It will be the greatest rush known in the history of American mining, far excelling the famous stampede to the Klondike of two and three years ago. Between fifty and sixty steamships, schooners and ships will leave Pacific Coast ports for the Nome beaches within the next thirty days. They will carry northward between twenty-five and thirty thousand people, who hope to make their fortunes in the land of the Arctic sun. Probably half of these will engage directly in mining, while the other half will engage in business and speculation of various kinds. Though six schooners and ships have sailed for Nome, carrying lumber, machinery and other supplies. Most of the steamships will get away between May 10 and 25, carrying from 300 to 1200 passengers each. The open season on the Upper Yukon beckons an early spring at its mouth in Bering Sea, in which event both steamers and sailing vessels will probably be able to go straight to Nome without waiting long at Dutch Harbor, or some other port in the Aleutian Islands for the ice to move out of Bering Sea. A race is on between the various schooners and ships now sailing Nomeward with lumber and coal. Those two commodities are more precious at Nome than even the golden beaches and tundra. So scarce have they been at Nome this winter that the provident miners who laid by a winter store of fuel have ofttimes stood guard over it with loaded Winchesters to prevent its appropriation by their less fortunate neighbors. It is well known that the first cargoes to reach Nome will bring New York and Philadelphia, expecting to be absent from California six months.

In this connection it is interesting to note the influence of the Nome rush on Pacific Coast charter rates, and the value of sailing vessels. The bark Theobald sailed recently with 750,000 feet of dressed lumber costing about $10,000. She also carried a quantity of sash and doors and several hundred tons of other merchandise. Reckoned at current Nome transportation rates of $40 per ton the Theobold's cargo equals $48,672 in freight charges alone. Yet only two years ago this old bark, which was built in Maine in the '50s, was sold here to a San Francisco firm for $2500. She was considered almost worthless. Examination proved that she was still seaworthy, and she earned more than her purchase price carrying a cargo of coal to San Francisco. She subsequently sold for $10,000, and since the Nome rush began her present owners refused $17,000 for her.

It goes almost without saying that some of the cargo carriers will probably be wrecked if the spring season on Bering Sea be a stormy one. This will not be due so much to the natural dangers of navigation in that quarter as to the fact that it is yet an unknown and untried coast to most of the venturesome mariners who are now sailing toward it. On the other hand there is little cause for the apprehension of any danger to the thousands of hardy and venturesome men and women soon to set sail. The class of steamers engaged in the Nome trade is superior in every respect to the vessels which carried the throngs to Dyea and Skaguay during the Klondike rush of 1897 and 1898. Some of them are brand new steamers. Others have been put on the Tacoma dry dock and refitted at great expense, while a number of others have been among the best transports employed by the United States government in carrying troops and supplies from Coast ports to the Philippines during the past two years.

A feature of the Nome shipments is the immense quantity of hydraulic mining machinery going forward by every vessel. Rich mining companies and bold individual operators have bought pumps, boilers, hose, iron pipes and other equipment with a lavish hand. In fact, the big stocks carried on Puget Sound have been entirely wiped out. This machinery is being loaded into between fifteen and twenty vessels now loading at Tacoma and Seattle. It will be worth almost its weight in gold landed on the Nome beach, for the biggest job toward getting it there is not the transportation 3000 miles from Puget Sound, but rather the landing of this bulky freight through the surf at Nome. Several companies are preparing to make a specialty of the lightering business, and will provide big lighters and powerful tugs for this purpose. The steamship Tacoma, heretofore engaged in the oriental trade, has brought over rom Japan several dozen of the Japanese "sampans," or flat-bottomed lightering boats, which are used almost universally for the loading and unloading of cargo on the coast of Japan and China. The "sampans" will be manipulated by the Japanese crew of the Tacoma, who have been used to handling them across the Pacific.

Two years ago a Tacoma company built the barge "Skookum," the largest barge ever constructed on the Pacific Coast, for carrying live stock, lumber and railroad materials to Lynn Canal. She cost about $17,000. She has already paid dividends nearly equaling her cost, and in a few days will be towed to Nome by one of the most powerful tugs on the Coast. She is loaded with 2,000,000 feet of lumber and a large quantity of other freight. Her freight earnings alone on this trip should net he rowners $50,000. When she is unloaded she will be used as a floating wharf, and during the summer should earn $10,000 in this way.

J. J. O'Brien, who spent the last year at Nome and owns mining properties there, declares there is little need for any anxiety over the granting of dredging permits by the War Department to enthusiastic gold-seekers, as has been proposed. O'Brien bases this assertion upon the belief that the gold at Cape Nome originated in the mountains back from the Coast, and that the most careful dredging or other examination of the ocean bed will fail to discover that it contains gold in paying quantities. O'Brien says:

"As yet only three creeks in the district have been proven rich. The others have not been prospected. This year will be one of general prospecting, and at the end of the season a pretty general idea of the wealth of the eighteen mining districts now organized in the Nome country will be known."

The British Columbia Parliament having repealed the Atlin exclusion act, Americans are now free to enter the Atlin district. L. H. Griffith, who has just returned, says that Americans are welcomed in the district with open arms, the Canadians now realizing that American energy and money are needed to develop the country and increase its production to the maximum. The country is not rich enough, as a rule, to make the working of individual claims pay, but the use of hydraulic machinery will turn out quantities of gold. Spruce and Pine creeks were worked more or less by placer mine methods during the winter.

The first automobile taken into the Yukon is owned at Atlin by a Frenchman named LaMar, who is making profitable use of it in transporting freight. About one thousand people wintered at Atlin, with little or no sickness.

Development work on a large scale is in progress on the copper properties owned by the Rothschilds near White Horse. On the Anaconda a tunnel has been driven 125 feet, cutting a fine ledge of ore twelve to fifteen feet wide. Ledges have also been uncovered by shafts sunk on the Rabbit's Foot. Both of these properties have ore on the dump, and will commence shipments to the Tacoma smelter as soon as the White Pass Railroad is completed to White Horse, in July. The copper ledge crossing the Grafter claim has been traced ten miles.

An investigator is said to have discovered recently in the library of the Odeon in Paris a three-act drama in verse, written and submitted years ago by a young medical student named Victorien Sardou. "Bernard Palissy" is the title of the drama. On the cover of the manuscript is the memorandum: "Rather a weak intrigue and poetry only average."

EMPLOYERS LOOK OUT.

A Change in Food Doubled the wages.

The manager of a certain large publication, who deprecates the use of his name in public, has experienced a curious change in his general character by reason of a change in the cells of his brain, brought about by a change in food and his experience is interesting, as given in his own words:

"Up to a short time ago, I was always known, both to myself and friends, as a very mild sort of individual, obeying literally the Scripture injunction to 'turn the other cheek,' and let people run over me generally, with a spirit of thankfulness that I was permitted to be alive.

"Along last fall I changed my diet, leaving off coffee entirely and taking up Postum Food Coffee and Grape-Nuts breakfast food. I had learned that these articles both contained the fine particles of phosphate of potash and albumen that nature uses to build the gray matter in the brain and nerve centers, so I determined to see what effect they would have on me.

"It was not long before I discovered that I had changed in a most remarkable manner. My old mother wrote me that there was a great deal more 'spunk' in my letters than she ever saw before. I began to vigorously 'kick' at any injustice. I am about instituting a criminal libel suit against a party who supposed I would stand anything. I send a dish back that is not cooked right, about three times a week. On the 31st of December last I demanded double wages for the coming year and found I had backbone enough to lay down if I didn't get it,—and I got it. I get clean sheets twice a week now. They used to take the upper sheet and put it under once a week.

"I am able to do five times the brain work that I ever have before. In fact, I can get anything I want nowadays, and to top it all, am perfectly well. A new world has been opened to me and I know exactly where the change has come from. It has come because I have been using a food and drink that have changed my whole brain and body. You can use this letter, but don't use my name, for obvious reasons."

Grape-Nuts breakfast food and Postum Food Coffee are kept by all first-class grocers and are used by nearly all first-class people.

Best Way to Cure Drunkards

We Want All Our Readers to Know How Mrs. Chas. W. Harry Cured Her Husband.

Mixed a Remedy in His Coffee and Food and Cured Him Without His Help and Knowledge.

COSTS NOTHING TO TRY.

It takes a woman to overcome obstacles. Mrs. Chas. W. Harry, 920 York St., Newport, Ky., had for years patiently borne the disgrace, suffering, misery and privation due to her husband's drinking habits.

MRS. CHAS. W. HARRY.

Learning that there was a cure for drunkenness which she could give her husband secretly, she decided to try it. She mixed it in his food and coffee and as the remedy is odorless and tasteless he never knew what it was that so quickly relieved the craving for liquor. He soon began to pick up flesh, his appetite for solid food returned, he stuck to his own work regularly and they now have a happy home. Mr. Harry was told about his wife's experiment and he gives her the credit of having restored him to his senses. It is certainly a remarkable remedy, cures a man without his effort, does him no harm and causes him no suffering whatever.

Dr. Haines, the discoverer, will send a sample of his grand remedy free to all who will write for it. Enough of this remedy is mailed free to show how it is used in tea, coffee or food and that it will cure the dreadful habit quietly and permanently. Send your name and address to Dr. J. W. Haines, 2108 Glenn Building, Cincinnati, Ohio, and he will mail a free sample of the remedy to you, securely sealed in plain wrapper, also full directions how to use it, books and testimonials from hundreds who have been cured, and everything needed to aid you in saving those near and dear to you from a life of degradation and ultimate poverty and disgrace.

Send for a free trial today. It will brighten the rest of your life.

LINES OF TRAVEL.

TIME CARD—SANTA FE ROUTE.

Southern California Railway, La Grande Station, Foot of Second Street.

California Limited—Leaves 6 p.m., Sunday, Tuesday, Thursday, Saturday. Arrives 1:50 p.m., Friday, Saturday, Sunday, Tuesday.

Overland Express—Leaves 10:10 a.m. daily. Arrives 8:25 a.m. daily.

San Diego—Leave for, 8:50 a.m., 2:00 p.m. Arrive from, 12:10 p.m., 5:47 p.m.

San Bernardino, via Pasadena—Leave for, 8:30 a.m., 10:10 a.m., 4:30 p.m., *6:00 p.m. Arrive from San Bernardino, via Pasadena, 8:25 a.m., 9:50 a.m., bl:50 p.m., 5:30 p.m.

San Bernardino, via Orange—Leave for, *8:30 a.m., *10:00 a.m., 5:05 p.m. Arrive from, San Bernardino, via Orange, *10:55 a.m., a12:10 p.m., 5:47 p.m.

Redlands, via Pasadena—Leave for, 8:30 a.m., 10:10 a.m., 4:30 p.m. Arrive from Redlands, via Pasadena, 9:50 a.m., 5:30 p.m.

Redlands, via Orange—Leave for, *8:30 a.m., *10:00 a.m. Arrive from Redlands, via Orange, *10:55 a.m., a12:10 p.m., 5:47 p.m.

Riverside, via Pasadena—Leave for, *8:30 a.m., 10:10 a.m. Arrive from Riverside, via Pasadena, 9:50 a.m., bl:50 p.m., 5:30 p.m.

Riverside, via Orange—Leave for, *8:30 a.m., *10:00 a.m., 5:05 p.m. Arrive from Riverside, via Orange, *10:55 a.m., a12:10 p.m., 5:47 p.m.

Pasadena, Monrovia and Azusa—Leave for, 8:30 a.m., 10:10 a.m., 4:30 p.m. Arrive from, 8:25 a.m., 9:50 a.m., 5:30 p.m.

Santa Ana—Leave for, 8:30 a.m., 2:00 p.m., 5:05 p.m. Arrive from, 8:45 a.m., 12:10 p.m., 5:47 p.m.

San Jacinto and Elsinore—Leave for, p*10:10 a.m., o*10:00 a.m. Arrive from, o*10:55 a.m.

Escondido—Leave for, *2:00 p.m. Arrive from, *12:10 p.m.

Fallbrook—Leave for, *2:30 a.m. Arrive from, *5:47 p.m.

Redondo Beach—Leave for, 8:35 a.m., 5:34 p.m. Arrive from, 8:25 a.m., 4:25 p.m.

Santa Monica—Leave for, *9:55 a.m. Arrive from, *4:25 p.m.

* Daily except Sundays; o, via Orange; p, via Pasadena; s, Sundays; a, Sunday, Tuesday, Thursday, Saturday; b, Friday, Saturday, Sunday, Tuesday. All other trains daily.

Pacific Coast Steamship Co.

The company's elegant steamers Santa Rosa and Corona leave Redondo at 11 A.M. and Port Los Angeles at 2:30 P.M. for San Francisco via Santa Barbara and Port Harford, May 1, 5, 9, 13, 17, 21, 25, 29, June 2, 6, 10, 14, 18, 22, 26, 30, July 4, and every fourth day thereafter. Leave Port Los Angeles at 6:45 A.M. and Redondo at 10:45 A.M. for San Diego, May 3, 7, 11, 15, 19, 23, 27, 31, June 4, 8, 12, 16, 20, 24, 28, July 2, and every fourth day thereafter.

Cars connect via Redondo leave Santa Fe depot at 9:55 A.M., or Redondo Ry. depot at 9:30 A.M. Cars connect via Port Los Angeles leave S. P. R. R. depot at 1:35 P.M. for steamers north bound.

The steamers Coos Bay and Bonita leave San Pedro for San Francisco via East San Pedro, Ventura, Carpinteria, Santa Barbara, Goleta, Gaviota, Port Harford, Cayucos, San Simeon, Monterey and Santa Cruz at 6 P.M. May 2, 6, 10, 14, 18, 22, 26, 30, June 3, 7, 11, 15, 19, 23, 27, July 1, and every fourth day thereafter.

Cars connect with steamers via San Pedro leave S. P. R. R. (Arcade Depot) at 5:00 P.M., and Terminal Ry's Depot at 5:20 P.M. Sundays at 1:45 P.M. For further information obtain folder. The company reserves the right to change steamers, sailing dates and hours of sailing, without previous notice.

W. PARRIS, Agent, 134 W. Second Street, Los Angeles. GOODALL, PERKINS & CO. General Agents, S. F.

"Spreckels Line"

S. S. Alameda Sails May 16, 8 p m

For Honolulu, Samoa, New Zealand and Australia.

S. S. AUSTRALIA SAILS MAY 30

For Honolulu only.

HUGH B. RICE, Agt. 220 S. Spring street. Phone M. 392.

SISTER: READ MY FREE OFFER

Wise Words to Sufferers

From a Woman of Notre Dame, Ind.

I will mail, free of any charge, this Home Treatment with full instructions and the history of my own case to any lady suffering from female trouble. You can cure yourself at home without the aid of any physician. It will cost you nothing to give the treatment a trial, and if you decide to continue it will only cost you about twelve cents a week. It will not interfere with your work or occupation. I have nothing to sell. Tell other sufferers of it—that is all I ask. It cures all—young or old.

If you feel a bearing-down sensation, sense of impending evil, pain in the back or bowels, creeping feeling up the spine, a desire to cry frequently, hot flashes, weariness, frequent desire to urinate, or if you have Leucorrhœa (Whites), Displacement or Falling of the Womb, Profuse, Scanty or Painful Periods, Tumors or Growths, address MRS. M. SUMMERS, NOTRE DAME, IND., U.S.A., for the FREE TREATMENT and FULL INFORMATION. Thousands besides myself have cured themselves with it. I send it in plain wrappers.

TO MOTHERS OF DAUGHTERS I will explain a simple Home Treatment which speedily and effectually cures *Leucorrhœa, Green Sickness* and *Pain at or Irregular Menstruation* in young ladies. It will *save you and expense* and save *your daughter the humiliation* of explaining her troubles to others. Plumpness and health always result from its use.

Wherever you live I can refer you to well-known ladies of your own state or county who know and will gladly tell any sufferer that this Home Treatment really cures all diseased conditions of our delicate female organism, thoroughly strengthens relaxed muscles and Ligaments which cause displacement, and makes women well. Write today, as this offer will not be made again. Address

MRS. M. SUMMERS, Box 1, Notre Dame, Ind., U.S.A.

CHICAGO IN 3 DAYS

via

CHICAGO, UNION PACIFIC AND NORTHWESTERN LINE

Double Drawing-room Sleeping Cars, Buffet, Smoking and Library Cars, with Barber. Dining Cars—meals a la carte. Personally Conducted Excursions.

W. D. CAMPBELL, General Agent.

247 South Spring Street LOS ANGELES

Cudahy's Art Calendar 1900

RINEHART'S

Indian Chiefs.

Photographed from life, at the Omaha Indian Congress, showing native costumes and colors. A superb picture for each month in the year. Price 25c.

THE CUDAHY PACKING CO., - South Omaha, Neb.

GOLD DUST

The Best

Washing Powder.

Cleans Everything From Cellar to Garret.

NEW YORK WEEKLY TRIBUNE

Published on Thursday.

For over fifty-eight years a National Family Paper for farmers and villagers, whose readers have represented the very best element of our country population.

It gives all important news of the Nation and World, the most reliable market reports. Fascinating Short Stories, an unexcelled Agricultural Department, Scientific and Mechanical Information, Fashion Articles for the Women, Humorous Illustrations for old and young. It is "The People's Paper" for the entire United States.

Regular subscription price,

$1.00 per year.

We furnish it with The Times-Mirror for

$1.50 per year.

Send all Orders to The Times, Los Angeles Cal.

SALE of FURNITURE

Where profit and loss cut no figure. Retiring from business. (Read our ad. Miscellaneous Column—For Sale.)

McBAIN FURNITURE CO.

THE CITY IN BRIEF.

AT THE THEATERS.

LOS ANGELES—The Red Lamp.
BURBANK—Chimes of Normandy.
ORPHEUM—Vaudeville.

COMPARATIVE TEMPERATURES.*

	Max.	Min.	Mean.		Max.	Min.	Mean.
Boston	54	44	50	New York	58	42	50
Washington	62	44	53	Buffalo	49	32	38
Pittsburgh	52	34	43	Cincinnati	60	46	53
Chicago	48	42	45	St. Paul	56	36	46
St. Louis	66	50	59	Kansas City	72	50	61
Los Angeles	62	56	59	Jacksonville	78	60	69

[*The minimum is for yesterday; the maximum for day before yesterday. The mean is the average temperature for the two days.]

PARAGRAPHETTES.

To Terrorize Teachers.

The County Board of Education has begun to prepare the usual questions for would-be teachers, who will try for certificates at the semi-annual examination in June. There will be the usual flutter.

Editor Chapman Americanized.

R. H. Hay Chapman, the genial manager of the Herald's sanctum sanctorum, has recently been clad in all the gracious habiliments of American citizenship by order of the Superior Court of this county. Mr. Chapman is a native of England.

Costly Liquor-selling.

Philip Siatri, convicted in Justice Austin's court of selling liquor to a boy, came up yesterday morning for sentence. The court imposed a fine of $200, with the alternative of serving 200 days in the City Jail. Siatri's attorney gave notice of appeal to the Superior Court. There is another charge of a similar nature against Siatri, which will come up Friday morning.

He Baptised Jews.

Rev. Henry M. Goodwin, formerly of Palestine, addressed a large audience at the new church, No. 515 East Ninth street, Thursday evening, on the Holy Land. His descriptions were vivid and he presented many stereopticon views. It was his privilege to baptize a number of converted Jews in the historic river Jordan, while ministering in the Holy Land.

Fire Horse's Last Response.

The horse attached to the hose cart of Engine Company, No. 10, on Hill street, between Sixteenth and Seventeenth, dropped dead on Adams street, about four blocks west of Figueroa, while responding to a false alarm at 8:06 o'clock last night from Orchard street. Assistant Chief Fuselehr sent out one of his buggy horses and brought in the hose cart.

The Congregationalists.

Congregationalists are looking forward with much interest to the annual meeting of the Los Angeles Association of Congregational Ministers and Churches, to be held in the Bethlehem Institutional Church in this city, Monday, Tuesday and Wednesday next. Churches all over the seven Southern counties will be represented.

Presbyterian Assembly.

An effort will be made to have the annual session of the General Presbyterian Assembly of the United States held in this city in 1902. This year it will convene in St. Louis, and next year probably in Philadelphia. Rev. Hugh K. Walker, pastor of Immanuel Presbyterian Church, and Rev. and Mrs. H. A. Newell of Bethany Presbyterian Church, this city, will leave Wednesday for St. Louis to attend the presbytery. Mr. Walker will nominate Dr. Noble of Redlands for the permanent clerkship.

Babies' Deaths Investigated.

The Coroner yesterday investigated the death of the boy baby of Mrs. Frank Varalla, No. 761 Buena Vista street, which lived only three minutes after birth. Instead of a physician, a midwife was employed, and Dr. Holland ascribes the death of the infant to incompetency on the part of the woman. The other case was that of the five-months-old boy of Mr. and Mrs. J. P. Tyler, No. 113 Vine street. Spasms was given as the cause of death.

Had Shoes to Sell.

A hobo giving the name of James O'Donnell was locked up last night on suspicion of petty larceny. He entered a saloon at the corner of First and Los Angeles streets and wanted to sell a pair of shoes and a pair of rubbers for $4, at the same time tearing up a receipt and throwing it on the floor. When patched together the receipt proved to be from Wetherby & Kayser, Pasadena, for $4.90, given to G. T. Boyd. O'Donnell claimed that he bought the goods from the Pasadena firm, but the shoes did not fit, and he was unable to exchange them. The police would like to see Mr. Boyd.

Hunting for Hans.

M. Esternaux, the German Consul in Los Angeles, is hunting for Hans Gundel, who was born in Posen, Germany, in 1880 and has just fallen heir to an estate valued at about 12,000 marks. He came to California in 1885, and lived in San Francisco until March, 1897, when he wrote to his relatives that, on account of his failing health the physicians had advised him to go to a warmer climate, that he would leave immediately for Southern California, and probably make Los Angeles his residence. This was the last time his relatives heard anything of him, and they are now very anxious to locate him.

Forgot Her Children.

Several nights ago, in the western section of the city, a woman ran to the house of a neighbor and requested the head of the house to turn in an alarm, stating that her house was on fire. The man found a small blaze in the dining-room of the woman's residence, which was promptly smothered with a blanket. The woman and her three children, one a baby, were eating supper, when the infant pulled the tablecloth, causing the lamp to fall to the floor. Forgetting all about her children, the mother rushed to her neighbor's house. Fortunately, the lamp fell from the side of the table farthest from the baby, and the other children were old enough to get out of harm's way.

NEWS AND BUSINESS.

The Golden West Crude Oil Company is developing its oil property at Fillmore. It has purchased a standard rig, made roads, built a derrick, and will soon be at work on this property. This piece of land promises some startling developments, as you can find almost any oil indication one would desire. It is virtually surrounded by producing wells and produces an oil of very light gravity, which sells at a very high price. It has secured the services of Mr. Ward, an expert driller, who has been with the Union Oil Co. for years, and is one of the best-posted oil men in California. The officers and directors of the company are conservative business men, among whom you find such men as F. G. Calkins, real estate and insurance; J. E. Carr, the Broadway grocer; Drs. J. E. Cowles, R. W. Miller, E. C. Buell and C. A. Kuns, Fred Baker, J. B. Henderson, F. E. Fish. They are selling a small block of stock at 15 cents a share, par value of $1. If you are thinking of investing in oil, it will pay you to investigate, as this is one of the safest oil investments you can find, with a chance to double your money in less than thirty days. Go to the office, 203 Laughlin building, and get map and prospectus.

Remember the needy. Save your cast-off clothing, beds, bedding or stoves for poor families of the city. A request is also made for shoes and clothing for poor children. There are many poor families in need of wholesome food, and potatoes, beans, groceries, or canned fruit will be most thankfully received. Drop a card to Fred Vrigsted, at the "Good Samaritan" (formerly Capt. Frazer's place,) No. 135 East Seventh street, and anything you have to donate will be called for.

If it is so that "the American home is the safeguard and bulwark of American liberties," then it becomes the bounden duty of every good citizen to do his part toward acquiring a home, or helping others to get it. We are willing to help those that help themselves; in other words, we have plenty of money to loan on easy terms for home building purposes. Call on W. G. Blewett, secretary, 101 North Broadway.

Our specially fine cooked Sunday dishes cannot be obtained elsewhere. Genuine Belgian hare cooked in any style; young roast chicken with dressing, and raspberry jelly, hot butter biscuits and potatoes, all for 20 cents. Numerous other well-cooked dishes served at the Royal Restaurant, Spring street, between First and Second.

Ladies, this is the week to buy Turkish rugs less than auction prices. We have just received a large stock direct from Constantinople; all colors, sizes and prices. It will pay you to call. Rugs sent on approval. We guarantee our goods and our prices will sell them. N. G. Baida & Bros., 122 W. Fourth street.

Ladies, we have a line of second-hand sewing machines we will sell this week for $3, $3.50, $5 and $8. Call at our stores, 349 S. Spring street, or 85 E. Colorado street, Pasadena. New Home, Domestic, Wheeler & Wilson, Sewing machine office, R. B. Moorehead, manager.

Learn all about Southern California, its climate, soil, people, productions, commerce, progress and general business conditions by sending 10 cents for a copy of the mammoth Midwinter Edition of The Los Angeles Times.

This is "The Corner Fruit Store" still. All kinds foreign and domestic fruits and nuts, cherries, sweet loquats, and the best sweet grape fruit on earth. Corner Fourth and Spring. A. D. Lyon.

Don't buy a sewing machine until you see the Davis-Advance, America's finest. We also sell, guaranteed ball-bearing machine, $25. Buy direct, save peddler's big profits, 435 S. Broadway.

Our entire stock of furnishings and hats at the 124 S. Spring street store, is marked at prices that will leave only the name, Silverwood, to be moved to new location, 221 S. Spring street.

Electric wiring put in by the W. G. Hutchison Co., stands the test. Houses wired and fixtures hung under one contract, minimizing the cost. Get our estimates, 597 S. Spring.

The Natick House will serve turkey dinner today from 4:45 to 7 p.m.; meals 25 cents, or 21 for $4.50. Music by Arend's Orchestra.

Lee A. McConnell, 145 S. Broadway, buys and sells oil and bank stock; member Exchange. Mr. McConnell wants to buy 100 to 25,000 shares Central oil stock.

Unitarian vesper concert today at 4. Music under the direction of C. F. Edson, assisted by Mrs. Stivers, Mrs. Kerr, Miss Rogers and Mr. Porter.

Cheapest and best—the G. U. Whitney trunk. Factory, 228 S. Main street.

Zinnamon's button and button-hole factory, 254 S. Broadway, room 11.

W. H. Esdor returns from Ralston University, Washington, D. C. Will be glad to meet friends and Ralstonites at the Van Nuys tomorrow.

Woodham wants everybody to call at his place and get the best bargains in furniture they ever saw. The place is 243 S. Main street.

Pure walnut stain $1; eucalyptus jelly instantly cures the burn of the sun, 25 cents. Vacy Steer Hair Store, 126 West Fourth.

Christ Church, northeast corner Pico and Flower. Morning service, with sermon 11 a.m. Evening service, with sermon 7:30 p.m.

The "Cotton Children," and others, entertainment and dance, Monday, May 14, at 8 p.m., 610½ S. Spring st. Admission 25 cents.

New, safe and successful cure of cancer. For particulars, call or address room 8, 313½ S. Spring street, Los Angeles.

Indian baskets, blankets, drawn work, at 20 to 25 per cent. discount. Campbell's Curio Store, 325 S. Spring.

To know the difference between rubbing and scientific massage, go to Swedish Institute, 405½ S. Broadway.

Nontrust wall paper and border for 12-ft. room, $1; mixed paints, $1.50 gal.; opaque shades, 35c. Walter, 627 Spring.

Accordion plaiting done at 306½ S. Spring street. Tel. main 307. Hems and bands free. All orders called for.

Don't fail to see yourself in the "Mirror," 102 W. Second street. Finest barber shop on the Coast.

Treatment of the scalp and face a specialty at the Vacy Steer Hair Store, 124 W. Fourth street.

For time of arrival and departure of Santa Fé trains, see "Time Card" in today's Times.

The Jersey Creamery serves its usual Turkey dinner today. Orchestra from 6 to 8 p.m.

The Times Job Office is equipped to do machine composition, 13 ems, at short notice.

Asthma cured, no matter how long patient has suffered. Deste, 533 S. Bd'y.

My Lady Fair Face Powder is a delightful toilet requisite, at druggists.

Walsh, Snyder & Co., insurance, 228 W. 4th st. Chamber of Com. building.

Forty finest stamp photos only 25 cents. "Sunbeam," 236 South Main st.

If you have crooked teeth, see Dr. Wilder, dentist, 202½ S. Broadway.

Dr. Newland has removed his office to 1315 W. Seventh street. See ad.

Dr. C. Edgar Smith 444½ S. Spring street.

Shells and curios, 346 S. Broadway. Whitney's trunk factory, 423 S. Spring

Dr. Clark, Byrne Blk. Diseases women

Furs remodeled. D. Bonoff, 247 S. H'way

Dr. Minnie Wells, 127 E. 3d. See card.

A. S. Halsted was yesterday admitted to practice before the United States Circuit Court, on motion of T. E. Gibbon.

There was a large attendance of members and invited guests at the regular monthly meeting of the Los Angeles Dental Alumni Association Tuesday evening, at the residence of Dr. Edgar Palmer, No. 1434 South Flower street. The discussion of a paper read by Dr. Holladay, occupied the evening.

There are undelivered telegrams at the Western Union telegraph office for C. W. Bell, James B. Hullett, Charles Ingalls, Hon. L. H. Brown, J. S. Cannon.

Rev. Robert J. Burdette will address the Presbyterian ministers' meeting, Monday, in the Y.M.C.A. parlors at 10:30 a.m. Subject, "Old-fashioned Preaching."

The regular monthly meeting of the Red Cross Society will take place at the rooms of the society in the Tajo building tomorrow at 2 p.m. Business of importance will be transacted.

Charles J. Oswald, deputy United States Marshal at Bakersfield, has written the officers here that he has taken into custody Wong Quong, a native of the Celestial kingdom, who is living in this country without proper certificates of identification. Wong will have a hearing before the commissioner at Bakersfield, May 22.

Duffy's Pure Malt

No Fusel Oil.

The World's Famous Medicinal Whiskey

(A distillation of pure malt)

has no equal. Prescribed and endorsed by leading doctors for nearly half a century as the only pure, invigorating stimulant and tonic. All druggists and grocers, $1.00 a bottle. See that the trade mark is on the bottle. Book sent free.

DUFFY MALT WHISKEY CO., Rochester, N.Y.

Expert Repairing

The most difficult, as well as ordinary repairing, executed at 25 per cent. lower cost than any other first-class establishment. All work guaranteed one year.

Watches cleaned	75c
New Mainspring	50c
New Roller Jewel	50c
New Case Spring	50c
New Hands put on	15c
New Crystal put in	10c
Clocks cleaned	25c and 35c
Rings made smaller	25c
Plain Rings soldered	25c
Set Rings soldered	25c and 50c
Stones reset	25c and 50c

Geneva Watch and Optical Co., 305 S. Broadway.

A full Quart Bottle Old Oscar Pepper Whisky for 75c.

Southern California Wine Co., 220 W. Fourth St. Phone Main 332.

The Night Bird of Prey

Will have another spasm this morning. See how it froths at the mouth. These prices are the cause:

Seven Sisters Hair Grower—$1.00 size	58c
Allcock's Plasters	10c
Capillaris, 50c size	28c
Chamberlain's Cough Syrup, 50c size	28c
Peruna, $1.00 size	68c
Pierce's Prescription, $1 00 size	58c
Paine's Celery Compound, $1.00 size	58c
Keystone Monogram Whisky, $1.50 size	$1.25
Canadian Club Whisky, $1.50 size	98c
Old Taylor Whisky, full pints	50c

Wolf & Chilson, PRESCRIPTION DRUGGISTS, Second and Broadway.

MARRIAGE LICENSES.

The following marriage licenses were issued yesterday from the office of the County Clerk:

William Vicher, aged 21, a native of Illinois, and Effie Nawl, aged 17, a native of Missouri; both residents of Los Angeles.

Arthur H. Johnston, aged 28, a native of Illinois, and Charlotte R. Johnson, aged 31, a native of New York; both residents of Los Angeles.

Patrick F. Ryan, aged 47, a native of Ireland, and Marie Burn, aged 35, a native of Denmark; both residents of Los Angeles.

Nelson H. Patterson, aged 59, a native of New York, and Lizzie M. Craig, aged 44, a native of Michigan; both residents of Los Angeles.

Manuel Ramires, aged 20, a native of Mexico, and Sorida Rivera, aged 18, a native of California; both residents of Los Angeles.

Charles Walters, aged 28, a native of Massachusetts, and Mabel Martin, aged 16, a native of Texas; both residents of Los Angeles.

Charles T. James, aged 23, a native of California and a resident of Pasadena, and E. Mae Laughlin, aged 23, a native of California and a resident of Ukiah, Cal.

John W. Henley, aged 30, a native of Ohio, and Carrie O. Treusdell, aged 30, a native of Michigan; both residents of Los Angeles.

BIRTH RECORD.

JANGE—Born, May 5, 1900, to Mr. and Mrs. Adolph E. Jange, a son.
EATON—To the wife of Edwin Eaton, No. 1415 Arapahoe street, Friday, May 4, a daughter.

DEATH RECORD.

BELL—In Pasadena, May 2, Joseph Bell, a native of Newcastle-on-Tyne, Eng., beloved husband of Alice M. Bell, father of Mrs. R. G. La Pointe, Charles, George and Joseph Bell, Jr.

Friends and acquaintances invited to funeral services, Sunday, at 3:30 p.m., from the undertaking parlors of Bresee & Co. Interment private.

VAN SLYKE—In Los Angeles, May 4, 1900, Mary E. Van Slyke, aged 53 years.

Funeral service will be held at the parlors of Bresee Brothers, Broadway and Sixth, this (Sunday) morning at 10:30 o'clock. Friends invited. Interment Rosedale.

DOZIER—Evelyn Maud, infant daughter of Roland L. and Elizabeth S. Dozier.

Funeral from R. L. Garrett & Co. parlors, Sunday, 3 p.m. Friends invited.

BRENNAN—John H. Brennan, aged 47 years 9 months.

Funeral Monday, May 7, at 1:30 o'clock, No. 336 Winston street. Interment I.O.O.F. Cemetery.

SOLANO—In this city, May 5, Lugardo M., beloved wife of Alexander C. Solano, aged 36 years.

Funeral from the family residence, No. 1724 South Los Angeles street, Monday, at 10 a.m.

PARKER—At the residence of Frank D. Owen, 1624 Temple street, Nell Meil Parker, daughter of L. C. Parker, and niece of Mrs. Frank Barkelew, aged 20 years, 11 months, 10 days.

Funeral from residence, Sunday at 2 p.m. Friends invited. Interment Evergreen.

PHELPS—In this city, May 4, 1900, Louise Phelps, a native of Berlin, Germany, aged 48 years.

Funeral services will be held at parlors of Bresee Brothers, Sixth and Broadway, Sunday, at 2 p.m. Friends invited. Interment Evergreen Cemetery.

LOS ANGELES TRANSFER CO.

Will check baggage at your residence to any point. Office, 432 S. Spring. Tel. M. 49, or 249

THE LADY UNDERTAKER.

Mrs. Connell, with Orr & Hines, No. 647 South Broadway, has charge of all ladies and children intrusted to their care.

MONTEBELLO

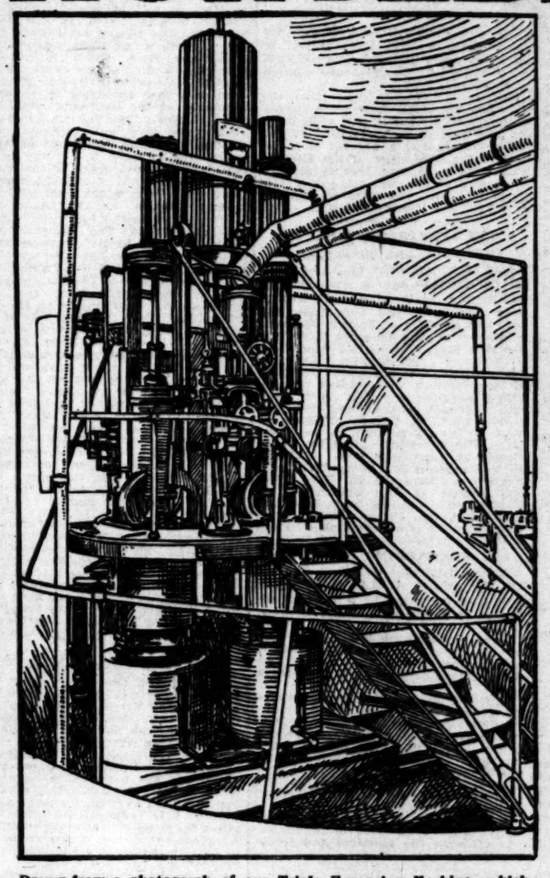

HAPPY HOMES PLENTY OF WATER

The era of wild speculation induced by an abundance of money is upon the country again. In the East it is the craze for industrial speculative stocks. In the mines West copper properties will ruin more people than will profit. In California oil is the only thing.

Some day there will be another "Black Friday" that will ruin thousands of people, and the get-rich-quick idea will be knocked higher than a kite.

The people who own good, producing land, with plenty of water, close to Los Angeles city market, will be the ones who will come out with flying colors.

"Land is the basis of all wealth"—other properties are worth just what land is worth. The rest is inflation, pure and simple.

If you want a home that will put yourself beyond the pale of want—If you want a piece of property that will increase in value day by day—If you want a beautiful home in the finest section of the universe—A five-ten-acre lot in Montebello is what you are looking for. You can pay for it a little each year, and own a beautiful place before you know it. Send for our free illustrated booklet containing maps and full information about Montebello.

Drawn from a photograph of our Triple Expansion Machine, which lifts 3150 gallons of water per minute and distributes it to two reservoirs of over six million gallons capacity.

K. COHN & CO.
415 North Main Street.

....Only Expert Shoemakers Build Our Shoes....

Shoes ...AND... Horses.

There's a pleasure in being carried over the ground by an easy-going, reliable horse—it's ALL pleasure. There ARE horses whose clumsiness and inferiority make riding a painful task.

Likewise with shoes. There's a common kind, easy enough to find but difficult to forget—shoes that are poorly made, ill-fitting, and PAINFUL to travel on.

We're selling thoroughbreds—"SO-E-Z" at $3.50 and "FOOT-FORM" at $5.00. The most easy-going, the most stylish shoes on the market.

W. C. Cummings Foot-Form Shoes FOURTH & BROADWAY

Ocean Wonders. Large assortment Shells, Curios and Indian Baskets, Shell Spoons, Jewelry and Orange Wood Novelties. Winkler's Curios, 346 S. Broadway.

Another Yale Wins

W. B. Vaught on a Yale Bicycle won mile open at Bayview Park, San Diego, Saturday, April 28, 1900

"Yales Run Easier."

AVERY CYCLERY, 408 and 410 S. Broadway.

...BATHS...

Turkish, Hamman, Russian, Electric, Steam, Vapor and Salt. Large plunge; everything new and first-class.

OPENS SATURDAY, MAY 5th, 118 EAST THIRD STREET.

Late residence of Capt. C. E. Thom.

MOVEMENTS OF SHIPPING.

Coast Vessels on the Way.

FOR SAN PEDRO.

Vessel—	From.	Sailed.
Sc. Azalea	Blakeley	April 24
Sc. Wm. Renton	Tacoma	April 18
Sc. John F. Miller	Gray's Harbor	April 30
Sc. Emma Utter	Coos Bay	May 1
Sc. Louise	Tacoma	May 3
Sc. Mawcema	Seattle	May 1
Str. Pasadena	Eureka	May 4
Sc. Comet	Port Gamble	May 4

FOR REDONDO.

Sc. La Gironde	Gray's Harbor	April 21

FOR NEWPORT.

Sc. Wawona	Blakesey	April 29

FOR SAN DIEGO.

Sc. Sequoia	Tacoma	May 3

FOR PORT LOS ANGELES.

Str. Mineola	Nanaimo	May 2

Deep-water Vessels Nearly Due.

FOR PORT LOS ANGELES.

James Drummond, American ship, from Philadelphia, 104 days out April 5. Passed Delaware Breakwater Dec. 25.

REDONDO—Sailed: May 4, bark Vidette, for Port Townsend.

EUREKA—Arrived: May 4, schooner Mabel Gray, from San Diego.

YOSEMITE VALLEY.

E. N. BAXTER, AGENT YOSEMITE STAGE CO., 261 S. SPRING ST., LOS ANGELES.

Yosemite never so beautiful. Season one month in advance. Falls fine. Roads good. Parties desirous of going should not miss this opportunity. A. H. Washburn, Supt.

NEW LINE OF EASTMAN Kodaks RAY and POCO Cameras

At 20 per cent Reduction,

And PREMO CAMERAS at 15 per cent. reduction from established prices.

KODAKS and CAMERAS are plainly marked as to the numbers, style and original prices.

Developing and Finishing at lowest prices.

Mail orders receive careful and prompt attention. Catalogues free.

S. G. Marshutz, 245 S. SPRING ST., L. A.

Spring Clearance Sale of Indian Baskets, Blankets, Zarapes, Opals, Drawn Work and Curios. Big discounts given in order to reduce stock. Call and be convinced.

Largest Stock and Lowest Prices

Campbell's Curio Store, 325 South Spring St.

PICO OIL COMPANY. WESTERN FIELD $1.00 par E. P. COLGAN President; OTIS M. LOCKHART V. Prest; M. D. LOMBARD Secy & Treas. Prospectus at 428 BYRNE BLD'G. CAPITAL $300,000

The best investment in California today is the Imperial Consolidated Oil Company stock. Call at the office and ask why or write for information. Offices, 319-321 LAUGHLIN BLDG., Los Angeles, Cal.

The Fine Tone is what makes the..... SHONINGER PIANO So Popular. Williamson Bros. 327 S. SPRING.

THE MARVEL Cut-Rate Millinery. 241-243 S. BROADWAY.

MILLINERY RIBBONS LACES SHAPES WALKERS SAILORS BIRDS WINGS VEILINGS TIPS PLUMES FLOWERS VELVETS CHIFFONS FRAMES BONNETS GOODS EXCHANGED OR MONEY REFUNDED

A millinery business doesn't grow of itself. It is built by the constant giving of values and by the constant goodness of its stock.

Our untrimmed millinery has become the largest on the Coast—a result of leadership in style, exclusiveness, variety and price. It is still growing. Today more than ever, the Marvel is the headquarters for dainty dress shapes and all kinds of trimmings. It is the original Untrimmed Millinery—"always a little choicer, always a little lower in cost."

Our new department of Trimmed Hats has created the most lively buying. It has the same fetching beauty, the same rare values as our untrimmed millinery.

THE HUB

FOR FINE CLOTHING, HATS AND FURNISHING GOODS 154-156-158-160 N. SPRING ST. LOS ANGELES

Oxford Gray Suits

The $15 Kind for $9.65.

This is the most important Clothing offering that has been made in Los Angeles this year.

Oxford Gray Vicuna Suits are the most fashionable Business Clothes that were offered to good dressers this season. The Suits that we sell shall Special all this week are made of strictly All-Wool Oxford Vicunas; single breasted sack-coat style, with single or double-breasted vests, as desired; two pretty shades of gray; Suits worth regularly $12.50 and $15.00, for $9.65

Nobby Overcoats at Same Price.

EDITORIAL SHEET
Amusements.

Los Angeles Sunday Times

IN FOUR PARTS.
Part III—12 Pages.

XTH YEAR.

SUNDAY MORNING, MAY 6, 1900.

PRICE 5 CENTS

THEATERS—
With Dates of Events.

ORPHEUM—Week Commencing Monday, May 7. Matinee Today.

A BRAND NEW BILL
ALL STARS——ALL STARS
BRILLIANT BEYOND BELIEF

DIGBY BELL
THE FAMOUS COMEDIAN AND OPERA STAR

BELLMAN AND MOORE,
Clever Sketch Artists.

MLLE. PROTO,
Celebrated Dancer.

RAE AND BROSCHE,
"Too Much Woman."

SECOND AND LAST WEEK OF THE
HOPKINS TRANS-OCEANIC CO
All the Big Cards of Last Week in New and Attractive Specialties.

PRICES NEVER CHANGING—Best reserved seats down stairs, 25c and 50c; balcony, 25c; gallery, 10c. Matinees—Wednesday, Saturday and Sunday—any seat, 25c; children, any seat, 10c. Tel. Main 1447.

LOS ANGELES THEATER—C. M. WOOD, H. C. WYATT } Lessees.
Tonight--Sunday--Tonight
AND UNTIL THURSDAY NIGHT
THE
FRAWLEY CO.'S
GREATEST SUCCESS
THE RED LAMP
THURSDAY NIGHT AND BALANCE OF WEEK,
Madame Sans-Gene.
MARY VAN BUREN IN HER GREATEST ROLE.
First Appearance of the Distinguished Australian Actor,
. . . Mr. Henry Roberts.
WEDNESDAY MATINEE—ONLY TIME.
THE CHARITY BALL.
Prices, 25c, 35c, 50c. SEATS NOW ON SALE. Phone Main 70.

MOROSCO'S BURBANK THEATER—OLIVER MOROSCO Lessee and Mgr.
. . . Beginning Tonight, LAST WEEK OF THIS
Morosco Opera Company
PRESENTING THE STRONGEST AND BEST COMIC OPERA EVER WRITTEN
"THE CHIMES OF NORMANDY."
See Edith Mason as Serpolette.
See William Wolff, the greatest living Gaspard.
See Thos. H. Persee as the long lost Marquis.

LANCHARD HALL—
. . Matinee Recital . .
EDNA DARCH
THE WONDERFUL CHILD PIANIST.
Monday Afternoon, May 11, at 3:30 p.m.
ADULTS 50 Cents. CHILDREN 25 Cents.
First Ten Rows Reserved 25 Cents Extra.
Tickets now on sale at Bartlett's Music Co., Blanchard Building, Opposite City Hall.

AMUSEMENTS AND ENTERTAINMENTS—
With Dates of Events.

VELODROME—10th and Main Streets.
Roller Skating Every Day—9 a.m. to 10:15 p.m.
ADMISSION FREE. Fine Floor. Ball-Bearing Skates.
Especial attention paid to Ladies.

OSTRICH FARM—South Pasadena—
SPECIAL RATES TODAY.
25C ROUND TRIP, INCLUDING ADMISSION TO FARM.

BASEBALL—Fiesta Park—
Pasadena vs. Los Angeles. SUNDAY—3:30 p.m. Admission 50c. Ladies Free.

Plays and Players. Music and Musicians.

AT THE THEATERS.

THE unexpected happens as often in the theatrical world, as anywhere else, and some managers think it happens oftener. An instance is the production of "The Red Lamp" by the Frawley Company at the Los Angeles Theater. It was put on for a three nights' run only, and no one had much faith in the play after the first two or three rehearsals. But the audience that witnessed the first performance, Thursday night, stamped it very emphatically with approval, and when Manager Murray found a line of people waiting for the box office to open Friday morning, with a heavy rainstorm prevailing, he decided to keep "The Red Lamp" on the boards the first half of this week. It is certainly a peculiarly fascinating play, and its great success in London is not at all difficult to understand. Mr. Reynolds has improved his performance of Demetrius. He is not so tedious and funereal as on the opening night. Miss Wakeman, too, has improved, and her performance is now as finished as it is powerful. The stage settings are a feast for the eye. There will be a special Wednesday afternoon performance of "The Red Lamp."

On Thursday evening the promised production of "Mme. Sans Gene," will be given. This will be welcome tidings to all the admirers of Mary Van Buren, who made her first success in this city in the role of Catherine Hubscher. She will play the same role again, of course, and she will play it better than she did before; likewise, of course, because she is a better actress now and has more power and force and finesse. Capt. Reynolds will play Marshall Lefevre again, and the cast throughout, with one important exception, will be pretty much the same as on the former presentation here. The one exception referred to is Napoleon, formerly played by Mr. Frawley, who is now in the East. The role of the Emperor will be played Thursday night by Henry Roberts, a young Australian actor of note, who has been especially engaged for two or three weeks. Mr. Roberts is thought very well of in his own country, where he has been a leading man and star for nearly ten years. He has held most important positions on the stage in Melbourne and Sydney, and it is said that discriminating people have praised his David Garrick, Iago and Hamlet.

* * *

This week will be the fifth and last week of the Morosco Opera Company's engagement at the Burbank. The ever-popular "Chimes of Normandy" will be the bill for the entire week, and it is said that in this opera the various members of the company will do their best work. Planquette's beautiful opera has been seen here before, but Manager Morosco claims that it has never been presented as his company will present it. He says that in Philadelphia, Boston and New York, when the company was known as the Castle Square Opera Company, "The Chimes of Normandy" was their chief hit, the reason for this being that in the opera nearly all members of the organization are cast for parts that fit them like a glove. William Wolff, who has played nothing but comedy roles while here, will be seen as the old miser Gaspard. It is claimed that Wolff is the best Gaspard on the stage today; that he has played the part over 300 times, and always scored a success in it. Manager Morosco further says:

"The leading critics of the Eastern papers and also the San Francisco press, say that Mr. Wolff's interpretation of the role is better than that of Shiel Berry, who was recognized throughout England as the greatest Gaspard the stage had ever known. In San Francisco, when it was announced that 'The Chimes of Normandy' would be given at the Grand Opera-house for a week, it created considerable comment, for the opera was considered an old chestnut. The opening night performance went smoothly, but the house was bad. The second night the house was packed, and continued so for the balance of the week. The success the company attained in the old opera was so great that a special demand was made on the management for a repetition of it, and in consequence it was produced for another week with phenomenal success.

"Miss Edith Mason will appear as Serpolette, a comedy part in which she will undoubtedly gain favor. Miss Hattie Belle Ladd has been cast for Germaine. Arthur Wooley will again add to his popularity as the Bailee, and H. B. Leader, the second tenor, will have his first real opportunity during the present season, in the role of Grenischeuse. Thomas H. Persee, the leading tenor, who has established himself a great favorite with Los Angeles play-goers, will assume the part of the long-lost Marquis. The chorus will be unusually strong and appropriately costumed, while the scenery will all be new and has been painted expressly for the occasion."

* * *

Digby Bell is to head the Orpheum's bill of attractions for this week. He is considered one of the most notable accessions to vaudeville from the "legitimate," and as a comic opera comedian is by many persons regarded as entitled to rank with Francis Wilson, De Wolf Hopper and others of like standing in the profession. About five or six years ago he dropped comic opera and starred as a legitimate comedian in "The Hoosier Doctor" and other plays. He was secured for vaudeville by the usual means—a large salary and unlimited engagements. He has been an unequivocal success. In some of the eastern papers his vaudeville success is flatteringly acknowledged. Bell gives a short, spicy and characteristic monologue, a few songs, sung as only he can render them, and an impersonation of a soupcon. The latter is of a tough, small boy witnessing a baseball game through a knot hole in the fence. Digby was a noted baseball crank when the game was really the national game, ten or twelve years ago, and his portrayal of the young baseball enthusiast is said to be amusing and artistic withal.

Bellman and Moore, who went to Australia with one of Charles Hoyt's big comedy companies four years ago, have just returned and will be on the new bill this week. They are "sketch artists" of a good deal of talent, singers and dancers.

Rae and Brosche will exploit a cleverly-written skit called "Too much Woman." It remains to be seen whether the sketch will prove the affirmation expressed in the title.

Proto is a dancer—a toe dancer—who was a stellar feature with the "Belle of New York" company, which recently closed a phenomenal run of eighteen months at the Shaftesbury theater in London.

Mme. Marsella and her trained cockatoos will remain another week. Others retained from last week's bill will be the three Guitanos, Falke and Semon, the comedy musicians, and Duncan, the ventriloquist.

The London papers are saying some very nice things about Will H. Fox, the American "comedian-pianist," otherwise known as "Paddywhiski."

Phoebe Davies, who has added much to the popularity of the picturesque New England play, "Way Down East," has had but six weeks' respite from stage work in over two years. Her present summer vacation, a brief one, will be spent at her old home in California.

HENRY R. ROBERTS, WITH FRAWLEY COMPANY, AT LOS ANGELES THEATER.

PLAYS AND PLAYERS.

Mrs. Felix Morris is to go on the vaudeville stage as a monologist.

James J. Jeffries will take the part of an Arizona Sheriff in the new play Clay M. Greene is writing for him.

An appropriation of $400,000 has been made for rebuilding the Theater Francais, and work has begun. The theater will be fire-proof.

Alice Shaw and her two daughters, the famous whistlers, have arrived in New York. They are returning from a tour in South Africa.

It is now claimed that Rostand is not original in his "L'Aiglon" idea. An Italian, Richard Castelvecchio, treated the subject forty years ago.

Arthur Sidman, the quaint actor of pastoral roles, has named the new play in which he will be seen next season. It is to be called "York State Folk."

It is reported that Fay Templeton has jumped her job in the "Broadway to Tokio" company because of her professional jealousy of Mayme Kelso.

Magician Kellar is said to illustrate the Hindoo theory of the rincarnation of souls this year. This materializes a beautiful woman by means of a Hindoo incantation.

Sarah Bernhardt says in response to the rumors that she is in ill health that she never felt better in her life, and that she expects to appear in Rostand's new play for two more years.

Mrs. Maria Wilks, the oldest living American actress, has been dangerously ill at her home in Philadelphia, and though she is now recovering it is feared that she will be totally blind.

The condition of M. Rostand, author of "Cyrano de Bergerac" and "L'Aiglon," the two most-talked-of plays of their time, is very serious. It is feared that his mind is permanently deranged.

The mule that James O'Neill, as D'Artagnan, uses in "The Musketeers" was purchased at auction for $6, being one of the lot that returned from Cuba after the war. Sic transit gloria mundi.

There was a published report a few days ago that Playwright Haddon Chambers was to wed Melba, the singer, but Mr. Chambers is already a well-married man and the rumor is of course untrue.

Thomas Q. Seabrooke is to make his vaudeville plunge on May 7. He will appear at the Fifth Avenue Theater, New York, in a sketch written by George V. Hobart, and will be assisted by Jeannette Lowrie.

Charles Wyndham played "Cyrano de Bergerac" in London a few days ago, and from all accounts the London theater-goers did not take kindly to the play. It was the first English performance of it in London.

Memoirs of Sara Bernhardt are being published in Paris. It is recorded therein that she made her first appearance on the stage in a religious entertainment at a convent school when she was 10 years old. That was in 1857.

Miss Catherine Lewis Gordon, daughter of Gen. James B. Gordon, is in New York preparing to give entertainments. Her programme consists of quaint and genuinely characteristic "coon" songs from the southern plantations.

J. H. Haverly, the veteran purveyor of minstrel entertainments, who filed a petition in bankruptcy a year ago, has been discharged, and is ready to start again. There is gossip of his embarking in a huge theatrical enterprise.

Forrest Robinson, who plays Ben Turner in "Sag Harbor," will take his wife to the Paris Exposition. Sydney Booth, who plays Frank Turner, will spend the summer with his mother, Agnes Booth-Schoeffel, at Manchester-by-the-Sea.

Edna May's suit for divorce against her cycling husband, Fred Titus, must be tried all over again. Additional testimony was taken last week, but Miss May's counsel asked for a postponement that he might secure valuable witnesses from St. Louis.

By special invitation James O'Neill will give a performance of "Hamlet" next spring before the students and faculty of Notre Dame University at South Bend, Ind. It is said the faculty intends conferring the degree of Doctor of Literature upon Mr O'Neill.

Ada Rehan's present tour will be the most successful she has ever made in this country. She will close her season in Detroit, May 19. Miss Rehan's plans for next season are not yet matured, but she will continue under the management of Klaw & Erlanger.

Frank Monroe and his bride, née Blanche Viola Miles of Boston, will have a cottage at New Rochelle for the summer. Mr. Monroe assumed the role of Capt. Dan Marble in "Sag Harbor" when Mr. Herne was sick, and won high praise for his performance of the part.

Ida Conquest, who, by her excellent work in "Because She Loved Him So," and afterward in "The Tyranny of Tears," with John Drew, has come into a popular position, is to be given honors approximating the laurels of a star next season. She is to be "featured" in a new play.

Viola Allen has secured an option on "L'Enchantement," the French play which Jane Hading is to produce in Paris. It is described as a modern comedy-drama, absolutely pure and wholesome, which is rather remarkable considering that it comes from a French source.

Gertrude Bennett, the handsome ingenue with James O'Neill, resembles greatly the Duchess of Marlborough, née Vanderbilt. The resemblance is so strong that it is said she was mistaken for the Duchess by the American Ambassador at Charing Cross Railroad station, in London, last year.

Joseph Brooks has engaged Margaret Fuller, daughter of Chief Justice Fuller, as leading lady of the company that will present Augustus Thomas's new play, "The Gentleman from Texas," next season, in which Macylyn Arbuckle will be exploited. Sandol Milliken and Bijou Fernandez will also be in the cast.

John J. McNally is at work on a new vaudeville farce for next season for Klaw & Erlanger's comedy company, headed by the Rogers Bros. It will be called "The Rogers Brothers in Central Park." The Rogers brothers will close their present season at the Hollis-street Theater, Boston, playing three weeks, beginning May 14.

Blanche Bates has changed her mind about her European trip this summer, and though there was trouble about her proposed engagement in Washington, D. C., she has secured a very valuable position for the summer. She will be the leading woman with Henry Miller at the Columbia Theater, San Francisco.

The shoulder knot which Nora O'Brien, as Anne of Austria in "The Musketeers," gives to the Duke of Buckingham, is said to have been the property of Elizabeth Patterson, of Baltimore, who was the morganatic wife of Jerome Bonaparte. It was the first present that Napoleon's brother gave to her, it is claimed.

Miss Deronda Mayo, youngest daughter of the late Frank Mayo, has decided to adopt the stage as a profession, and will make her début next season in one of the Liebler companies. Miss Mayo is just out of school, and lives with her sister, Mrs. James Elverson of Philadelphia, who, as Eleanor Mayo, made such a success in the title role of "Princess Bonnie."

James A. Herne, now almost recovered from the recent operation for rheumatic gout, whereby he lost one of his toes, will spend the summer at Lake Sunapee, New Hampshire, being quartered at the Ben-Mere Hotel. Mr. Herne, who is very fond of yachting, has made arrangements to have his sloop, the Gretchen, shipped from Long Island Sound to Lake Sunapee, where he expects to enjoy many pleasant sails this summer. Mrs. Herne and his talented daughters, Julie and Crystal, both of whom supported him in "Sag Harbor," will accompany him.

Hans Robert, at present playing Bob, the naval lieutenant in "Why Smith Left Home," has been engaged to create the role of Buster, the boy, in Joseph Arthur's latest play, "Lost River." Robert began his stage career as a boy soprano, being the first to sing the role of Nanki Poo in "The Mikado." He has since played Tim the Tanner in "The County Fair" and Richard in "What Happened to Jones," besides spending three years in Augustin Daly's company as prompter and playing juvenile roles.

Miss Mary Sanders, for three seasons leading ingenue with the Castle Square Comedy Company, Boston, and recently starring as Little Nell and the Marchioness in "The Old Curiosity Shop," has been engaged to create the role of Ora Jones in Liebler & Co.'s production of Joseph Arthur's "Lost River" next season. The character is said to be a counterpart of June in "Blue Jeans." Mr. Arthur's first famous play, which is still running. Robert Haines, a juvenile actor, late of the Baltimore Lyceum Stock Company, will play the part opposite Miss Sanders.

Marion Abbott, Herne's leading lady in "Sag Harbor," will spend the summer on her Long Island farm, raising violets for the New York market. She promises a big bunch of flowers for Mr. Herne when he opens Hammerstein's new Republic Theater on September 3.

Owing to the illness of Lorimer Stoddard, the dramatization of F. Marion Crawford's story, "In the Palace of the King," which he wrote especially for Viola Allen, has been somewhat delayed. Mr. Stoddard is now on the road to recovery, however, and promises that the play will be ready by June 1.

Paris is full of amusement of all sorts, and, the French being a nation of actors, there is no lack of theaters. Chief among these is the magnificent operahouse, designed by Charles Garnier, the largest and most splendid theater in existence. It stands north of the Boulevard des Capucines and the Grand Hotel, and was thirteen years in building. Finished in 1874, it is said to have cost, including the purchase of the site, nearly $10,000,000. Sumptuously decorated, its finest features are its grand staircase and its foyer. This last is adorned with sculpture, and there are some good paintings by Baudry.

During Sarah Cowell le Moyne's recent engagement in Allentown, Pa., the local manager offered a prize for first correct answer to the question, "What is 'The Greatest Thing in the World?'" Out of several thousand answers received, most of them from women, the great majority agreed upon "Love," but some of the exceptions are notable. Among them are "Bravery," "Success," "Health," "Wisdom," "Money," "Happiness," "Fashion," "Life" and "Histrionic Ability"—the last probably from some stage-struck person. One nominates "Man" and another "A Virtuous Woman." Three members of the same family favor "Water," "Atmosphere," and "A Pair of Spectacles" respectively. Another writer suggests "Truth," adding in a postcript: "But I forgot that Truth lies at the bottom of a well so it is out of the world." Still another sarcastic guesser, and a woman at that, declares that the greatest thing in the world is "A Woman's Tongue." —The correct answer is that "The Greatest Thing in the World" is the title of Mrs. Le Moyne's latest successful play, which any one might have guessed from the bill boards and newspapers.

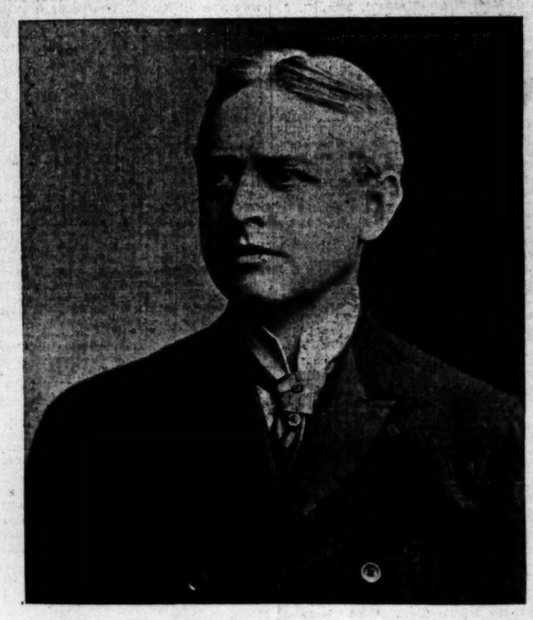

DIGBY BELL, AT THE ORPHEUM.

MUSIC.

MME. ISADORA MARTINEZ announces that the first concert of the Ladies' Philharmonic Orchestra will be given at Simpson Auditorium, on the evening of Thursday, June 14, the Treble Clef Club and vocal soloists assisting in the programme.

The Ladies' Philharmonic Orchestra was organized early last autumn under the direction of Mme. Martinez, who is credited with having enlisted capable and talented players in the work of the organization. The orchestra numbers over forty members, thereby approximating the size of a grand orchestra. What Mme. Martinez and her orchestra may have accomplished, will be a matter of interest to many, and the result of the season's work will be largely manifest at the concert performance next month.

Miss Edna Darch, the young pianist, who very creditably acquitted herself in a recital Monday evening, will give a matinée piano recital at Blanchard Hall, next Friday afternoon, the proceeds of which she will use toward a trip to her Dakota home.

* * *

Owing to inclement weather, the organ and piano recital which was to have been given by James Lacey, at the chapel of the College of Music, Friday evening, has been postponed till tomorrow evening. Mr. Lacey is a member of the senior class of the college.

* * *

The Monday Musical Club was entertained by Mrs. G. S. Marygold, Monday afternoon, at her home, No. 1128 West Seventeenth street. Contributions to an interesting programme were: Violin solos, "Fantasie" (De Beriot,) and "Ville Chanson" (Heinmann,) by Miss Mary V. Mullins; "Adagio" from Bruch's Concerto, Mrs. Dora James Clark; piano solos, "Valse," C minor (Chopin,) and "Gavotte" (Bach-Josephy,) Mrs. Augustine Berger Marygold; "Allegro, Sonata in A Minor," Miss Asbury Kent; "Scherzo, C Minor" (Chopin,) Miss Clara Bosbyshell; "Murmuring Zephyrs" (Jensen-Niemann,) Mrs. G. B. Simpson; vocal solos, "Havanese Song" (Grieg,) and "Wake Not, But Hear Me Love" (Osgood,) Miss Louise Beattie; "The Quest," Eleanor Smith; "Mignon" (D'Hardelot,) and "Oh, That We Two Were Maying" (E. Nevin,) Mrs. Helen Kerr; "When You Are Here, Love" (Vannah,) Mrs. Mary Shallert.

* * *

Miss Jennie Winston, soprano; Mrs. Mary Shallert, contralto; Miss Edna Bicknell, soprano, and Miss Carrie Conger, accompanist, contributed an entertaining musical programme, preceding a stereopticon lecture at Simpson Auditorium Monday evening, given for the benefit of the Sunday-school of the Independent Church of Christ.

Orchestra entertained, and were entertained, at the Soldiers' Home yesterday, leaving the city on a special car at 9 o'clock in the morning, spending the day as guests of Gov. La Grange, and discoursing music part of the day for the entertainment of the soldiers.

* * *

Edward Quinlan returned from San Francisco Wednesday, after an extended absence from Los Angeles. He resumes his duties as a member of the Independent Church of Christ choir, and at this morning's service during the offertory, will sing "Thy King" by Rodney.

Prof. F. A. Bacon, who has been recreating during the past ten day, is again resuming his professional work.

Miss Lulu Pieper was the recipient of a very complimentary notice in the San José Herald on her work as a soloist at a recent concert in San José. Mr. and Mrs. John Y. Salyer leave Thursday for an extended eastern and European trip.

Notes and Comments.

The coming of the Metropolitan (Grau) Opera Company to California next November will bring to the western Coast the largest aggregation of eminent artistic talent that has ever appeared in the Far West. Indeed, the contracts with artists for next year's Metropolitan season indicates that the company will include the same remarkable array of preëminent operatic artists that it had at its disposal the past season. While Mr. Grau's company may included the most brilliant star casts heretofore organized, the choruses have not been without unfavorable comment, owing to their mediocrity.

[Musical Age:] Maurice Grau's Grand Opera Company will make next season one of the longest jumps on record for an opera company. It will sail from Europe on October 20, and, arriving here, will proceed, with about 235 persons, direct to San Francisco in a special train. There it will open on November 12 for a season of three weeks at the Grand Operahouse of which Mr. Grau has just signed a lease.

After the season in the California metropolis the company will play brief engagements, probably in Los Angeles, Salt Lake City, Denver, Kansas City, Mo.; Lincoln, St. Paul and Minneapolis, opening in New York December 18.

Engagements have been entered into with Mmes. Melba, Eames, Nordica, Ernestine, Bauermeister, Suzanne Adams, Susan Strong, Louise Homer, Carrie Bridewell, Gadski, Olitzka, MM. Pringle, Jean and Edouard de Reszke, Plancon, Dippel, Muhlmann, Campanari, Imbart de la Tour, De Lucia, Bonnart, Scotti, Gilbert and Journet. Mancinelli, for the French and Italian operas, and a well-known German will be the conductors.

The entire wardrobe, scenery and properties, consisting of eight baggage carloads, from the Metropolitan Operahouse, will be taken with the company to San Francisco, and the pieces will be produced "on a scale heretofore unknown in San Francisco.

Frank Damrosch is projecting a scheme for an Institute of Music in New York that is creating considerable interest in that city, and is being made the subject of both favorable and unfavorable comment by different critics. A bill granting a charter to the institution has already passed both the Senate and the Assembly of the State. The project is practically the outgrowth of the great success of the People's Choral Union, Mr. Damrosch seeks to erect an auditorium to seat 8000 people, and to be provided with such accessories as classrooms, recital halls, library, offices, etc. He estimates that probably $2,000,000 will be needed to establish the enterprise. In an interview with the Musical Age Mr. Damrosch said that his choral class now numbered over three thousand members, mostly working people, who have learned sight-singing and study good choral music at the nominal cost of 10 cents for every Saturday afternoon rehearsal during spring and win-

Music and Musicians. ✕ People in Society. ✕ Personal Gossip.

ber. Experience shows that people appreciate that which they pay for much better than they do free gifts, so it is intended that the advantages of the new American Institute of Music will not be entirely free. Small fees will be exacted to pay for the rent of the hall. The officers and teachers of the People's Singing Classes will give their services gratuitously.

In the proposed hall there will be 4000 seats at 10 cents each, 2000 at 25 cents, and 2000 at 50 cents. The rent of the hall will be $400 per night. It is aimed to make the institute self-supporting, though it will not be a money-making affair. High-class orchestral concerts will be a prominent attraction.

A musical enterprise of magnitude, and of importance in more than one respect, will be the establishment in New York City of the National (American) Opera. It is the intention of the promoters of the opera to erect a national operahouse, which, besides furnishing a permanent and ideal home (for the opera company, will also be one of the most perfectly appointed temples of amusement in this country. The building is to be completed by the opening of the season in the fall of 1901.

Heinrich Vogl, once a famous Wagnerian singer, died in Munich, the 19th inst. Since his début in "Freischuts," in 1865, he had been a member of the Munich Operahouse Company. He was a great "Tristan," and was probably the greatest of "Lohen," which part he created in 1869, and sang a few years later in Bayreuth. Vogl married Therese Thoma in 1865, who shared her husband's glory with him. Heinrich Vogl and his wife created "Siegmund" and "Sieglinde" in "Die Walkure," in Munich, in 1870. His wife survives him. With Vogl the original generation of Wagner singers has nearly passed away.

David T. Haraden, who had been in the employ of the Chickerings more than seventy-six years, died at the home of his daughter, Mrs. Adelaide W. Stiles, in Boston, the 22d ult., at the age of 89 years and 6 months. He entered the employ of Jonas Chickering in 1824, when but 13 years of age, and remained with the Chickering firm up to the time of his death last month.

Prof. Paine of Harvard has finished his opera, "Azara," excerpts from which have been given a hearing and are highly praised by eastern critics. Prof. Paine hopes soon to have the work staged, and performed here or in Germany.

[J. Harry Wheeler, in the Etude:] One finds ruined or impaired voices on every hand. A ruined voice is usually attributable to either the forcing of the voice upward, the communicating of a thin quality, or giving to the voice an excessive volume of tone. The ambitious student often impairs the voice by practicing too long at one time. There are no reasons why the vocal organs should wear out sooner than other organs of the body. As a rule, the voice does not receive its full development before the age of 30, and if the method used be a correct one, and one is in good health, the voice should remain in excellent condition up to the age of 65 or 70. The voices of several famous singers have lasted for this length of time, and in some instances even longer.

[Edward Otto, in The Etude:] Henry Wieniawski, tired from the long journey, came once to a town where he was engaged to give a violin concert the following day. Just as he took possession of his hotel-room and made preparation to go to rest somebody in the room across the hall began to practice a Paganini etude. Very angry, the artist rang the bell and asked the waiter who it was practicing there. "Oh, that is our 'Konzertmeister,'" the waiter replied; "he often plays through the whole night." Inviting prospects! But Wieniawski knew what to do. He unpacked his own violin and commenced to play the same Paganini etude so perfectly, so beautifully, that the fiddling neighbor soon stopped, listened, and lost his courage to play any further. Wieniawski had his rest during that night.

[The Etude:] It is said that the first encore was demanded by Louis XIV, January 1, 1650, who liked such parts of the opera, "Bellerophon" repeated as pleased him. Not until August 3, 1729, did the audience at the opera obtain this privilege for themselves. The first encore demanded by the people was "The Hymn to Love," from the opera, "Echo and Narcissus," by Gluck. The French do not use the word "encore," but call "Bis! bis!" and get the repetiton just as we do.

A Perosi stock company, with a capital of $50,000, has been formed in Milan for the performance of church music. The company has bought the church of Santa Maria della Pace for $19,000, and will turn it into a music hall.

It is said that Joseffy is to resign from the National Conservatory of Music at the end of this season, and devote his time to private teaching and to more frequent public performances.

Gennaro Fabozzi, a blind pianist of Naples, Italy, is said to be a pianist of fine technical capabilities, and intelligence.

It is said that David Bispham intends retiring from operatic work and will go on to the dramatic stage.

It is announced that Walter Damrosch will be one of the opera conductors at the Metropolitan Operahouse, New York, next season.

CHURCH MUSIC.

PROGRAMMES TO BE PRESENTED AT TODAY'S SERVICES.

FIRST METHODIST CHURCH. Morning: Organ, "Il Passione," introduction (Haydn,) W. W. Ellis; anthem, "O Thou Whose Power" (Moses in Egypt,) (Rossini,) Mrs. Chick, Mr. Friel, Mr. Chick and choir; offertory, solo, "God Shall Wipe Away All Tears" (Sullivan,) Mr. Chick; postlude, "Festal March" (W. E. Ashmall.)

Evening: Organ, "Largo" (Handel-Whitney,) W. W. Ellis; anthem, "God of Israel" (Rossini,) chorus choir; offertory, duet, "He Giveth His Beloved Sleep" (Abt,) Mr. and Mrs. Chick; postlude, "Postludium" (D. R. Murro.)

THE CENTRAL PRESBYTERIAN CHURCH. Morning: Voluntary, "Communion" (Gounod;) anthem, "Jesus, Word of God Incarnate" (Gounod;) offertory, "There Is a Green Hill Far Away" (Sudds.)

Evening: Praise service: Voluntary, prelude (Wagner,) Miss Anna B. Douglass; anthem, "Sing Alleluia Forth" (Buck;) bass solo, "Praise the Lord" (Rupes,) H. S. Brown; tenor solo, "Peace of God" (Gounod,) F. B. Reichenbach; anthem, "Just as I Am" (Weigan;) offertory solo, "Ave Maria" (Raf;,)Miss Louise A. Torrey; trio, "Hear My Prayer" (Abbot,) Miss Maile, Miss Torrey and Mr. Reichenbach; soprano solo, "Lead Kindly Light" (Shepherd,) Miss L. B. Maile; anthem, "The Lord Is My Rock" (Woodman,) F. B. Reichenbach, director.

FIRST PRESBYTERIAN CHURCH, Figueroa and Twentieth streets. Morning: "To Deum" in F (Kotzschmar;) "Gloria Patri" (Blumenshein;) response, "Hear Us Lord" (Barnby;) "Christian, the Morn Breaks Sweetly O'er Thee" (Shelley;) "The Lord Is My Shepherd" (Emerson.)

Evening: "The Radiant Morn Hath Passed Away" (H. H. Woodward;) response, "Meditation" (Marshall;) "God is Love (H. R. Shelley.) The choir includes Mr. and Mrs. J. Newkirk, Miss Estella Heartt and J. H. Stephen. Mrs. Newkirk, director.

UNITY CHURCH, vesper service, Blanchard Hall, 4 o'clock, under the direction of Charles F. Edson: Quartette, "Farewell to the Forest" (Mendelssohn,) Mrs. Jane Grey Hawkes, soprano; Mrs. Helen Kerr, alto; Harry S. Porter, tenor; Charles F. Edson, bass; recitative, "Thus Saith the Lord" and aria, "But Who May Abide" (Handel,) Mr. Edson; "With Verdure Clad" (Haydn,) Mrs. Hawkes; "The Arrow and the Song" (Hay,) quartette; piano solo, "Barcarolle" in G minor, Miss Blanch Rogers; "In Native Worth" (Haydn,) Mr. Potter; "Like as a Heart Pants" (Allitsen,) Mrs. Kerr; "Nature's Rest" (Spinney,) quartette.

CHURCH OF THE UNITY, Blanchard Hall. Morning: "Cantate Domino" (Buck,) quartette; trio, "Praise Ye" (Verdi,) Mrs. Haralson, Mr. Holmes and Mr. Porter; response, "Bow Down Thine Ear" (York;) chant, Lord's Prayer (York;) offertory, solo, "The Way of Peace" (Lloyds,) Harry Porter. Mrs. Orr Haralson, director.

THE IMMANUEL PRESBYTERIAN CHURCH, Tenth and Figueroa streets. Morning: Organ, "Prelude" (Capocci;) "Te Deum" (Schnecker;) "Gloria Patri" (Shuey;) response, "Bow Down Thine Ear" (Bullard;) offertory, "Calvary" (Rodney,) William Lambert; organ, "Grand Chorus" (Dubois.)

Evening: Organ, "Andante" (Mozart;) "Savior, Source of Every Blessing" (Schnecker;) offertory, "Abide With Me" (Biederman,) Mrs. Scarborough; "The Shadows of the Evening Hour" (Barri-Shelley;) organ, "Postlude" (Whiting.)

SIMPSON AUDITORIUM (Independent Church of Christ,) Hope street, 10:45 o'clock: Organ (a) offertory (Salome;) (b) "Communion" in G (Batiste;) (c) "Prayer" (Lamaire;) choir, "I Long to be Like Jesus" (Hawley;) choir, "Rock of Ages" (Buck;) offertory solo, "Thy King" (Rodney,) Mr. Quinlan; organ postlude, "Processional March" (Guilraud.) Frank H. Colby, organist and director.

THE FIRST CONGREGATIONAL CHURCH: Organ, Adagio Religioso (Merkel;) choir, "Come, Behold the Works of the Lord" (Chadwick;) organ, "Offertory" in D flat (Salome;) choir, "Christ's Ascension" (Otre.)

Evening: Organ, "Allegretto" (Volkmann;) choir, "Praise the Lord" (Chadwick;) organ, "Reverie" (Flagler;) choir, "Thou Wilt Keep Him in Perfect Peace" (Demorest.)

CENTRAL METHODIST EPISCOPAL CHURCH: Voluntary, "Papillion" (Angret,) Mrs. Reichenbach; anthem, "Consider the Lilies" (Sudds;) response, "Hear My Prayer;" offertory, "Fear Not, Ye O Israel" (Buck,) Miss Gilley.

Evening: Voluntary, "Largo" (Handel;) anthem, "Rock of Ages" (Danks.)

ST. VIBIANA'S CATHEDRAL: At 10:30 o'clock the choir will render Haydn's sixteenth mass in B flat major. The soloists will be: Miss Blanche A. Kottmeier, soprano; Miss Lillie Scanlon, contralto; J. J. Heyes, tenor, and Joseph Scott, bass, assisted by chorus. For offertory, Miss Kottmeier will sing "Ave Maria" by Cherubini. A. J. Stamm, organist and director.

THE OLIVET CONGREGATIONAL CHURCH, Washington and Magnolia avenue. Morning: Voluntary, "I Was Glad" (Sweeney,) quartette; "Blessed Assurance" (Knapp;) anthem, "Behold, a Stranger at the Door" (Sweeney,) trio, with bass obligato, Miss Bennet, M. W. Brown and W. A. Rennie; "Blest Every One That Thirsts" (Mason;) offertory, "Shepherd Divine, I Come" (Jerome,) Miss Alba St. Cyr, Pennet; Miss E. Augusta Lamb, accompanist.

HENRY VAN LOAN KILLED.

ACCIDENT TO LOS ANGELES MAN IN SOUTHERN PACIFIC YARD.

Yesterday morning a carpenter in the employ of the Southern Pacific Company was working in the yard near River Station, when a timber fell, striking him on the head and inflicting a mortal wound. He was at once removed to the Sisters' Hospital and the company's surgeon, Dr. Cates, was called. He arrived at the hospital about the same time as the wounded man. From the beginning he was unconscious, and he died a few minutes after reaching the hospital. The body was removed to the undertakers, Bresee Bros., where an inquest will be held at 10 a.m., today.

The deceased is Henry Van Loan, 40 years old, a carpenter by trade. He was married, and leaves a widow and four children, some of whom are pretty nearly grown up. The family at present live near Echo Park, having formerly lived at 812 Bellevue avenue.

WESTLAKE PARK BAND CONCERT.

Following is the programme of the concert by the Catalina Island Marine Band, at Westlake Park at 2 p.m. today:

March, "Criterion" (Kammermeyer;) waltzes from "The Idol's Eye" (Herbert;) overture, "Pique Dame" (Suppe;) "Cupid's Pleadings" (intermezzo,) (Voelker;) "De Possum an' De Coon" (negro oddity) (Gilbert;) selection, "Ernani" (Verdi;) paraphrase, "Rocked in the Cradle of the Deep" (Laurendeau;) "Mañana" (Chilean dance,) (Missud;) "Grand Hungarian Fantasia" (Moses;) "Hearts and Flowers" (a new flower song;) "Fairy Dance" (characteristic,) (Herman;) "Ole Napper's Hick'nut Dance" (Bell.)

HIGHLAND PARK NOTES.

The college students and faculty were delightfully entertained at the home of J. Newkirk on Friday by the Freshman class. Music and games added to the enjoyment of the evening.

A party of twenty students from Occidental College accompanied Anderson Crain to Pomona yesterday, to attend the oratorical contest.

H. B. Rose, traveling secretary of the Young Men's Christian Association, addressed the college associations Friday at 11:30 a.m. He made an urgent appeal to the students to send a delegate to the summer school, to be held during the latter part of this month at Pacific Grove, under the auspices of the association.

PRIMARY ELECTION.

A primary election was held in the Seventieth Precinct of the Seventieth Assembly District, yesterday afternoon, to choose two delegates to the Pasadena convention, May 9, which elects twelve delegates to the Republican State Convention. Owing to insufficient notice from the authority in the Sixth Congress District, which called the election, and also to the condition of the streets due to the rain, a very light vote was polled. R. H. Frost and J. T. Miller were elected delegates.

EVENTS IN SOCIETY.

ONE of the most elegant dinner parties of the post-Lenten season was given Friday evening by Dr. and Mrs. George L. Cole at their residence, No. 1425 South Hope street. The dining-room was especially attractive with its decorations of white and lavender sweet peas, maidenhair ferns and gypsaphilila. A cut-glass bowl, filled with the fragrant blossoms, rested in the center of the table, and at either end were smaller bouquets. The buffet and mantel were also banked with sweet peas. Covers were laid for ten. An elaborate menu was served. After dinner the guests were entertained with music in the parlor. Here the decorations consisted of roses and ferns.

* * *

One of the most pleasing fraternity events of the season took place Thursday evening at Hotel Westminster, when Delta Chapter, Phi Rho Sigma fraternity, tendered its annual banquet to the graduating members, W. H. Mayne, Albert Soiland and J. E. Wheat. The banquet was preceded by initiating into the mysteries of the order, Drs. J. Lee Hagadorn, G. L. Hutchinson and Carl Kurtz. Tasteful decorations were displayed, the chandeliers were artistically festooned with the fraternity colors, red and black. The combination of sweet peas, pretty menus and fraternity colors made an attractive scene. After a bountiful feast numerous toasts were responded to. Dr. Joseph Kurtz, as toastmaster, first proposed a toast to the President of the United States. This was followed by the fraternity yell, which made the hall ring. The humorous response made by Dr. Kurtz to "Why I Make a Good Frater," was received with great enthusiasm, and "Timely Topics," by Dr. Witherbee brought forth much merriment. Dr. Vanneman's witty travesty on "Bugs" was well rendered, which shows that the doctor is an able exponent of bacteriology. Dr. Forline gave some interesting reminiscences of the early days of the fraternity, and Dr. Hutchinson discussed the "Joiner" in a most happy manner. Dr. Carl Kurtz gave a brief talk on the advantages a student derives from a fraternity organization. Dr. Bim Smith made some appropriate charges to the graduates, and Mr. Wheat, in his toast to the faculty, unburdened his soul in a way that was well appreciated. Dr. Hagadorn told some stories in his inimitable manner which would do justice to the king's jester. The affair closed with the fraternity songs. The participants were Drs. Joseph Kurtz, Milbank Johnson, Carl Kurtz, Croftan, Lindley, Fellows, Smith, Witherbee, Vanneman, Hutchinson, Hagadorn and Forline; Messrs. Mayne, Soiland, Wheat, Stafford, Downs, McNeil, Brown, Mooney, Darpea, Norton, Chase, Carter, French, Peiter, Bledsoe, Barlow, Young, Allen, Eikenbary, Hall, Pilz and Milsap.

* * *

A delightful dancing party was given Thursday evening at the home of Mr. and Mrs. Charles H. McFarland on West Twenty-eighth street, when their son, Dan L. McFarland, entertained in honor of his friend, Earl Purcell of Portsmouth, O. The drawing-rooms were decorated with pink and white roses and smilax; the dining-room with red roses; the varanda was inclosed and fitted up with divans, rugs and lighted with Japanese lanterns. Arend's Orchestra furnished music. Those present were Misses May Ridgway, May Corson, Ellis Parsell, Louise McFarland, Ethel Mullins, Nora Sterry, Grace Mellus, Gilmore, Ethel Works, Ladye Douglas, Bernie Newlin, Mary Hunsaker, Mary Darling, Gertrude Gooding, Loula Winder, Mrs. Robinson; Messrs. Norman Sterry, Winthrop Blackstone, Guy Corson, Allen Brown, Edward Harbor, Charles Dennis Mc-Kegan, Will Drake, Malcolm Hays, Volney Howard, Don Fisher, Will Worthington, Will Innis.

* * *

Mrs. A. Ashman gave a May-day luncheon Tuesday to a few friends at her residence, No. 1031 Georgia street. Covers were laid for seven. The decorations were carnations and ferns. Those present were Mrs. William Howland, Mrs. Nellie Hatfield, Mrs. C. Haines, Misses Mildred Haines, Carrie Ashman and Aline Ashman. The hostess entertained the guests in the afternoon with selections on the harp.

* * *

Mrs. James Buckley gave a charming children's party last Thursday afternoon at her home, No. 2307 South Main street, in celebration of the birthday anniversary of her daughter, Helen. The decorations throughout were pink, white and green, rosebuds and maidenhair ferns being used in great profusion. The table was especially attractive. In the center a miniature May pole had been arranged, and at each place was a tiny candle. The favors consisted of pink Japanese dolls. Those present were Eileen Kelly, Katherine Carter, Madeline Carter, Nora Forthman, Cecelia Keye, Lillian Smith, Adelaide Simpkins, Katherine Mullen, Alice Shafer, Eugenia Shafer, Dorothy Shafer, Stella Brannen, Margaret Brannen, Angelita Phillips, Rosa Hearlehy, Helen Fitzgerald, Charlotte Cox.

* * *

The members of the Brownsberger home school of shorthand and typewriting were entertained with a May-day picnic to Redondo Tuesday. Through the courtesy of the road, a special train carried the pupils and teachers to the seashore. The hotel was opened and dancing, music and games were participated in. The pleasures of the day were diversified, including boating, bathing and fishing. Luncheon was served in the large pavilion. Among those present were Misses Helen Longstreth, Emma McMartin, Mildred Seamans, Mable Dolson, Adelaide Meysan, Mary Barton, Etta Cowerley, Linda Lee, Mary Wilson, Katie Thomas, Blanche Cornnell, Louise Edwards, Mary Strait, Anna McCarey, Hattie Teel, Cora Brown, Soleat Worthing, Mae O'Bryan, Berdena Brownsberger, Mrs. Grace Jones and Mrs. Florenda Brownsberger. Messrs. James Duncan, Floyd Lewis, Dalton Porter, Harry Dierker, Ernest Sundin, O. Lundin, William Porter, Earl O'Bryan, C. B. Randall and Parkins.

* * *

The large dancing party given by the Girls' Collegiate School, at the Casa de Rosas, Friday evening, was a social triumph, in spite of the rain. The school colors, white and green, were used effectively in the decorations. Palms and ferns were banked around the mantles, and the walls were draped with evergreen and fish net. The dancing rooms were festooned with green and white satin ribbons, and strings of Japanese lanterns were hung from the center of the rooms to the corners, and hanging baskets of ferns were suspended from the grillwork between the center folding doors. In the corner, where the punch bowl was placed, large American flags were draped. Miss Parsons was assisted in receiving by the Misses Ruth Wolfskill, Edna House, Leona Barclay, Nellie Neel, Evelyn Chapman, Delle Plumstead, Ora Newmark, Helen Smith and Nell Suber. The entertainment was most enjoyable, over 150 guests being present. The affair will long be remembered as one of the pleasant occasions, on the part of the Girls' Collegiate School, who certainly made the dance most successful.

* * *

Miss Faye Springer entertained last evening at her home on West Twenty-third street, with an informal hop. The reception hall was prettily decorated with potted plants, and festoons of smilax, and the entire lower floor, which was used for dancing, was effective in sweet peas and ferns. Those invited were Misses Van Nuys, Alice Gwynne, Maybelle Yerxa, Edith Campbell, Hattie Severance, Myrtle Yerxa, Carrie Bogart, Jennie Lamb, Hazel Bryson, Cora White, Daisy Canfield, Emma Morris, Florence Avery, Carroll McComas, Stella Cridland, Nellie Neel, Ruth Whiffen, Kate Clark, Marjorie Meneffee, Florence Miller, Esther Milner, Lucy Howell, Maude Merryweather, Charlotte Baily, Crickette Walsh, Irene Buell, Bessie Kinney, Lyda Atterbury, Nina Jones, Hazel Tomblin; Messrs. Ollie Posey, Walter Artman, Ed Kinney, Jack Kelsey, Frank Gillelen, Tom Cridland, Faylor, Bonsall, James Page, J. Danziger, Horace Wilson, David White, Paul Rowan, James Hobbs, Stanley Baggs, Albert Porthmann, George Simpson, Chester Montgomery, Lewis Campbell, Jordan Neel, Charley Coulter, Clarence Whitsel, Carleton Bainbridge, Frank Cooper, Percy Benjamin, Ernest Merryweather, Theodore Cadwallader, Henry O'Melveny, Arthur Comings.

* * *

E. Frank Devlin delightfully entertained the members of the Century Card Club Monday evening at his home, No. 747 Clara street. The house was attractively decorated throughout. Progressive whist was the game played; the score cards were of a monogrammic effect, composed of the initials of the club. Miss Gertrude de Hutton carried off lady's first prize and Bobbit Reddington gentle man's first, while Harold Doig was contented with consolation. Miss Kniffen and Herman W. Shafer were guests of the club. The members present were: Misses H. Mae Shreve, Estella Blanchard, Estella Reynolds, Estella Starr, Gertrude de Hutton, Francis N. Jones, Edith Jones, Lottie Strasacker, Agnes Deulin; Messrs. E. Lee White, Harry Guston, George P. Hayes, Fred H. Jones, Bobbie Reddington, Harold Doig, Floyd G. Dessery and E. Frank Devlin. The next regular meeting will be May 14, when the club will be the guests of Floyd G. Dessery at his home, No. 1406 Mitchell Place, Brooklyn Heights.

* * *

Miss Rose Egerer gave a charming card party at the home of Mrs. William Molony on North Grand avenue, Wednesday evening, in honor of Miss Margaret Molony, who has returned home from Canada, after an absence of four years. The interior of the house had been attractively decorated. Hermosa roses and carnations were used in the parlor. In the dining-room the colors were red and green. The score cards were in the shape of lilies and pansies. Miss Cloetta captured lady's first prize; Mr. Rendlar the gentleman's; consolations were awarded Mr. and Miss McCann. Punch was served from a tiny alcove, presided over by Miss Heaney. A musical programme followed. Refreshments were served at the close of the evening. The invited guests were Mr. and Mrs. Molony; Misses Pearl Harmon, Ella Ford, Leona McCann, Nelsie Heany, Ada Stein, Dora Stein, Allie Salmon, Lena Cloetta, Nellie White, Margaret Molony, Frances and Johanna Molony, Annie Shubert, Flossie Ford, T. Cooke; Messrs. Lee Raney, Charlie Morton, Frank Morton, C. White, Al Stein, J. Graves, J. Rendlar, B. McCann, Max Egerer, Ralph Egerer, Frank Seaver.

* * *

Mrs. B. A. Rogers entertained a few friends informally, Thursday evening, at her home on Maple avenue, in honor of Mr. Rogers's birthday. The evening was spent playing whist. The guests included Mr. and Mrs. Robert C. Hotchkiss, Mr. and Mrs. E. J. Lawton, Mr. and Mrs. O. A. Traversy, Mr. and Mrs. George A. Freeman, Mr. and Mrs. Edward B. Bugbee, and Mrs. Winter.

* * *

Miss M. Sullivan of No. 1046 South Grand avenue, entertained the 1900 Whist Club, Thursday evening. After the usual numer of games, refreshments were served. Lady's first prize was won by Miss C. Wiedenman; C. A. McKeag and L. R. Conklin tied for the gentleman's first, which was won by the latter in the cut; the consolation prizes went to Miss D. Dockstader and E. C. Dockstader. Those present were Mmes. Weir and McKeag; Misses Conklin, M. Fallin, C. Wiedenman, L. Wiedenman, B. Fancher, D. Dockstader, A. Cushing; Messrs. W. W. Weir, C. E. McKeag, W. H. McKeag, E. C. Dockstader, J. E. Sullivan, A. H. Holmes, B. C. Tyler and Lew R. Conklin.

* * *

The misses Grace and Hattie Goodrich gave a whist party Tuesday evening at their home on Ruby avenue. Mr. Symington received first prize, and the consolation was awarded to Mr. Smith. Those present were: Misses Hina McClellan, Emma and Bertha Smith, Grace Abbott, Ethel Good; Messrs. Guy Porter, Earl White, Lee Symington, Charles Smith, Walter Douglas.

* * *

Miss Blanche Taylor entertained her young friends Friday evening at her home on West Thirty-first street. The programme for the evening included music and games. Those present were Misses Hazel Ditts, Edith Erving, Ruth Dreaper, Veda Tolchard, Dell Springer and Josephine Wright; Messrs. Vernon Harris, Clifford Morin, Howard Chambers, Roy Tolchard, Earl Holland, Howard Salisbury and Roy Tufts.

NOTES AND PERSONALS.

Mr. and Mrs. Charles H. White will entertain the members of the Orange Street Whist Club Wednesday evening at their home, No. 1137 Ingraham street.

Mrs. Joseph L. Merrill, who has been spending a week with friends at Santa Monica, has returned to the Rosslyn Hotel.

Herbert L. Gregg of Gold Mountain, San Bernardino county, is visiting friends in Los Angeles. Mr. Gregg will leave on the 9th inst. for British Columbia.

Mr. and Mrs. A. M. Rawson have removed from their home on Grattan street to the Rosslyn Hotel, for the summer.

Miss Eleanor Tuttle of West Twenty-third street, has gone to San Francisco to visit with friends for a month.

Mr. and Mrs. Harry Harrington have moved into their new home, No. 940 South Flower street. Mrs. Harrington will be at home the first and fourth Wednesdays.

Miss Bertha A. Cronkhite will leave Wednesday for a visit with relatives and friends in New York, Massachusetts and Michigan.

Some of the guests of the Clarendon Hotel gave a masquerade ball Friday evening. A number of friends of the guests attended.

Miss Mabel Cronkhite of No. 2941 West Sixth street, will leave this week for Boston, Mass., where she will continue her musical studies at the New England Conservatory of Music.

Mrs. Charles H. Cannon and daughter, Constance, of Santa Barbara, formerly of Los Angeles, left Thursday for an extended trip through Europe.

Mrs. George E. Frost and Miss Helen D. Rowand, who have spent four winters here and in Pasadena, will leave Tuesday night on the "Owl" en route for Europe, to be gone two years. They sail June 9 and go direct to Paris, where they will spend six months.

Mrs. Marie Erdmann of No. 774 East Twelfth street, left Saturday morning for an eastern trip, La Crosse, Wis., being her destination. She will spend the summer visiting friends through the State, expecting to return to California in September, in time to spend a short season at Catalina.

Los Angeles Chapter, Daughters of the Confederacy, will have its next meeting at the residence of Mrs. W. B. Scarborough, No. 1020 West Twenty-second street, Tuesday afternoon, May 8.

Miss Grace Freebey left Wednesday for San Francisco, where she will visit her sister, Mrs. George Francis, a few weeks.

Mrs. Alma Robinson of East Twentieth street has been the guest of Miss Ermine Stephens at Santa Monica for the past week.

J. A. Lots, Treasurer of Santa Clara county, and his wife and child, who have been spending a short time with Mrs. Lots's mother, Mrs. L. Cross Peckham, No. 418 West Fourth street, have returned to their home in San José.

The Misses Norman of St. Joseph, Mo., are visiting Mrs. Walter Barnwell.

The King's Daughters' Day Nursery will celebrate its fifth anniversary with a reception at the nursery, No. 206 Amelia street, on Tuesday, May 8, from 2 to 5 o'clock. All persons interested in philanthropic work are cordially invited to attend.

OUT-OF-TOWN SOCIETY.

Pasadena.

MISS KATHLEEN SHOEBRIDGE was married Monday evening to David Reidt, Rev. William MacCormack officiating. The ceremony took place at the home of the bride's parents on West Green street, and only families of the bride and groom were present. The bride was gowned in green and white organdie, prettily trimmed with insertion and white taffeta ribbon. She wore a crown of orange blossoms and carried white carnations. Miss Gertrude Reidt was maid of honor, and Miss Estelle Shoebridge was bridesmaid. Ernest Shoebridge was best man. The newly married couple will live in Los Angeles.

Tuesday afternoon the Central W.C.T.U. held a parlor meeting at the home of Mrs. Edna Roberts, at the corner of North Raymond avenue and Illinois street. Delegates who had attended the county convention at Whittier made reports of what they had seen and heard. Dr. Rachel Reed told of her work among the colored residents of Pasadena, and Dr. Whipple-Marsh spoke of the success of the school savings bank system recently inaugurated in Pasadena. Mrs. Daggett and Mrs. Cooper spoke, Mrs. Ellen Terpenning gave a reading, and Mr. Rineman furnished a violin solo.

Miss Margaret Davis of Wilkesbarre, Pa., and Orrin Chaffee, formerly of Emporia, Kan., were married Tuesday afternoon at the residence of the bride's brother, J. M. Davis, on Eureka street. The ceremony was performed by Rev. F. M. Chaffee, father of the groom, and a retired Methodist minister. The bride was gowned in pearl gray silk with trimmings of white liberty silk, and she carried white carnations and ferns. The couple have gone to Redlands, their future home.

Miss Emma Matthews was united in marriage Wednesday evening to Henry Patchett at the home of Mr. and Mrs. Rogers on Delacy street. Miss Minnie Rogers acted as maid of honor, Howard Rogers was groomsman and Pearl Rogers was flower girl. The parlors were decorated tastily and the bridal couple stood beneath a floral canopy while the ceremony was performed. Mr. and Mrs. Patchett left at once for a tour of Mexico. They will make their home at Riverside.

Mr. and Mrs. D. Herbert Hostetter gave a chafing dish party Wednesday evening to a few friends. Those who were there were Mr. and Mrs. William R. Staats, Miss Tilden, Miss Gerdes; Messrs. E. Groenedyke, B. O. Bruce and Lloyd R. Macy.

Miss Franc Bolt will leave soon for Binghamton, N. Y., where she will attend the commencement exercises at a young women's seminary, and later will go abroad.

Miss Pearl Wickens has returned from a visit in San Francisco.

Mr. and Mrs. I. B. Clapp of No. 637 South Pasadena avenue celebrated their fiftieth wedding anniversary Monday and were called upon by a number of friends.

Mrs. James McLachlan of South Marengo avenue entertained the Euclid Avenue and Orphans' Home kindergartners Tuesday, the affair being a joint celebration of the birthday of Froebel, the founder of kindergartens, and of May day. About seventy-five little ones were in attendance, and there were many mothers and friends as spectators. Mrs. James Smith, the patroness, was crowned Queen of the May by the smallest tot in attendance.

The engagement has been announced of Miss Eva Louise Baur to Paul Carter Rouse, who now is in South Africa, and who is expected to reach Pasadena in June.

Mrs. Robert J. Burdette visited San Diego Monday, where she addressed a women's club meeting, and where she was the guest at a reception given in her honor.

At the home of Rev. and Mrs. L. P. Crawford on North Euclid avenue a musical recital was given Monday evening by the pupils of Prof. Wilfred Stetson. Mrs. Crawford and the Misses Helen and Louise Crawford received. A vocal and instrumental programme was given.

Santa Barbara.

SOCIETY has been chiefly interested here during the current week in matrimonial matters. There have been no dances or affairs of the kind.

The engagement is announced of Miss Doremus, the daughter of Dr. and Mrs. A. Boyd Doremus of this city, and Earnest Hazard of New York City. Mr. Hazard has spent the past winter here, with his mother and other relatives, at the Hazard place, just back of the mission. No date is announced for the wedding.

It is also announced that during the coming week Miss Eva B. Williams, a daughter of Mr. and Mrs. Wallace Williams of this city, will become the bride of H. Chesbro of Seattle. Mr. Chesbro was for some time a student of the Santa Barbara High School. He is now in business in the north and, after his marriage, he will reside there.

Further announcement is made of the wedding on the 9th of Miss Lois Holenberg and Edward Green, both of this city. This function is to take place in the Congregational Church, and Mrs. Green will reside here.

On Tuesday night a quiet wedding took place at the Methodist Church here, Miss Julia Poole and Alex James were the bride and groom. Both are Santa Barbara people.

Mr. and Mrs. R. Barret Fithian have returned from a trip of several months made to the South Sea Islands in Mr. Fithian's yacht Rover. The trip was in every way a most enjoyable one.

* * *

San Diego.

MRS. GEORGE W. MARSTON gave a dinner Tuesday evening in honor of President Benjamin Ide Wheeler of the California State University, and Mrs. Wheeler, who spent the first of the week at Coronado.

The informal receptions held Monday afternoon in honor of Mr. and Mrs. Robert J. Burdette were among the pleasantest social features of the week.

Mr. and Mrs. Frederick A. Baker left Saturday for Denver, Mrs. Baker's former home, to reside.

Mr. and Mrs. Williams and daughter, Mrs. W. S. Tripp, are spending May and June at Alpine.

Dr. and Mrs. S. A. Norton spent a part of last week with Mrs. Olivia Mudgett at Villa Waldo, La Jolla.

Miss Held spent Friday at Coronado Beach, the guest of Miss Baldwin of Moody Cattle.

Miss Gertrude Chase, daughter of Mr. and Mrs. Charles A. Chase, was married Wednesday at high noon to John T. McAuliffe. Mr. and Mrs. McAuliffe are in the north on a wedding journey.

A reception and farewell musicale was held Wednesday evening in honor of Mr. and Mrs. F. A. Baker, who left Saturday for Colorado.

Mrs. Henry Damkroeger of San Francisco is the guest of Mrs. James Mac Mullen.

Miss Mabel Gassen, at present at Coluss, anticipates spending the summer months in San Francisco and Oakland.

Miss Ella Gerichten will spend May in San Francisco visiting friends.

Mr. and Mrs. Heber Ingle will leave this week for a visit of several weeks at Evansville, Ind., and other eastern points.

Miss Vyne Bowers, at present residing in Los Angeles, was in San Diego several days last week, visiting friends and relatives.

Mr. and Mrs. E. W. Scripps and private car party left for Chicago and Detroit Tuesday afternoon.

H. G. Kuhn and Mrs. Kuhn of Pasadena were San Diego and Coronado visitors for several days last week.

Mr. and Mrs. Benjamin Ide Wheeler were guests of honor at a launch party given Wednesday morning by members of the San Diego Chamber of Commerce.

Miss Elsie Arden is in Elsinore, the guest of Mrs. Alexander de Borra.

Mrs. W. H. Vincent is in San Francisco for the month of May.

George W. Stewart of the Florence Hotel was married Saturday to Miss Lois Healy of Kingman, Ariz. Miss Healy was formerly of Los Angeles.

Oliver Ernest of this city was married at Evanston, Wyo., Tuesday last to Miss L. Ellsworth of that city.

Mrs. Eunice Warner, wife of Prof. E. J. Warner, principal of St. John's Episcopal School, Rosebud Agency, S. D., is in San Diego, a guest at the home of her sister, Mrs. George P. Hall.

* * *

Coronado Beach.

MRS. ANSON P. STEPHENS gave a musicale Thursday afternoon at her private music and art studio, to fifty guests. Musicians taking part in the programme were Mr. and Mrs. F. A. Baker, Mrs. Doolittle, and Miss Florence Schinkel, Miss Vyne Bowers, sang, upon request, Godard's "Dost Thou Remember Me."

Mrs. M. W. Flournoy and Miss Nell Flournoy of Albuquerque, N. M., accompanied by Miss Ruth Sterry of Los Angeles, were arrivals Thursday at Hotel del Coronado.

Congressman and Mrs. Benjamin B. Odell of Newburgh, N. Y., gave a coaching party to Tia Juana Thursday.

Mr. and Mrs. W. V. Huntington of San Francisco, at the Wade cottage for the summer, gave a dinner for a few Coronado friends Thursday.

The Wednesday afternoon tea, at the Coronado Golf Club, was one of the most enjoyable and largely-attended social events of the week.

Mrs. A. D. Utter of Rockford, Ill., has a cottage for the summer months at Coronado Beach.

Mrs. Jane M. Snow and Mrs. Emma Thomson will leave for the East next Tuesday.

The Misses O'Connor of San Francisco have decided to return to Coronado for the summer. They will be at Hotel del Coronado.

Mr. and Mrs. Gale Cunningham, Oakland; Mr. and Mrs. Willis Polk, San Francisco; Mr. and Mrs. Strauss, Chicago; Mr. and Mrs. C. F. Cattus, New York, are among bridal couples of the week at Coronado.

Mr. and Mrs. Graham E. Babcock and daughter, Doris, also Miss Margaret Edwards, are in San Francisco for a fortnight.

Mrs. Studebaker has returned from an extended eastern and northern trip.

Dr. and Mrs. Gray and Miss Gray of San Diego are guests of Mr. and Mrs. F. B. Cossitt at Cossitt Place.

Mrs. William Tevis of Bakersfield is at Coronado for May.

Mr. and rMs. E. F. Babcock spent last week at their country home at Otay.

Mrs. George Keating has returned to El Toro, after a visit with her daughter, Mrs. Lewis R. Kirby, of Coronado.

A very pretty dinner party was given at Hotel del Coronado Monday in honor of President Benjamin Ide Wheeler and Mrs. Wheeler, covers being laid for sixteen.

* * *

Santa Monica.

MRS. DR. V. H. RAE of Chicago arrived Wednesday and will spend several months with her sister, Mrs. F. E. Bundy, and her mother, Mrs. A. E. Spalding.

B. Frank Priest of San Francisco is spending a few days in Santa Monica. He is a nephew

nica before returning to their home
New York.
obert Rehm left Tuesday for Chi-
go.
W. Sargent has gone to San Fran-
co for a visit.
nna Mohr has returned to New
rk, after spending some months in
city.
The Misses Bumgardner of Meredith,
., are guests of their sister, Mrs.
W. Cook.
rs. Henry R. Post of Geneva, Ill.,
be the guest of Mrs. C. H. Meigs
the summer.
he Misses Weir left Monday for San
ancisco, after spending some time
the Casa Loma.
iss Gilbert, who has spent the win-
with Mrs. J. N. Wilson, left Mon-
for Brooklyn, N. Y.
R. Reynolds has returned to
ngdon, Ill.
M. Noble and Mrs. D. I. Lacey of
Diego are guests of their parents,
. and Mrs. Noble.

• • •

nrovia.

188 LOTTIE GREEN of Vallejo,
a former teacher in the Monrovia
schools, is visiting Mrs. E. C. Wil-

iss Retta Seaman of Birmingham,
a, is the guest of her aunt, Mrs.
Elliott.
iss Fentress, who has been visit-
her aunt, Mrs. John Hayes, for the
four months, returned Monday to
home in San Saba, Tex.
rs. E. W. Little of San Francisco
visiting her mother, Mrs. W. A.

rs. Abernethy of Los Angeles is a
st of her sister, Mrs. W. F. Mar-
ll.
ames Richardson and Thomas Wood
Seattle, Wash., arrived in Monrovia
week and will locate here.
dge Alfred van Hovenberg of New
k was in Monrovia last week.
rs. John Laud, Mrs. F. E. Pomeroy
son and Miss Mary Cook of Carmi,
who have been in Monrovia for
past month, have left for their

iss Mabel de Bray of Chicago ar-
d Monday on a visit to her brother
tts de Bray.
ev. A. P. Field and wife, who have
spending the winter in Byron,
have returned home.
rs. Lida Spence left Saturday for
Francisco, to attend the Rebekah
nd Lodge as a delegate from the
al lodge.
. S. Hasen and wife left Thursday
a month's visit to their son at Sioux
lls, S. D.

• • •

omona.

RS. E. A. PADGHAM, Mrs. Spoor
Mackey and Miss Padgham gave
a delightful May-day luncheon on
esday at the Padgham home on
urth street. The house was profusely
corated with roses, smilax, carnations
d sweet peas. The favors were tiny
y baskets and May cards done in
ter colors. Whist followed the lun-
eon, the prizes being won by Mmes.
ark, Monahan, Stone and Fleming.
iss Mary Chapman of Los Angeles
d Miss Padgham entertained the
ests with vocal music. Those in-
ted were Mmes. Androus, Abbott,
lbridge, Haskell, Jess Garcelon, Hall,
ole, Smith, Flood, McEwen, Coates,
bs, German, Garlick, Martin, Wood,
endricks, Scott, Sanders, Nance,
rthcraft, Wilkinson, Phillips, Walk-
, Ferris, Seaver, Keller, Dills, Stone,
onahan, Fleming, Downing, Zilles,
hureman, Cowan, Wickware and
llows; Misses Clegg, Chapman,
bn, McCutchen of Los Angeles and
isses McEwen, Coates, Scott, Ford,
apman and Mary Chapman of Los
geles.
r. and Mrs. William Overton of Los
geles have been visiting relatives
re.
rof. A. D. Hunter gave a very suc-
ful presentation of "The Redemp-
n" here on Friday evening at the
thodist Church. Both chorus and
chestra were well drilled and the or-
chestra did good work.
Mrs. J. W. Overton has been the
est of J. D. Cason and family.
Rev. L. H. Frary attended the meet-
g of the Pomona College trustees,
ld in Los Angeles on Thursday.
Mrs. J. W. Wilkinson left for a visit
th relatives in Kansas on Thursday.
Mr. and Mrs. R. F. Taber and daugh-
have gone to Pasadena and in two
eks will leave for their home in
ffalo, N. Y.
iss Chapman and Miss Mary Chap-
n of Los Angeles attended the
gham-Mackey luncheon Tuesday.
iss Ethel Thomas of Los Angeles
been visiting friends here.
harles J. Dreher is here from Fill-
re, Cal.
r. and Mrs. F. Raynes entertained
latter's uncle and aunt, Mr. and
. A. Meister of Sacramento, Thurs-

rof. E. B. Clapp of the University
California visited the Pomona High
hool Thursday.
r. and Mrs. C. P. Frissell will move
Los Angeles next week.
rs. M. Clegg of Los Angeles was
guest of her daughter, Mrs. Spoor
ckey, here, from Monday until Fri-

rs. S. M. Wren and Mrs. John
una have been visiting Mrs. S. J.
Loop.

• • •

ntura.

R. AND MRS. J. J. MACGREGOR
entertained with progressive
euchre Wednesday and Thursday
enings.
Mr. and Mrs. E. P. Foster left Tues-
y for an extended visit at Bartlett's
rings.
rs. E. M. Jones and daughter, Miss
nnie Jones, left Friday for San Fran-
co, where they will visit during the
onth of May.
rs. Cora H. Sifford, Grand President
the Native Daughters, leaves today
San Francisco on an official visit to
the parlors of that city. She will also visit the parlors in Salinas, Monterey and neighboring cities.

Mr. and Mrs. Leopoldo Scheippa Pitra have returned from Los Angeles.

Mr. and Mrs. Isaac Dawley of Erie county, Pa., are visiting with the latter's brother, J. B. Alvord.

Mrs. Edith Woodworth and Mrs. A. L. Strickland returned Monday from a four weeks' visit with relatives in San Francisco.

Mrs. J. D. Wright of Santa Barbara is visiting her daughter, Mrs. W. H. Turner, and Miss Belva Wright in this city.

Mrs. Charles Barnard is visiting with relatives in Los Angeles.

SANTA BARBARA COUNTY.

PROMINENT CITIZEN DEAD.

SANTA BARBARA, May 5.—[Regular Correspondence.] Benjamin Douglas, a prominent citizen of Santa Barbara, and well known throughout the East, died at his residence at 8 a.m. yesterday at the age of 84 years and 20 days, the result of an apoplectic stroke Wednesday evening. He was born in Baltimore, and engaged in the commission business in Charleston and New Orleans, and later went to New York, where he founded the business of what is now the R. G. Dun Mercantile Agency. He devoted much of his life to the study of the Bible in the original languages, and was one of the best Hebrew scholars in the country. Deceased leaves a widow, six sons and one daughter. Mrs. Charles Fay of New York; George Douglas, Milwaukee; Robert D. and Benjamin D. Douglas, New York; William A. Douglas, Chicago; Charles H. Douglas, Santa Monica, and Frank M. Douglas, St. Paul. The latter was visiting his father, and was at the deathbed. The funeral will take place Sunday afternoon, and the remains will be interred in the Santa Barbara Cemetery, where his first wife, who died about three years ago, is buried. Mr. Douglas married a young woman employed in his home a few months after his wife's death.

EARLY MARINER DEAD.

News has been received of the death at the Lick House in San Francisco of Capt. George Hinsdale, a pioneer of this Coast. The captain came to Santa Barbara first in 1844. His ships sailed from every port, from San Francisco to San Diego. The residence of the deceased was always this city. He was well known here, as is his family. At the time of his death Capt. Hinsdale had gone north on business connected with a line of South Sea sailing vessels, which he owned.

VESSEL LOST, CREW SAVED.

The crew of the Defender, Jr., a craft owned by Mr. Leach, a photographer, arrived Thursday night. The vessel was wrecked in the San Clemente Harbor. Part of her rigging parted and went over, and the helpless craft went on the rocks to her destruction. The crew was easily saved, and the men tried to cross to San Pedro in a rowboat. They were picked up and taken to the mainland. The defender, Jr., was 42 feet long, and an eighteen-ton boat.

SANTA BARBARA BREVITIES.

The Common Council, not wishing to pay the prices asked by the three daily papers, had a small daily started in which some city advertising was done. Last night these bills were ordered paid, and this morning an injunction was issued against their payment.

ANAHEIM.

BUSINESS FAILURE.

ANAHEIM, May 5.—[Regular Correspondence.] The F. W. McCollum plumbing and bicycle establishment closed its doors this morning. Mr. McCollum declined to make any statement today concerning his business affairs. Pressure brought by Los Angeles houses is given as the cause for suspension. An arrangement is probable by which Mr. McCollum will be enabled to continue the business. The failure was a general surprise. With the Newman failure this makes two in one week for the town. Newman is still away and cannot be found.

ANAHEIM BREVITIES.

Temperance people are arranging for a vigorous campaign in the town. A meeting will be held tomorrow night under the auspices of the Anti-Saloon League, at which a local organization will be formed. An organized fight has never been made against saloons here. The saloon business, on the other hand, has always been generally encouraged, the town never having been anything but wide open in that respect, seven days in the week.

Dead ducks in large numbers have recently been found in Anaheim Bay. No wounds being found the birds are supposed to have been poisoned in grain fields.

RIVERSIDE COUNTY.

JURY FAILED TO AGREE.

RIVERSIDE, May 5.—[Regular Correspondence.] The case of J. T. Sears, charged with battery by Mrs. Eunice Ball, went to the jury shortly before 9 o'clock last evening, after a trial lasting all day in Justice Stephenson's court. At midnight the jury returned a verdict of nine for conviction and 1 for acquittal, and was discharged.

CO. M REUNION.

The second annual reunion of Co. M, Seventh Regiment, California U.S. V.I., was held last evening at the Armory, which had been lavishly decorated for the occasion.

Absolutely Free to Ladies.

For This Week Only—

Demonstrated instructions upon the use and abuse of face massage. How to massage your face properly to fill out hollow cheeks, scrawny necks, shriveled and withered faces filled out to the roundness and plumpness of youth. WRINKLES positively and permanently eradicated. Be sure to take advantage of this rare opportunity. All absolutely free with every purchase of a jar of

Alice Wunder Strawberry Skin Food.

PRICE—50c, $1.00 and $1.50 per jar.

Pimples and blackheads removed. Call for particulars. Mail orders receive prompt attention if accompanied by a stamp.

ALICE WUNDER,
434 Byrne Building, Los Angeles.
Denver office: 12 Brown Palace Hotel

Bon Ami

There is no way to make windows and mirrors look so clear as they will after having been cleaned with Bon Ami. No muss, dust, or scratching.

BRADBURY BLOCK

Carter's Celery Tonic For Weak Nervous Women

Our Price 75c a Bottle.

A FEW OF OUR REDUCED PRICES:

Pink Pills	30c
Stuart's Dyspepsia Tablets	35c
Thompson's Dyspepsia Tablets	40c
Cuticura Soap	15c
Pears Soap	10c
Canadian Malt	15c
Packer's Tar Soap	15c
Pinkham's Compound	60c
Pierce's Discovery	60c
Peruna	65c
Swamp Root	65c
Ayer's Hair Vigor	68c
"Jocky" French Perfume	$1.75

Boswell & Noyes Drug Co., Reliable Prescription Druggists.

THIRD AND BROADWAY.

LATEST HOLD-UP.

MRS. MILLER RELIEVED OF HER PURSE BY FOOTPADS.

Another hold-up occurred Thursday night, although the matter was not reported until yesterday. About 11 o'clock Mrs. Miller, who lives at No. 706 North Grand avenue, was on her way home. At the corner of Bellevue avenue and Buena Vista street, she was halted by two men, one of whom covered her with a revolver and compelled her to give up her purse. It contained $3, and after taking this the robbers returned the empty pocketbook to Mrs. Miller and ordered her to go on. The men were of medium size, and were dressed in black. They are supposed to be Mexicans. Mrs. Miller did not communicate with the officers, but when she reached home she told her friend, Mrs. Morton, of the occurrence, and the latter notified the police. The detectives are investigating.

THEFTS REPORTED.

Dr. Roller, dentist, No. 221½ South Spring street, reported to the police yesterday the theft of a quantity of dentists' gold from his office.

W. M. Moran, No. 260 East Forty-eighth street, complained that a single harness had been stolen from his place Friday night.

John Matson reported that a tent had been stolen from his back yard at No. 331 East Sixth street.

V. Ranzom reported the theft of a bicycle from the Bridge-street school, and H. Hutton said that a tricycle had been stolen from his residence, No. 1954 Estrella avenue.

F. B. Wilkinson, No. 368 North Beaudry avenue, reported an ancient theft. He said that an old-fashioned gold brooch was stolen from his residence last December.

THE MARCELLA CIGAR

Has a most pleasant flavor, quality the best, and highly recommended by the best smokers.

Pioneer Broadway Dry Goods House. **Ville de Paris.** Mail Orders Promptly Filled.

High Class Goods at Low Prices. 321 and 323 South Broadway.

Silks---Dress Goods.

All the latest weaves from makers of world-wide celebrity. Values shown here without their equivalent in Los Angeles.

Foulard Silks

75c, 85c, $1.00, $1.25 yd.

For evening, reception and street gowns these stylish, clingy materials are by far the handsomest fabrics made. Dependable qualities in the new panne and satin finish effects—embracing newest designs are Persian dot, vine, floral and scroll effects. New and staple shadings in vieux, rose, marine, mordore, resada and castor. 75c to $1.25 yard.

Wool Fabrics

50c, 75c, $1.00, $1.25 yd.

We invite comparison on values quoted below. During the past week we have revised prices on wool cheviots, canvas cloths and mohair mixtures and offer Monday 65c qualities for, yard.....50c
Covert cloths, 46 inches wide, strictly all wool and dust proof. Good street shades in tans, castor, blue and brown mixtures, worth $1.00 yard, at yard..... 75c
Homespun suiting, 50 in. wide, four popular shades of gray represented in this all wool fabric, at yd..$1.00

Black and White Silks. Light and dark new plisse and lace effects, 50 different styles, from $1.00 to $1.75 yard.

Satin Duchesse Manufactured expressly for good wear. Complete line of most desirable colorings. All silk at $1.00 yard.

Zibeline 50 in. wide. A new material in a superior quality—variety of stylish mixtures at $1.00 yard.

Golf Suitings 50 to 56 in. wide, swell plaid back golf suitings. New colorings. Choice styles from $1.25 to $2.50 yard.

Garments Suits, Jackets, Capes and Skirts in hundreds of exclusive styles, made from imported materials. An array of special offers for Monday.

A Trimmed Hat Mark Down.

Marking trimmed hats down is not an uncommon "WORLD" measure. Just at this time we deem it good judgment to decimate our stock of Trimmed Hats, Toques and Bonnets. The designs are ultra, the materials rich and novel.

Pattern Hats "marked down" to place them in the reach of everybody.

Dress Hats and Bonnets "marked down" to $5.00. An assortment that any woman of taste will rejoice in.

Trimmed Hats "marked down" to $3.50, made up of best materials in latest styles.

Great "mark down" in Children's Hats.

The Millinery World

WHOLESALE AND RETAIL.

125 South Spring Street.

MUNYON'S

I will guarantee that my Kidney Cure will cure 90 per cent. of all forms of kidney complaint and in many instances the most serious forms of Bright's disease. If the disease is complicated send a four-ounce vial of urine. We will analyze it and advise you free what to do. MUNYON.

At all druggists, 25c, a vial. Guide to Health and medical advice free. 1505 Arch st., Phila.

KIDNEY CURE

Now is the Time to Buy . . .

Awnings

WE will make them to your order and put them up for less than anyone else. Send for catalogue of tents and awnings.

Special.

We have just received a line of special duck, close woven, for Cape Nome tents. Call and see it.

J. H. MASTERS, 136 S. Main St.

BROKEN mainsprings want to be replaced by one that fits perfectly and makes the watch run evenly. Here you get a guarantee worth something. W. J. GETZ, Jeweler, 336 South Broadway.

CAMPAIGNING IN THE PHILIPPINES.

A book of over 400 pages, containing an illustrated historical account of the operations of American forces in the Philippine Islands. Representatives of the publishers of this work were sent to Manila especially for the purpose of gathering and compiling data for the book.

It is a clear and straightforward semi-official statement of facts gathered from authoritative sources and from personal observation, and the hundreds of illustrations accompanying the text are from photographs taken on the spot. Nothing yet published gives such a comprehensive and accurate record of the operations of American troops in the Philippines. The book contains over 400 pages, and is printed on heavy plate paper, bound in leather, with gilt edges, or with cloth binding and plain edges. Testimonials highly commending the work have been received by the publishers from many prominent officers in the Eighth Army Corps. It is universally commended by them as a graphic, accurate and truthful history of the Philippines campaign. Recognizing the real merit of this work, and the general interest which all patriotic Americans have in the makers of history, The Times has made arrangements by which it is enabled to offer this valuable book to subscribers only on very favorable terms.

OUR OFFER.

The cloth binding with plain edges is offered free with one year's prepaid subscription to the Daily and Sunday Times, or for $2.50 if sold for cash. The full leather, gilt edge volume is offered to annual prepaid subscribers to The Times for $2.50 in cash, or, if sold outright, for $3.50. Sample volumes of the book will be sent to agents of The Times in all the principal towns in Southern California, and all those who wish to avail themselves of our special offer for this book may call on our agents and inspect it before ordering.

THE TIMES-MIRROR CO.

High Steppers, Full of Style

And knee action, and a handsome cart, trap or Stanhope combined make a swell turnout, fit for a king. We have all kinds of vehicles for fast driving or for family use in surreys, carriages and road wagons of all kinds. Our Moyer Pneumatic Runabout is a beauty.

HAWLEY, KING & CO.

Cor. Broadway and Fifth St.

OIL

Estimates Cheerfully Given.

Prospectuses, Stock Certificates, Booklets, Letterheads, Envelopes, Dodgers, Letter Circulars, etc.

Printed at Short Notice and at Reasonable Prices.

THE TIMES JOB OFFICE

Printers and Bookbinders.

110-112 N. Broadway, Los Angeles, Cal.

CONSUMPTION CURED by the WHITMAN METHOD.

Patients treated at home or at the Institute. Symptom blank and treatise on "Consumption, Its Cause and Cure," sent free. Koch Medical Institute, 431½ South Spring St., Los Angeles, Cal.

THE WATCH PRESENTED TO ADMIRAL DEWEY BY THE CHILDREN OF THE NORTHWEST.

ARCHIE CADZOW,
THE BOY WHO SUGGESTED THE GIFT.

THE TIMES-MIRROR COMPANY.

H. G. OTIS.....President and General Manager.
HARRY CHANDLER.....Vice-President and Assistant General Manager.
L. E. MOSHER.....Managing Editor. MARIAN OTIS-CHANDLER.....Secretary.
ALBERT McFARLAND.....Treasurer.

PUBLISHERS OF

The Los Angeles Times

Daily, Weekly, Sunday, and Weekly Magazine. Vol. 37, No. 154. Founded Dec. 4, 1881. Nineteenth Year.

NEWS SERVICE:—Full Associated Press Night Report, covering the globe; from 15,000 to 20,000 wired words daily.

TERMS:—Daily and Sunday, 75 cents a month, or $9.00 a year; Daily without Sunday, $7.50 a year; Sunday, $2.50; Magazine Section only, $2.50; Weekly, $1.50.

SWORN CIRCULATION:—Daily net average for 1898, 18,091; Daily net average for 1897, 19,866; Daily net average for 1899, 26,121.

TELEPHONES:—Counting Room and Subscription Department, first floor, Main 99; Editorial Rooms, third floor, Main 97; City Editor and local news room, third floor, Main 674.

AGENTS:—Eastern Agents, Williams & Lawrence, Nos. 21-23 Tribune Building, New York; 87 Washington Street, Chicago. Washington Bureau, 46 Post Building.

Offices: Times Building, First and Broadway.

Entered at the Los Angeles Postoffice for transmission as mail matter of the second class

TEN DOLLARS REWARD.

The Times offers a reward of $10 in cash for the apprehension, arrest and evidence which leads to conviction of any person caught stealing copies of The Times from the premises of subscribers.

THE TIMES-MIRROR COMPANY.

ALL OBSTACLES REMOVED.

The opinion of City Attorney Haas in regard to the powers of the Council in imposing conditions in the granting of franchises for the use of the city streets for railway purposes, apparently removes the last obstacle to the granting of the franchise asked by the Terminal Company. Mr. Haas fortifies his opinion with facts and citations from court decisions in similar cases, which show beyond question that the Council has ample power to embody, in the franchise asked, such restrictions and regulations as will fully protect the public interests for all time to come. The City Attorney shows that it is entirely practicable for the Council to make these conditions binding upon the company, its successors and assigns, upon pain of forfeiture of the rights granted in case of violation of the terms of the franchise or contract. The Council, if it so elects, can provide that not more than one steam motor per week, or one per month, shall be run over the line of road authorized, and such restriction will be absolutely binding, not only upon the present company, but upon its successors.

In the matter of transfers, also, the power of the Council to prescribe such conditions as it may deem wise and expedient is fully upheld in the opinion of the City Attorney. The Traction Company and the Terminal Company stand ready to subscribe to an agreement by which passengers to or from Pasadena or San Pedro can be landed in or carried from almost any part of the city for one fare. Such an agreement, if entered into, must be carried out by these companies on pain of forfeiture of the concessions granted, and will no doubt be carried out in good faith by these companies, both of which are responsible, and amply able to fulfill the conditions of any agreement into which they may enter.

The granting of the franchise asked by the Terminal Company will be of very great advantage to the people of Los Angeles, as it will not only give them better facilities for travel between this city and Pasadena—which are very much needed—but largely increased transfer privileges, which are also very much needed. Now that it has been shown by competent legal authority that no real obstacle exists to the granting of the franchise asked, the duty of the Council seems clear and unequivocal.

It is obviously to the interest of the public that there shall be healthy competition in the business of urban and suburban passenger traffic—a business which is at present only in its infancy, and which is destined to increase enormously as this city and its environs increase in population, which increase is as certain as the rising and setting of the sun. Now is the time to secure the necessary competition, and to impose the essential restrictions upon this traffic, which is destined to be enormously profitable in the future, if not immediately so.

The only apparent objection to the granting of the franchise comes from the Southern Pacific interests, which control the competing lines. This fact, alone, should be sufficient to induce the Council to grant the Terminal franchise by unanimous vote.

REGULATING THE TRUSTS.

The wires have brought an outline of the legislation proposed to be enacted by Congress for the purpose of regulating the trusts. Further details show that the legislation suggested for immediate consideration by Congress increases the penalties imposed by the anti-trust law of 1890, and, in addition, requires that "trust-made goods" shipped out of a State be branded or marked so as to be easily identified as the product of a trust; prohibits inter-State traffic in "trust-made goods" not so branded, and makes them liable to seizure and condemnation; provides a process of injunction against combinations sending "trust-made goods" from State to State or to foreign countries, and prohibits the use of the mails to concerns and their officials proven to be trusts. Furthermore, it is recommended that corporations having a capital of over $1,000,000 or doing an annual business of $1,000,000 be required to file a report of their affairs with the Secretary of State.

There will be several questions to be considered before such legislation can be perfected, or made effective. It will be necessary to define clearly what is a trust and how a trust is to be distinguished from an ordinary corporation. The question is one of the most difficult ones with which Congress has ever been called upon to grapple, and to solve it effectually will need a high grade of clear-headed statesmanship. Then will come the question of last resort: can such legislation be so framed as to be constitutional?

THE PUBLIC SCHOOL COURSE.

In view of the debate that has been going on for some time in Los Angeles regarding the course of study in the public schools, and the possibility of introducing reforms therein, a recent interview in a San Diego paper with the city superintendent of San Diego schools, on his return from a trip of inspection to the schools of this city, is of interest.

Mr. Davidson, the superintendent, gave a reporter of the Union his views, after a comparison of the work done in the schools of Los Angeles and San Diego. Among other things, he considered that the work of the Los Angeles schools is much more mechanical than that of the San Diego schools. The teachers and pupils here, he finds, do not have so much freedom to follow lines of individual bent as they do in San Diego. He thinks they are getting better work in essential subjects, such as arithmetic, grammar and geography, in the southern city than we do here, although he admits that much of the mechanical character of the work is due to the crude condition of the Los Angeles school buildings. Los Angeles, he admits, is ahead of San Diego in having special teachers in music, drawing and calisthenics. These, it will be noticed, are among the features of the local school course to which many of our people believe too much attention has been given.

A feature of the Los Angeles school course which the visiting superintendent found worthy of much praise is the course in domestic science, especially cookery, which has been established for the girls, also sewing, while the boys have an opportunity to get training in woodwork and carpentry. There is no doubt that this useful and practical feature of the public school routine might with advantage be greatly extended, although it should by no means be allowed to interfere with the essential groundwork of education. Mr. Davidson says that in the San Diego schools during the remainder of the year special emphasis will be placed on reading, spelling and arithmetic. This is a wise decision and our own school authorities would do well to follow the lead. It is lamentable that so many of the high-school graduates who are able to prate glibly about abstruse matters which are beyond the ken of the average citizen are too often unable to write half a dozen sentences in good straight English, to speak five minutes without making some gross grammatical blunder, or to add up correctly a column of figures.

THE NEW SOUTH.

An interesting convention is to be held at Chattanooga, Tenn., on the 15th of this month, under the auspices of the Chamber of Commerce of that city. It will be known as the Southern Industrial Convention. The invitation to the convention is not exclusive, but is intended to include business organizations in the South, members of the press, Governors of States, commissioners of agriculture, superintendents of education, mayors of cities, members of firms or corporations, institutions of learning, passenger agents of railroads or steamship lines, and, in general, all interested in the progress of the South. The convention will listen to suggestions from the Governors of States regarding the industrial, commercial, educational, and agricultural interests of their localities, and will hear papers and discussions upon such topics as the agricultural interests of the South, its export trade, the relation of the South to the trade of the Philippines and the Orient, the coastwise trade of the South, railroads and their relation to the industrial progress, compulsory arbitration as a remedy for industrial conflicts, and the race problem in its relation to the South's industrial development. The latter topic will be discussed by both whites and negroes, a plan indicative of the liberal purposes of the convention's managers.

An indication of the rapid growth that is being made by the South in the manufacturing industry is found in the fact that during the past fifteen months there have been projected in the Southern States, cotton mill enterprises with an aggregate of over 2,500,000 spindles. The "New South" may surely be regarded as an accomplished fact.

The President, in temporarily relieving Maj-Gen. E. S. Otis from command in the Philippines, directed the Secretary of War to embody in the order his (the President's) "high appreciation of that officer's distinguished and successful services in the Philippine Islands, in both civil and military administration," as these services "entitle him to gratitude and honor from his country." Every American citizen whose patriotic impulses are not subordinated to his prejudices will cordially indorse these sentiments.

Admiral Dewey's itinerary is in the nature of a triumphal tour. The people are glad to do honor to the hero of Manila, and his Presidential boomlet is for the time completely overshadowed by the love and respect which the American people feel for the great Admiral.

SHORTER ROUTE FOR A PACIFIC CABLE.

The increasing importance of our interests in the Far East and the development of oriental trade make the construction of a direct cable between the United States and Asia a necessity. It is not only very expensive, but also at times inconvenient to have to send a message three-fourths around the globe in order to communicate with our Eastern possessions.

For some time past work has been going forward on a survey of the ocean route between the Pacific Coast and the Philippines. A press dispatch a few days ago stated that the United States vessel which has been making this survey had found at a point between Hawaii and the Philippines an astonishing depth of water—the deepest depression so far discovered in the ocean. Altogether it appears that this direct route will be a very expensive one to construct. According to an eastern trade publication a shorter route has been proposed by a prominent engineer, through the Arctic regions, which does away with many of the physical difficulties of the long deep-sea stretches of the southern route, and, as it offers a shorter cable and telegraphic line to Europe than that by way of India, it is very probable that such a cable would divert a great deal of the business now commanded by the Atlantic and Indian cables.

One advantage of the proposed northern route would be that it would place us in direct communication with the entire coast of Alaska, where it is evident that there are to be great developments within the next few years. The proposed southern route runs from San Francisco to Honolulu, a distance of 2403 nautical miles; thence to Midway Island and to Guam, another stretch of 3950 nautical miles; or else via Wake Island, and from Guam to Manila, a distance of 1784 miles. The proposed branch to Yokahama of 1805 miles added to this will make a grand total of 9942 nautical miles. These figures refer to length of cable and not to distances. This route runs principally along the 20th degree of latitude. The greatest depth of sea in the world is to be found in this latitude, between Midway Island and Guam, where the sounding depth of 4900 fathoms is found, equivalent to 29,400 feet, and requiring a single cable link 2639 nautical miles long.

The northern route starts at Cape Flattery, the extreme northwestern part of the State of Washington, and runs to Sitka, requiring a cable 803 nautical miles long. From Sitka to Kodiak Island is 682 miles; thence to Dutch Harbor is 770 miles, and from there to Attu, the most western of the Aleutian Islands, also a United States possession, the distance is 810 miles. From Attu the cable would run to the Russian-Japanese border, at Cape Lepatka in Russia, and the Kurile Islands, belonging to Japan, a distance of 858 nautical miles. In order to have positive connections through Russia and Japan both, a short line of 617 miles could be run to the Russian port of Vladivostok, and from the border to the Japanese wires, 810 miles, the last link being from Formosa to the Philippines. This insures a route either through Russia or Japan, the only foreign countries which the cable touches, so that should we be at war with either of them there would still be a line of communication. This series of links aggregates 5550 nautical miles, compared with 9942 miles of the other route.

The drawbacks of this route would be that it would not pass exclusively through United States territory and would not touch Hawaii. On the other hand, it would, as stated, open up communication with Alaska, and in regard to expense there would be a great saving, it being stated that the cost of the shorter northern route would be only $346 per mile as compared with $1176 per mile for the other. That is to say, the northern route would only cost $1,920,300 as compared with $11,691,792 for the southern.

It may be that before long both of these lines will be constructed. Meantime, it certainly seems as if the inexpensive northern route is worthy of consideration. The Alaskan business of the line should be sufficient to pay good interest on the total investment.

PUT US OFF AT BUFFALO.

If the facts could be ascertained, it would doubtless be found that a considerable proportion of the most energetic and progressive citizens of Southern California have been attracted to this section through the liberal policy of our people in making creditable displays at the various big expositions that are held from time to time. Just now the attention of the world is directed to Paris, where Southern California has a good display, and next year there will be a big exposition in our own country—the Pan-American Exposition to be held at Buffalo from May 1, to Nov. 1, 1901.

This will be one of the most important expositions ever held, and in some of its features will be unique. The chief purpose of the exposition is to illustrate the progress of the last century in all the States and countries of the Western Hemisphere. To that end, the President of the United States issued to all governments in the Three Americas, special invitations to participate in the exposition. Hearty acceptances have been received from many of them, including Canada, Mexico, Honduras, Guatemala, Brazil, Argentine Republic, Bolivia, Chile, Nicaragua, Salvador, Guadaloupe, Dutch Guiana, Costa Rica, Peru, Venezuela and Haiti. Responses are expected from the others soon. Many of the States will have special buildings and extensive exhibits.

The amount of money at the command of the exposition authorities is ample, the aggregate resources of the exposition amounting to nearly $6,000,000. More than twenty large buildings are included in the plan of the exposition, besides which there will be numerous buildings for special exhibits.

The importance of this exhibit to those in Southern California who have anything to bring to the attention of the public may be readily seen from the statement that within 500 miles of Buffalo there is a population of 40,000,000 people. Space has been offered free for a Southern California exhibit, a liberal offer which should be widely availed of. This should be made a complete exhibit of the resources of Southern California, not merely a Chamber of Commerce display.

CAPE NOME.

It is no longer the Klondike, but Cape Nome to which the seeker after auriferous wealth is now turning his—and her—eager eyes. All over the country parties of adventurous spirits are gathering to make their way to the northern fields and the rush from Seattle to the frozen north has already commenced. It is estimated by the postoffice department that the opening of the season will see at least 30,000 people in that distant portion of Uncle Sam's domains.

Many of those who are going up to Cape Nome know little about the place, except that it is somewhere in Alaska. Prof. Heilprin, in describing the geographical position of the Nome region, says that it is the southern face of the peninsular projection of Alaska, which separates Kotzebue Sound on the north from Bering Sea on the south, and terminates westward, in Cape Prince of Wales, the extreme of the North American continent. In a direct line of navigation, it lies about 2500 miles northwest of Seattle and 170 miles southeast of Siberia. The nearest settlement of consequence to it prior to 1899 was St. Michaels, on Norton Sound, 100 miles to the southeast, the starting point of the steamers for the Yukon River, but during the year various aggregations of mining population had built themselves up in closer range and reduced the isolation from the civilized world by some 60 miles.

SHOWERS OF BLESSING.

A prodigy has come to pass. It is a genuine and almost unheard-of portent—an omen of prosperity, comfort, joy and all sorts of nice things. Southern California has had two inches of rain in one fall, in the merry month of May, something not recorded in the annals of this beauteous land since 1884. So you see the historic California expression, "very exceptional," fills the bucket this time, fills it to a drop.

They were showers of blessing. Elsewhere in this issue The Times presents comprehensive reports from all over the Southland, showing that the rain was general and the precipitation varied from one inch to two inches in the different places, the average being about 1.50 inches. Correspondents agree that the benefits greatly outweigh any damage that this belated wetness may have caused. The fault-finder we always have with us; in Paradise his crown is a trifle too tight and his wings don't fit; but his chirp is very feeble on this occasion. Some harm was done to hay, a few orchards near the mountains suffered, a barn or two may have been undermined by the wash, but the estimate of injury, all told, is trifling.

The beet growers were enormously benefited; the value of the grape crop was increased at least fifty per cent.; thousands of acres of late barley were saved; the deciduous fruit orchards were blessed beyond all computation; alfalfa rejoiced in the downpour; pasturage was helped out tremendously, especially in the mountain regions; market gardens are laughing with satisfaction; every rosebush and shrub is brighter; the face of Nature is cleaner and the smile of summer will be fairer, with this assurance of an abundance of water for the irrigator and every other consumer.

Let us fret not our gizzards, but thank the Lord for all his wondrous goodness—two inches of rain in May! Who does not feel the cheerier for it? Who is not glad that he lives in Southern California, the country of the "very exceptional?"

INDIAN FAMINE FUND.

The Times makes acknowledgment of the following further subscriptions to the cause of the starving people of India:

Children of the Arlington School, Riverside	$9.05
T. W.	2.00
John H. Hodgson	10.00
A Friend	3.00
A. L. A.	1.00
L. A. Fawn	1.00
B. W. W.	1.00
C. S. J.	5.00
Previously reported	793.96
Total	$826.01

This fund is still open, and further contributions will be thankfully received and gratefully acknowledged in these columns.

The time for the ratification of the Hay-Pauncefote treaty has been extended seven months from August 5 next, by agreement between Secretary Hay and Lord Pauncefote. In the mean time, why should not the Senate pass the Nicaragua Canal Bill as it passed the House, and thus facilitate the beginning of actual work on the great waterway? The treaty ought not to be allowed to stand in the way of the construction of the canal, which work it was designed to facilitate rather than to retard.

The Postoffice Department, after a thorough investigation of the methods of so-called divine healers, has decided to debar them from the use of the mails, so far as the conduct of the "business" of divine healing is concerned. This decision will meet with general public approval. The government cannot afford to lend its aid and sanction to the operations of these fakirs any more than it can afford to countenance other fraudulent uses of the mails.

The latest dispatch from Gen. E. S. Otis closes as follows: "Leading Filipinos express confidence in the early pacification of the islands. They say the war has terminated. Leading insurgents are surrendering." These compendious statements convey a better idea of the real situation in the Philippines than volumes of philippics from Messrs. Hoar, Atkinson, Pettigrew, and other "aunties."

The unheralded and unexpected drenching which Southern California has just received has done a considerable amount of damage in some respects. But for every dime's worth of damage, it has done a dollar's worth of good. Therefore, as a general proposition, we have no kick coming.

Lord Roberts seems to be taking time by the forelock, so to speak, in following up the occupation of Brandfort by a still further advance into "the enemy's country." These are the tactics that generally "win out" in the art of war.

Our Japanese neighbors are said to be very partial to dried apricots; and California is prepared to satisfy this partiality to the limit of satiety.

THE MAYTIME.

May walked with dainty feet along the wood,
And in the splendor of her beauty stood,
And as she smiled, the blossoms opened there,
And with their fragrance flooded all the air,
And her delicious birdsong was in tune
With the awakening heart of coming June.

Was ever sinless Eden's world more fair
Than these bright, perfumed days of Maytime are,
With endless rain of golden sunlight spilled
Till the whole sky and earth with it are filled;
While radiant glory burns from dawn till eve,
And ever Color's busy fingers weave
The fragrant petals of the many flowers
As sandals for the swiftly-passing hours?

ELIZA A. OTIS.

May, 1900.

DRIVING THE DEVIL FROM LOS ANGELES.

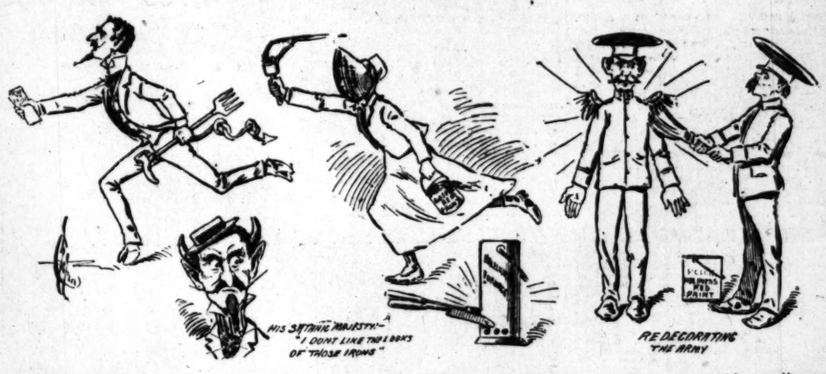

The crusaders of old, in their battles with the Saracens, were no more enthusiastic than are the Salvation Army soldiers who last night began a ten-day special campaign in this city against his Satanic majesty. The army warriors will be conspicuous by reason of their novel scarlet uniforms, flamboyant banners, noisy drums, and blasts from red-vested musicians. The usual military blue uniform will give place to red. Red is the holiness color, and it will be freely used. Scarlet bonnets, flaming red neckties and other brilliant-hued articles of attire, worn by the soldiers, will mark the existence of the "Red Crusade." A special edition of the War Cry will be issued this week, with a striking cover design. Beelzebub will be depicted assaulted on all sides by loyal Salvation lads and lassies bedecked with holiness red paint.

This movement is general throughout the world. Wherever the army is located, there the red war is being waged. A similar campaign took place about two years ago. Avalanches of prayer will be buried against the batteries of evil. Satan's sinful hosts will be besieged persistently for ten days. Not that the Salvationists are not always active, but this is a special season, accompanied with unusual display and military ardor. Last night's meeting inaugurated a musical and religious whirl that will acquire more energy as the fight progresses. Everybody will know that the Salvation Army is in town.

The official call for the red crusade reads as follows: "War is declared! Between April 10 and June 10 is the time chosen for this new and desperate struggle, for this wide-reaching and invincible warfare." The army always obeys orders. The fight is on.

Reinforcements from all parts of California are arriving to supplement the local forces. Yesterday afternoon Lieut.-Col. Evans, in charge of the army work on the Pacific Coast, arrived in Los Angeles, accompanied by a red-uniformed brass band of ten pieces, and three noted Salvation Army singers from San Francisco. Staff Capt. George Connett will have charge of the musical end of the campaign, assisted by Capts. Alice Bull and Nina Maitland, and Lieut. McCrary of the singing brigade. Staff Capt. Samuel Withers is with the San Francisco contingent. More officials will arrive today and tomorrow from all barracks in this district, from Fresno to San Diego.

The first meeting was held last evening in the corps hall at No. 327½ South Spring street. It was the opening welcome to the visiting fighters. Services will be held this morning and afternoon in the army barracks. Tonight Lieut.-Col. Richard Evans will conduct a big meeting at the University Methodist Episcopal Church, on West Jefferson street. The subject for the discourse will be, "Sin and Its Remedy."

Tomorrow will see what is programmed as a "Salvation Cyclone." Maj. and Mrs. George Reid of the local corps will lead the revival. Staff Capt. Alice Bull will conduct the Tuesday exercises, which are to be devoted to work among women. The "Battle of Souls" is scheduled to take place on Wednesday. The red-robed crusaders will make that their big day. In the evening a council of the officers of the eighteen corps in this district will be held, and the new assignments of positions announced. All the corps commanders are to be changed about, as the army rules require officers to move around the field.

Next Saturday will be a banner occasion of the war. Staff Capt. Connett will be in charge of the work, which will be largely outdoors. Processions and open-air meetings will be the order of battle.

All wickedness is not concentrated in Los Angeles. After the crusaders have finished their skirmishes in this city, they will continue the work in other parts of the district. Bakersfield, Fresno, Stockton and Sacramento are down on the list of Satan's strongholds that are to be stormed.

FORCING GROWTH.

NEW PLAN OF FEEDING PLANTS THROUGH A TUBE.

[Springfield Republican:] G. M. Sherman of this city has, he believes, perfected a plan for forcing the growth of almost any form of plant life to the extent that the results of several years' progress by natural growth are accomplished in one season. The plan is simply to supply directly to the roots of the plant, tree or shrub, the chemicals needed in its growth, and thus save the growing thing the trouble of extending its roots out through a broad space of ground for the natural sources.

To thus supply the nutriment, Mr. Sherman employs a utensil into which the chemicals are supplied from the surface, and the storage chamber becomes surrounded with a thick growth of roots that feed on the chemicals as they filter through the "machine." Mr. Sherman has already accomplished material results with his invention, and has interested several prominent horticulturists and agriculturists. During last summer the process was tried on a "Queen of the Prairie" rose bush. Two bushes, each a year old, were taken for the test. One that was planted under as favorable natural conditions as possible grew to the height of three feet and bore seven blossoms. The second, equipped with the automatic "pusher," grew to over fifteen feet in height and bore 2000 blossoms. The bush was loaded with perfect double roses of a deepened color and a marked fragrance. The bush was hardy and, having stood unprotected during the winter, gives promise of even greater results during the coming season. The growth of fifteen feet was secured in three months and showed a record of twenty-six inches in seven days. This is a case of where a man might sit on his piazza and grow "a shade" fast enough to make it unnecessary for him to move out of the sunlight.

The idea of such a system of growing plants suggested itself to Mr. Sherman in the way roots seek the sides of the crocks in which they are planted. They do this invariably, and become matted around the outside of the earth in which they are planted. It is claimed that this is due to the absorption of the nutriment and moisture from the earth into the porous material of which the crock is made. Mr. Sherman reverses the scheme, supplying the nutriment and moisture from the center. This causes the roots to form in a thick ball around the source of supply. The small growth required by the roots makes it possible for them to send a much larger amount of nutriment into the trunk, leaves, flowers and fruit, if it be a fruit-bearing variety. Mr. Sherman says that apple trees can be made, by his process, to bear an abundant harvest every year, instead of taking a biennial vacation to grow roots. The system possesses the further advantage that moisture is stored during a rainy time for use during a drought. Every sort of plant, shrub or tree may be treated by this plan with, Mr. Sherman believes, satisfactory results. Shade trees may be brought to a useful size in a season or two. The fact that the roots do not spread out would make it necessary to anchor the tree against the pressure of high winds.

Mr. Sherman has recently spent some time experimenting at the State Agricultural College, and a series of tests will be made at the Hatch experiment station there. He states that only the soil is needed to protect the roots from the air and sun, but the plant shrub will thrive better, if planted in good soil, as in case the owner neglects to supply the "food," the roots will spread and seek nourishment through natural channels. Several local horticulturists are planning to experiment with the machines during the summer.

Mountains on Parade.

[New York Herald:] There is no longer any doubt as to the truth of the statements made by an eminent geologist that a large chain of mountains in the Cascades of British Columbia is in constant motion and follows the course of the mighty Columbia River. The latest scientific observations positively assert this fact. The chain consists of three layers of dark-brown basalt formation, is about eight miles long, and rises to an elevation of 2000 feet above the river. The masses of rocks unmistakably take the course of the Columbia.

A forest, which was previously located back of the mountains, on the river side, has entirely disappeared; nothing but large thick stumps of trees sticking here and there out of the water are left.

OUT OF THE MOUTHS OF BABES.

[Chicago News:] The father of five-year-old Willie recently asked him what he intended to be when he grew up. "I haven't made up my mind yet," replied the little fellow, "whether I'll be a man like you, or a g... Uncle Harry."

"Well, I never knew that ..." exclaimed five-year-old Elsie, ... studying her Sunday-school ...

"Never knew what, dear?" ... her mother.

"That David was a Republi..." swered the little student.

"What put that idea into your ... asked the mother.

"Why," replied Elsie, "it ... 'David pleaded for protection,' ... must have been a Republican. ... der if there is anything about ... crats in the Bible, mamma?"

Ambidextrous Tillman.

[Washington Correspondence Chicago Record:] Senator Till... write equally well with both ... Sometimes he uses one and ... the other. One of his colleagues ... watching him awhile the oth... said:

"Senator, I did not know ... were ambidextrous."

"Yes," retorted the Senator ... South Carolina; "I have to be ... to keep the run of this Senate."

SONG OF THE FOOTPAD.

(To the Absent-Minded Citi...

When you've shouted "bloody m... and a cop is nowhere seen,
When I've scared your royal ... half to death,
Will you kindly drop your dol... my little tambourine,
And save my using force and ... ing breath?
Oh, absent-minded citizen, your ... nesses are great!
We footpads have to take you ... find you,
And when you've been dilatorily ... hanging out so late,
You had better leave your ... book behind you.

Married men—single men—... blacksmith or clerk;
Old maids out for a possible ... all are the footpad's prey;
"Stand where you are and put ... fins" (we do the rest of the ...
And we'll pass the hat ... credit's sake while you pay ... pay!

There are fellows by the th... who are laying low for us,
With a club or rather likely... gun;
There's the copper, who is anx... get mixed up in the mus...
(And what a heap of good ... sleuths have done!)
He's an absent-minded beggar ... is simply drawing pay,
And when wanted you have ... go and find him,
And if he wants to nab us he m... some other way,
So we give this little space ... remind him.

Motor men—conductors—on T... and other lines;
Fellows who're bumming ar... night—listen to what we s...
When we get the drop on that ... of yours, with murderous ...
It's better to dig up what ... got, and pay—pay—pay!

If you'd manage so that someb... could look us in the face,
And tell us—which we know ... would prefer—
That you'd see us first in Yum... some other torrid place,
(To which just now I'd rather ... refer,)
Then, by backing up your blarney ... a leaden-coated pill,
Perhaps this sort of work ... soon remind us,
That unless we're hunting trouble ... are sure to get our fill,
We had better leave Los Angel... hind us.

Boyle Heights—Pico Heights—... lake or Hoover tract,
Stopping to rake in a penny or ... then we're up and away.
Chasing around from pillar to ... any old place, in fact,
Is good enough for us, as long ... pay—pay—pay!

E. A. BRININST...

Sparkler

Tel. John 1...

When your friends drop in ... the evening entertain them ... glass of pure soda water; ... better, if you have ice ... the house, give them ice ... soda. They will appreciate ...

Call and See It at Our ...

355 S. Spring S...

THE PIANOLA

Is a piano-player by means of which ANY one can play upon ANY piano ANY selection he may desire to hear ANY time. It requires no musical knowledge to operate it, and yet the expression is entirely controlled by the operator. We have just received the new Pianolas, which are now on exhibition at our warerooms.

Southern California Music Co. 216-218 W. Third ... Bradbury Building

SOPHIA,

An Historical Roma...

BY STANLEY J. WEYMAN,

Author of Gentleman of France, Under the Red Robe, etc.

This is a story of the England of ... Anne. Sophia, the heroine, is a prize in the matrimonial market, and is beset by ... intriguing suitors, but is bright enough to ... her own choice.

Price $1.50, less 20 per cent., at

THE BIG BOOK STORE

STOLL & THAYER ...

252-54 S. SPRING St. Stimson Block

The Times

...E WEATHER YESTERDAY.

...WEATHER BUREAU, Los Angeles, ...(Reported by George E. Franklin, Local Forecast Official.) At 5 o'clock a.m. the barometer registered 29.91; at 5 p.m., 30.00. Thermometer for the corresponding hours showed 56 and 68 deg. Relative humidity, 5 a.m., 100 per cent.; 5 p.m., 34 per cent. Wind, 5 a.m., northwest, velocity 3 miles; 5 p.m., southwest, velocity 10 miles. Maximum temperature, 68 deg.; minimum temperature, 55 deg. Rainfall during twenty-four hours, .72 of an inch; rainfall since March, 7.53 inches. Barometer reduced to sea level.

...ather Conditions.—A general rainfall ... has prevailed since yesterday morning on the ...ific Slope. Rain is falling in places this ...ng. A thunderstorm occurred at Portland ... the night. The State forecast indicates ...ed rain tonight and probably Sunday. ...eaviest precipitation occurred in South... California, San Diego reporting 1.34 inches ...5 a.m.; Los Angeles, 1.02 inches, making ...ches for the season.

...recasts.—Local forecast for Los Angeles ...icinity: Cloudy tonight and Sunday, with ...

SAN FRANCISCO, May 5.—Weather condi... and general forecast. The following are ...easonal rainfalls to date, as compared with ... of same date last season, and rainfall in ...t twenty-four hours:

	Last twenty-four hours.	This season.	Last season.
...	.04	61.25	32.33
...luff	.12	22.29	20.02
...ments	1.32	13.89	14.61
...Francisco	Trace	19.30	16.80
...o	.06	9.55	7.13
...endence	.15	2.62	1.16
...uis Obispo	.32	16.62	14.61
...ngeles	.76	7.48	4.97
...Diego	.30	1.68	4.94
...	Trace	1.29	1.34

...Francisco data: Maximum temperature, ...; minimum, 52 deg.; mean, 59 deg.

...pressure has risen steadily over the coun... west of the Rocky Mountains. The center ... extensive low area over the western por... of the country now overlies Manitoba, and ...ving very slowly eastward. The tempera... has fallen from 14 to 24 deg. over Utah ...Northern Arizona. Showers are reported ...nearly all the country west of the Rocky ...ains. The rains of the present storm ... the seasonal rainfalls at all points above ... of last year, and assure a sufficient ...supply for the coming month.

...ecasts made at San Francisco for thirty ...ending at midnight, May 6:

...Southern California: Fair Sunday, except ...e in the forenoon in the mountains; light ...terly winds.

...Central Coast: Showers Sunday.

...San Francisco and vicinity: Cloudy Sunday ...ing; fair Sunday, with fog in the afternoon; ...brisk westerly winds.

...Sacramento and vicinity: Clearing Sunday ...ing; fair Sunday; light southerly winds.

...RECORD OF OBSERVATIONS, 5 P.M.:

	Max. Temp.	State of weather.
...ions—		
... City	64	Part cloudy
...	72	Clear
... City	64	Cloudy
...	69	Clear
...	64	Cloudy
...Raff	54	Cloudy
...ello	68	Cloudy
...ndsene	69	Clear
...Angeles	66	Cloudy
...	70	Cloudy
...and	62	Clear
...Rust	70	Cloudy
...burg	66	Cloudy
...menas	72	Part cloudy
... City	68	Cloudy
...Francisco	62	Clear
...Luis Obispo	64	Part cloudy
...Diego	62	Cloudy
...	64	Part cloudy
...	68	Cloudy
...Bay	54	Rain
...Walla	70	Part cloudy
...ources	62	Cloudy
...	68	Part cloudy
...	Cloudy	Cloudy

...um temperature, past 24 ... 71

...um temperature, past 24 ...

...ll past 24 hours, inches. .55

...ll for season, inches..... 7.18

...Times' Weather Record.—Observations made at 1 p.m. and midnight, daily:

	1 p.m.	Midnight.
...erature	29.65	29.79
...ometer	70	52
...ity	77	74
...	Cloudy	Cloudy

ALL ALONG THE LINE.

...hambra will open a new free read... room tomorrow.

...ckton has decided to have an old-... county fair this year.

...e Southern Pacific now has fifteen ...es burning oil or being prepared ...a use.

...rge Eastman, the millionaire ko... manufacturer of Rochester, N. Y., ...aying at San Diego.

...e Pomotropic says that the latest ...ate of the lemon crop in that ...y is 60 carloads of 312 boxes each.

...e San Diego Union of yesterday ...rth the desertion of three sailors ...m the revenue cutter Ranger, now ...at port.

...of. Charles W. Greene of Stanford ...been called to the University of ...ouri as head of the department ...myatology.

...e Dustless Roads Company is pre... to carry out its contract with ... county as soon as dry, warm ...ther sets in.

...e Ladies' Auxiliary of Visalia has ...ut to have the courthouse repaired, ...will endeavor to induce the Super... to appropriate money for this ...ose.

...rough the courtesy of Congress... Victor H. Metcalf, the Alameda ...ic library has been presented with ...e of reports of the naval operations ...he late war.

...soon as ground can be secured, ...ce plant is to be put up in Stock... by a stock company, with the in... of supplying both that city and ... all other available points in the ...Joaquin Valley.

...S. H. Terry, the applicant for a ...e of land for a sanitarium at Alum ..., Santa Clara county, has agreed ... no cases of consumption or other ...ases regarded as contagious shall ... be treated there.

...e Alhambra Orange Growers' Association has this year been trying the ...eriment of sending through to the ...pot, with each train shipment of ...anges, a man to attend to ventilating and take general care of the fruit. ...It seems to prove a paying arrange... ...nt and will be continued next season.

...Orange shipments from Alhambra ...this season will reach 500 carloads. ...An advocate says: "The Alhambra Orange growers' Association is doing more ...business and meeting with better success this season than ever before. Returns for seedlings this week were unusually good. The association paid out ...to members last week $5000, and will ...disburse about the same this week.

...The report of the Public Utilities ...committee of the San Francisco Board of Supervisors on city ownership of ...lighting plant having shown that the ...purchase and operation of such a plant would cost more than was at first ...thought, the Supervisors are hesitating as to their further action. The San ...Francisco Gas and Electric Company has been given two weeks in which to prepare and submit a new plan.

...According to the Pomotropic, there ...has a great deal of dissatisfaction in ...Ontario and vicinity, and in Glendora, ...over the contemplated changes in the ...boundaries of the three principal voting districts of the valley; and this dissatisfaction has culminated in a protest by petition and committee. The ...proposed arrangement cuts up the Glendora precinct and adds to that of Covina, ...giving the Azusa precinct only five-...sixths of a mile wide.

LEVI ...
OV...

'll be a man like you, or a dog
Uncle Harry."
"Well, I never knew that
exclaimed five-year-old Elsie, w
studying her Sunday-school les
"Never knew what, dear?"
her mother.
"That David was a Republican,
swered the little student.
"What put that idea into your h
asked the mother.
"Why," replied Elsie, "it says
David pleaded for protection,
must have been a Republican.
der if there is anything about
crats in the Bible, mamma?"

Ambidextrous Tillman.

[Washington Correspondence of Chicago Record:] Senator Tillman write equally well with both
Sometimes he uses one and some
the other. One of his colleagues,
watching him awhile the other
said:
"Senator, I did not know that
were ambidextrous."
"Yes," retorted the Senator
South Carolina; "I have to be
to keep the run of this Senate."

SONG OF THE FOOTPAD.

(To the Absent-Minded Citiz
When you've shouted "bloody mu
and a cop is nowhere seen,
When I've scared your royal ja
half to death,
Will you kindly drop your dulla
my little tambourine,
And save my using force and
ing breath?
Oh, absent-minded citizen, your
nesses are great!
We footpads have to take you a
find you,
And when you've been skylarking
—hanging out so late,
You had better leave your p
book behind you.

Married men—single men—ba
blacksmith or clerk;
Old maids out for a possible
all are the footpad's prey;
Stand where you are and put u
fins" (we do the rest of the
And we'll pass the hat for
credit's sake while you pay—
pay!

here are fellows by the the
who are laying low for us,
With a club or rather likely-l
gun;
here's the copper, who is anxi
get mixed up in the muss,
(And what a heap of good
sleuths have done!)
's an absent-minded beggar,
is simply drawing pay,
And when wanted you have
go and find him,
d if he wants to nab us he ma
some other way,
o we give this little space
remind him.

ter man—conductors—on T
and other lines;
fellows who're humming arou
night—listen to what we say;
en we get the drop on that
of yours, with murderous de
t's better to dig up what
got, and pay—pay—pay!

you'd manage so that somehow
could look us in the face,
nd tell us—which we know
would prefer—
t you'd see us first in Yuma
some other torrid place,
o which just now I'd rather
refer.)
n, by backing up your Blarney
a Jeaden-coated fist,
erhaps this sort of work w
soon remind us,
t unless we're hunting trouble
are sure to get our fill,
o had better leave Los Angele
hind us.

io Heights—Pico Heights—
lake or Hoover tract,
oping to rake in a penny or
then we're up and away,
ning around from pillar to p
any old place, in fact,
good enough for us, as long a
pay—pay—pay!

R. A. BRININSTO

Sparkletts
Tel. John 18
When your friends drop in to
the evening entertain them
glass of pure soda water; o
better, if you have ice cr
the house, give them ice
oda. They will appreciate it.
Call and See It at Our O
355 S. Spring St.

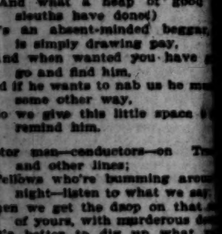

THE PIANOLA
piano-player by means of wh
one can play upon ANY
selection he may desire to h
time. It requires no musi
ledge to operate it, and yet the e
sion is entirely controlled by
ator. We have just received
Pianolas, which are now on exhi
r warerooms.
uthern California
usic Co. 216-218 W. Third St.
Bradbury Building.

SOPHIA,
Historical Romanc
Y STANLEY J. WEYMAN,
of Gentleman of France, "Under
Rube, etc.
a story of the England of
ophia, the heroine, is a rich
matrimonial market and 12 beset by
suitors, but is bright enough to
choice.
1.30, less 20 per cent., at
THE BIG BOOK STORE,
LL. & THAYER C
4 S. SPRING St. Simeon Ma

The Times' WEATHER YESTERDAY.

U. S. WEATHER BUREAU, Los Angeles, May 5.—[Reported by George E. Franklin, Local Forecast Official.] At 5 o'clock a.m. the barometer registered 29.91; at 5 p.m., 29.85. Thermometer for the corresponding hours showed 56 and 69 deg. Relative humidity, 5 a.m., 100 per cent.; 5 p.m., 34 per cent. Wind, 5 a.m., northeast, velocity 3 miles; 5 p.m., southwest, velocity 10 miles. Maximum temperature, 66 deg.; minimum temperature, 55 deg. Rainfall during twenty-four hours, .16 of an inch; rainfall since July 1, 7.58 inches. Barometer reduced to sea level.

Weather Conditions.—A general rainstorm has prevailed since yesterday morning on the Pacific Slope. Rain is falling in places this morning. A thunderstorm occurred at Portland during the night. The State forecast indicates local rain tonight and probably Sunday. Heaviest precipitation occurred in Southern California, San Diego reporting 1.34 inches from 5 p.m. to 5 a.m.; Los Angeles, 1.02 inches, making 7.58 inches for the season.

Los Angeles—Local forecast for Los Angeles and vicinity: Cloudy tonight and Sunday, with rain.

SAN FRANCISCO, May 5.—Weather conditions and general forecast. The following are the seasonal rainfalls to date, as compared with those of same date last season, and rainfall in last twenty-four hours:

	Last twenty-four hours.	This season.	Last season.
Eureka	.06	42.35	32.35
Red Bluff	.12	22.29	20.66
Sacramento	1.32	19.88	14.01
San Francisco	Trace	18.20	16.00
Fresno	.04	9.50	7.18
Independence	.10	3.62	1.36
Los Osispe	.32	16.42	15.61
Los Angeles	.76	7.42	4.97
San Diego	.50	5.62	4.94
Yuma	Trace	1.29	1.34

San Francisco data: Maximum temperature, 62 deg.; minimum, 47 deg.; mean, 55 deg.

Barometric pressure has risen steadily over the country west of the Rocky Mountains. The center of the extensive low area over the western portion of the country now overlies Manitoba, and is moving very slowly eastward. The temperature has fallen from 14 to 24 deg. over Utah and Northern Arizona. Showers are reported over nearly all the country west of the Rocky Mountains. The rains of the present storm are the heaviest rainfalls at all points above the normal of last year, and assure a sufficient water supply for the coming month.

Forecasts made at San Francisco for thirty hours ending at midnight, May 6:

San Francisco and vicinity: Fair Sunday, except cloudy in the forenoon along the Sierras; probably winds inland, fresh westerly on the coast.

Northern California: Fair Sunday, except showers in the forenoon in the mountains; light northerly winds.

Central California: Showers Sunday.

Los Angeles and vicinity: Cloudy Sunday and Monday; fair Sunday, with fog in the afternoon; fair Monday; light southerly winds.

Arizona: Fair Sunday; light southerly winds.

RECORD OF OBSERVATIONS, 5 P.M.:

	Max. Temp.	State of weather.
Baker City	66	Part cloudy
Boise	72	Clear
Chicago	54	Cloudy
Denver	60	Clear
Eureka	52	Cloudy
Flagstaff	54	Cloudy
Helena	68	Cloudy
Independence	68	Clear
Los Angeles	66	Cloudy
Phoenix	76	Cloudy
Portland	62	Clear
Red Bluff	70	Cloudy
Reno	62	Cloudy
Roseburg	72	Part cloudy
Salt Lake City	66	Cloudy
San Francisco	62	Clear
San Luis Obispo	64	Part cloudy
Spokane	62	Cloudy
Tatoosh Island	54	Part cloudy
Tonopah	66	Cloudy
Walla Walla	70	Part cloudy
Winnemucca	66	Cloudy
Yuma	98	Part cloudy

The Times' Weather Record.—Observations made at 1 p.m. and midnight, daily:

	1 p.m.	Midnight.
Barometer	29.85	29.79
Temperature	70	58
Humidity	77	76
Weather	Cloudy	Cloudy
Rainfall past 24 hours, inches		.01
Rainfall past 30 days, inches		.26
Rainfall for season, inches		7.46

ALL ALONG THE LINE.

Alhambra will open a new free reading room tomorrow.

Stockton has decided to have an old-fashioned county fair this year.

The Southern Pacific now has fifteen locomotives burning oil or being prepared for its use.

George Eastman, the millionaire Kodak manufacturer of Rochester, N. Y., is staying at San Diego.

The Pomotropic says that the latest estimate of the lemon crop in that district is 60 carloads of 312 boxes each.

The San Diego Union of yesterday reports the desertion of three sailors from the revenue cutter Ranger, now in that port.

Prof. Charles W. Greene of Stanford has been called to the University of Missouri as head of the department of physiology.

The Dustless Roads Company is preparing to carry out its contract with the county as soon as dry, warm weather sets in.

The Ladies' Auxiliary of Visalia has set out to have the courthouse repaired, and will endeavor to induce the Supervisors to appropriate money for this purpose.

Through the courtesy of Congressman Victor H. Metcalf, the Alameda public library has been presented with a set of reports of the naval operations during the late war.

As much as ground can be secured, an ice plant is to be put up in Stockton by a stock company, with the intention of supplying both that city and almost all other available points in the San Joaquin Valley.

Dr. S. B. Terry, the applicant for a patent land for a sanitarium at Alum Rock, Santa Clara county, has agreed that no cases of consumption or other diseases regarded as contagious shall be treated there.

The Alhambra Orange Growers' Association has this year been trying the experiment of sending through to the east, with each train shipment of fruit, a man to attend to ventilation and take general care of the fruit. It seems to prove a paying arrangement and will be continued next season.

Orange shipments from Alhambra this season will reach 500 carloads. The Advocate says: "The Alhambra Orange Growers' Association is doing more business and meeting with better success this season than ever before. Returns for seedlings this week were unusually good. The association paid out to growers last week $5000, and will pay about the same this week.

The report of the Public Utilities Committee of the San Francisco Board of Supervisors on city ownership of the gas plant having shown that the construction and operation of such a plant would cost more than was at first thought, the Supervisors are hesitating as to their further action. The San Francisco Gas and Electric Company has been given two weeks in which to prepare and submit a new plan. According to the Pomotropic, there is a great deal of dissatisfaction in Pasadena and vicinity, and in Glendora, over the contemplated changes in the boundaries of the three principal voting districts of the valley; and this dissatisfaction has culminated in a protest by petition and committee. The new arrangement cuts up the Glendora precinct and adds to that of Covina, while the Azusa precinct only five-eighths of a mile wide.

TO GET CONVENTIONS.

NOT THIS YEAR, BUT TWO YEARS HENCE.

The committee appointed by President M. J. Newmark of the Chamber of Commerce to induce the political State conventions to meet in this city, consists of the following gentlemen: C. H. Toll, S. M. White, R. N. Bulla, Eugene Germain and J. R. Newberry.

A meeting of the committee was held yesterday and the opinion was expressed that inasmuch as the conventions this year were merely to nominate delegates to the national conventions it would be of more benefit to the city to defer action and endeavor to secure both conventions two years hence. It is thought that the attendance at the conventions this year will be small, the interest slight and the duration not to exceed one day, whereas the conventions to nominate State officers, which will occur in two years, would bring a large number of people to the city for a week.

In this connection it is now thought likely that the candidates for Congress will be nominated in separate conventions, called in the various districts. This change has been brought about by the recent law passed in relation to the holding of Congressional conventions.

The special committee having the matter of State conventions in charge is nonpartisan, and is working in the interest of the city, regardless of politics.

BADLY SQUEEZED.

WHOLESALE DRUG CLERK CAUGHT BY AN ELEVATOR.

John Hull, residing at No. 1102 West Eleventh street, and employed as an order clerk in the wholesale drug house of F. W. Braun & Co., on Main street, met with an accident at noon yesterday that almost cost him his life. As it was he received a severe cut above the left temple, a cut on the right jaw, and many bruises and scratches about the head and shoulders. He was picked up and driven to the office of Dr. J. H. Bullard, and his wounds dressed, when he was sent home in a cab.

The accident was the result of Hull's attempting to jump upon the moving freight elevator. He was on the third floor and the elevator, which does not move rapidly, was being sent without an occupant to an upper floor. Hull jumped on and tried to grasp the "down" cable to reverse the machinery, but in his bewilderment caught hold of the "wrong one, with the result that the elevator failed to stop, Hull was caught between the floor and elevator. Death would have been inevitable but for the fact that an employé on the fourth floor discovered Hull's peril and stopped it, at that point. As it was, the upper portion of his body was crowded through a very small opening. It seems almost miraculous that he did not lose his life.

ANTI-SALOON LEAGUE.

The annual State convention of the Anti-Saloon League of Southern California will be held in the First Methodist Church, corner Sixth and Hill streets, this city, next Tuesday. Robert J. Burdette will speak at the evening session.

The counties of Southern California are included in the district to be represented in this annual gathering. Each church is entitled to five delegates, and each temperance society may send two delegates. These, with the pastors, who are ex-officio delegates, will make a large convention. Dr. Chapman, the State superintendent, when seen by a Times reporter, said:

"The Anti-Saloon League is not a partisan organization. It is omnipartisan, and interdenominational. Its one aim is the suppression of the saloon, and it invites the alliance of all who are in sympathy with this object. We expect a large and enthusiastic State convention next Tuesday afternoon and evening. The magnificent victories we have won at the recent elections, especially in Santa Monica, have awakened great interest in this new organization. We have four county campaigns now in progress, besides many sanitary district movements, all for saloon suppression. There is also great and widespread interest in the no-saloon campaign that we are conducting at Long Beach, where they are to vote on the question May 21. Besides Mr. Burdette, who is to speak at night, we will have a full programme of able speakers and Mr. and Mrs. Simmons, the well-known singers, will add greatly to the interest of the sessions.

"During the forenoon there will be held a Los Angeles county anti-saloon convention at the First Methodist Episcopal Church, beginning at 10:30 o'clock, for the purpose of organizing a County Anti-Saloon League, and arranging for aggressive work in this county."

PARK BAND CONCERT.

The Southern California Band will give a concert at Hollenbeck Park today at 2 p.m., when the following programme will be given: March "Stars and Stripes" (Sousa;) waltz, "Les Sybarites" (Fahrbach;) operatic medley, "Jubilee" (arranged by Beyer;) military fantasie, "Ambuscade" (Laurendeau;) reverie, "Hearts and Flowers" (Tobani;) overture, "Banditten-streiche" (Suppe;) Spanish serenade, "La Roma" (Reiter;) "Sel. Faust" (Gounod;) Russian mazurka, "La Czarine" (Ganne;) grand march, "Hail Columbia" (Chambers.)

ARCHITECTS and contractors will be pleased to learn that the W. G. Hutchison Co., No. 337 South Spring street, have added to their extensive gas and electric fixture business, a department of electricity. Special attention will be given to wiring and lighting of large buildings. Possessing facilities for handling large contracts, and employing the most skilled workmen, they are enabled to give their customers work of the highest mechanical perfection in the shortest possible time. Being jobbers of electrical supplies, they are in position to quote prices that please careful buyers. This enterprising firm is exclusive agent for Morgan's system of heating, ventilating and sanitary apparatus for public buildings, a system worthy of every builder's careful consideration.

THE IDEAL PLACE TO REST

And recuperate is at Hotel Sierra Madre. Delightful views of mountains and valley. Dry, invigorating air and pure mountain water. See ad. in this paper.

DOES YOUR HEAD ACHE?

You can easily cure yourself by using Wright's Paragon Headache Remedy. Try it.

LEVI STRAUSS & CO'S
OVERALLS
SAN FRANCISCO, CAL.

BETTER THAN THE KNIFE.
Pyramid Pile Cure Cures Piles Quickly, Painlessly, Without Danger.

People go along for years, suffering with piles. They try this, and that, and the other thing, from carrying a buckeye to getting treatment from a physician. They obtain temporary relief, maybe, but they are never quite cured. A little strain in lifting, excessive fatigue, a little constipation, or a little diarrhoea, and the piles come back.

They don't seem to amount to much, but they banish sleep and appetite. No position is comfortable. There is intense local pain and that dreadful, agonizing feeling of weight in the perineum.

Maybe in the early stages some of the many salves on sale will afford temporary relief. If the case is of long standing there is only one speedy and sure remedy. It is Pyramid Pile Cure. Even in light cases it is the safest thing to use. Other applications may cure and may not. Pyramid Cure is always certain, always reliable, always brings comfort at once. Its prompt use saves months of severe suffering. In extreme cases it will save surgical operations and their attendant dangers and discomforts. It is better than the knife. It will cure easier. It is quicker and safer. Thousands have used it. Thousands have been cured by it. The cost is trifling compared with what it does. The price is one dollar. Most anybody would gladly pay ten dollars to be rid of piles.

Druggists sell Pyramid Pile Cure. If yours hasn't it, he will get it for you from the Pyramid Drug Co., Marshall, Mich., sole manufacturers.

100 Copies Just Received!
Robert J. Burdette's new book of verse
"Smiles Yoked With Sighs."
Illustrated by Will Vawter.
PARKER'S
246 S. BROADWAY,
(Near Public Library.) Largest, most varied and most complete stock of books west of Chicago.

Eyes Tested Free

The Only Correct and Scientific Method of Discovering
ASTIGMATISM
and getting the correct and accurate correction for the same is by the use of the ophthalmometer, which I use in my optical parlors.
No case is too difficult or too complicated—my lifetime of experience gives me control of all eye troubles.
J. P. Delany, EXPERT OPTICIAN, 209 South Spring St.
Graduate of N. Y. Ophthalmic College.

As You Like It.
The best work is the cheapest, and when you find the best at the low prices we ask, that is the place to go to. With the best work we use the best material, and so confident are we of the results that we warrant our Watch and Clock work for one year at the following prices:
Main Springs, 50c.
Watches Cleaned, 75c.
Crystals, 10c.
Small Clocks Cleaned, 35c.
Large Clocks Cleaned, 75c.
In our jewelry department we use great care and skill, and we turn out the work promptly, at reasonable prices.
"The Only Patton,"
220 North Spring St.
Temple Block.
The man who boasts that he works with his head instead of his hands, is respectfully reminded that the woodpecker does the same, and is the biggest kind of a bore at that.

The Music and Art Building....
EVERYTHING IN MUSIC
233-235 S. Broadway, Is the Home of
THE BARTLETT MUSIC CO.

FIT IS EVERYTHING IN GLASSES.
FIT of Lenses.
FIT of Frames.
FIT of Prices.
We guarantee a perfect and satisfactory fit in every respect. Have satisfied others, will satisfy you. No charge for testing of the eyes.
J. G. Marshutz OPTICIAN 245 S. Spring
Established 1886. Look for CROWN in the window.

BAJA CALIFORNIA
DAMIANA BITTERS
Is a great Restorative, Invigorator and Nervine.
The most wonderful aphrodisiac and special tonic for the sexual organs of both sexes. The Mexican Remedy for Diseases of the Kidneys and Bladder. Sells on its own merits.
NABER, ALFS & BRUNE, Agents, 323 Market St. S. F.—(Send for circular.)

ABDOMINAL SUPPORTERS.

ARTHUR A. HILL, 244 S. Broadway.

BOSTON DRY GOODS STORE
239 S. Broadway, Opp. City Hall, Los Angeles, Cal.
It is seldom that we call attention in our advertisements to the quality of the goods offered, the character of the store is too well known, the fact that an article has found place on the shelves of the Boston Store is sufficient guarantee of quality and correctness.
the purpose of our advertisement is rather to call attention to the special inducements which arise from time to time in the conduct of so large a store as this, today the special values are from the
linen department
we have been forced to limit the number of each special offering, but we have set aside a quantity sufficient to supply every alert shopper, the prices are a strong argument for an early visit to the linen counter.
20x36 bleached turkish towels, 50 dozens, at 10c each.
21x43 bleached turkish towels, 50 dozens, at 12½c each.
23x42 unbleached turkish towels, 100 dozens, at 15c each.
50 dozens hemstitched, plain linen doilies at 5c each.
17x32 linen huck towels, 75 dozens, at 10c each.
18x36 hemmed linen huck towels, 75 dozens, at 12½c each.
19x39 hemmed linen huck towels, 50 dozens, at 15c each.
17x25 hemstitched damask tray cloths, 20 dozens, at 20c each.
There is a suggestive display in the North Window.
Mail Orders Promptly Filled. BOSTON DRY GOODS STORE Latest Butterick Patterns of Shirt Waists, Skirts and Jackets.

H. JEVNE
Another Cup, Please.
The housewife knows her coffee is good when the cups are passed back for the second filling. No man asks for the second cup of poor coffee. We've spent a good deal of time in perfecting our coffee department, and especially in studying the blend of coffees. Our blend of Mocha and Java at 40c a pound is a coffee that will tempt a man to always ask for the second cup. That is the test of good coffee. Ask for our Mocha and Java.
Smoke Jevne's Fine Cigars.
208-210 S. Spring St.—Wilcox Building.

WE are prepared to show you the choicest assortment of Lawn Mowers and Garden Hose.
....POPULAR PRICES....
J. W. HELLMAN, 157-161 N. SPRING ST.

Reliable Goods. Popular Prices.
N. B. BLACKSTONE CO.
Telephone Main 259. DRY GOODS Spring and Third Sts.
All-wool Canvas Cloths
44 in. wide at 37½c yd.
The line of Dress Goods we are directing your attention to this morning is deserving the closest investigation.
The lot consists of 56 pieces of All-wool Canvas Cloth that was secured by our Eastern representative at a bargain.
These goods will be found especially desirable for waists, separate skirts, outing or beach dresses and children's frocks—in fact, any use where hard wear may be encountered. Being strictly all wool the colors are thoroughly reliable, and there's no woolen fabric we know of that is as near dust-proof as canvas cloth.
Colors are indigo blue, navy blue, national blue and pastel blue, cardinal, scarlet, castor, gray, white, cream and black. It's a quality of material we have never seen offered less than 75c a yard.
Our price Monday and while they last will be
37½c a yard.
WASH GOODS....
Your attention is also called to our exceptionally strong line of Wash Goods, including late styles in mercerized cotton foulards in new blues, purples, lavenders and black, with pretty white designs, at 35c yard.
A large assortment of plain and fancy White Piques; every style welt, all prices from 20c to $1.00 yard.
Then there's a large lot of Fancy Colored Piques, genuine French goods, fancy stripes, dresden figures, dots, etc. These goods have been reduced from 40c, 45c and 50c to, yard 25c

To Barely Pay Expenses
It is impossible for any dealer to sell thoroughly aged and strictly pure wine at retail for a penny less on the gallon than our prices.
5-year-old Port, per gal..... 50c
5-year-old Sherry, Angelica or Muscat, per gal..... 65c
10-year-old Port, Sherry, Angelica, Muscat, Malaga or Mederia, per gal..... $1.50
FREE SAMPLES
Edward Germain Wine Co., 397-399 Los Angeles St., cor. 4th.
NO JAR. OPEN EVENINGS. TEL. MAIN 919.

ALTHOUSE FRUIT CO.

Honest Weights, Measures.
We know that giving honest weights and measures is one of the reasons why our customers always come back to us. There is always 16 ounces to a pound and 12 pieces to a dozen by our measure. There is satisfaction in trading with an honest store. Goods shipped everywhere.
213-215 W. Second St. Tel. M. 891.

LOS ANGELES FURNITURE CO.
"Possessions that grow dear with age."
A refined dining room is not a matter of lavish expenditure, but of wise selection. The elegant reproductions of colonial and Dutch furniture we are showing in Flemish Oak conform to the highest taste. The pieces for the dining room include Tables, Chairs and Sideboards. The rich hand carvings, the carefully studied designs and the beautiful wood have made them eagerly sought after for modern houses. A variety of styles that coaxes pleasant study. Prices you'll hasten to pay.

225, 227 and 229 South Broadway,
OPPOSITE CITY HALL.

Escape
from the horrors of Dyspepsia and the intensified horrors of Insomnia by taking
Johnson's Digestive Tablets (Papoids)
SAMPLE SENT ON APPLICATION TO Brunswick Pharmacal Co., New Brunswick, N. J.

.. Special Sale ..
"Rogers' 1847"
SILVERWARE
Teaspoons, dessert spoons, table spoons, knives and forks. We also carry a complete line of the finest steel table knives, in pearl, ivory, celluloid, and bone handles, carving sets, shaving outfits, manicure goods, pocket knives, scissors, etc.
RAZOR AND SHEAR GRINDING.
Los Angeles Cutlery Co., Next to L. A. Theater. | Steinen-Kirchner Co., 139 N. Main St.

We Are Selling Agents For
Grogan's Pure California Olive Oil
For medicinal and table purposes. The Finest in the World. In quart, pint and half-pint bottles, gallon and half-gallon tins.
LOWEST PRICES in small and large quantities.
SORGHUM--PUMPKIN
And All Kinds of Corn for Seed at
Germain's Big Seed Store, 326-330 South Main St., Adjoining Hotel Westminster.
CATALOGUES FOR THE ASKING.
Full Line Poultry and Belgian Hare Supplies—Wire Netting.

Spring Cleaning Up.
Telephone Main 22 for prices on refinishing or plating your old fixtures, which we make like new. Buy from the manufacturer, and save middle men's profits on your gas and electric fixtures. Lowest prices in city. Also combination and electric fixtures. We do plating of all kinds.
Z. L. PARMELEE, 334 S. Spring Street.

SEED POTATOES FROM NEVADA. These potatoes have sold higher and given better satisfaction than any other in market the last three seasons. We've secured some fancy seed, which we propose to sell local growers at cost, that we may not be forced to leave the state in order to secure fine potatoes next season. Ludwig & Matthews, MOTT MARKET, Ship Everywhere.

CALLING CARDS 100 For 60 Cents
By the new Typogravure process; perfect imitation of engraving; no plate required. Used by society people everywhere. Latest form Wedding Invitations, etc. Samples mailed free.
Typogravure Co., (JONES' BOOK STORE) 226 W. First St.

The Kitchen Boiler Always requires fuel and is an expense. The Improved Climax Solar Water Heater is operated by sunshine, giving free hot water for the bath and domestic use. The Solar Heater pays for itself by the saving in fuel.
The Climax Solar Water Heater Co., 125 SOUTH BROADWAY.

GEO. A. RALPHS, 601 S. Spring. TELEPHONE Main 516.
Our Motto: "Full weight; highest quality; lowest prices."

Winchester Hams, per lb.....14c	10 lbs Silver Leaf Lard.....$1.00
Winchester Bacon, per lb.....13c	10 lbs Cotesuet 95c
Bacon Backs (Eastern) per lb.....11c	10 lbs Suetene 85c
Salt Pork (Eastern) per lb.....11c	10 lbs lard, compound 80c

SOCIETY ENGRAVING Calling Cards, Wedding Invitations, Announcements, Monograms, Crests and Address Dies.
WHEDON & SPRENG, Society Stationers, Hollenbeck Building, 328 SOUTH SPRING ST.

ARIZONA'S DELEGATES

Those to Philadelphia Convention Named.

Territorial Republicans Meet in Strong Force.

Remarkable Speech by Morrison of Prescott.

PHOENIX (Ariz.) April 30.—[Regular Correspondence.] The Republican Territorial Convention, in session today, selected the following-named individuals to be Arizona's delegates to Philadelphia: Charles H. Akers of Phoenix, Charles R. Drake of Tucson, Frank Dysart of Solomonville, J. L. Hubbell of St. Johns, John W. Dorrington of Yuma, James A. Vail of Flagstaff. The alternates are O. D. M. Gaddis of Mohave county, W. H. Clark of Navajo, R. A. F. Penrose of Cochise, Thomas Grindell and George Christy of Maricopa, Charles Solomon of Graham.

From first to last the convention was controlled by Territorial Secretary Akers. Starting with Maricopa's thirty-five delegates, he had picked up delegations as they arrived, and had successfully engineered combinations with ex-Gov. McCord, Territorial Committee Chairman Drake and others, till he had a total muster of 108 votes. Opposed were only twenty-eight votes of the Yavapai county delegation, instructed for Isaac T. Stoddard, and a few floating votes from Cochise and Pima. So the programme went through as prearranged. Stoddard and Akers are the bitterest of enemies. So Stoddard and Yavapai got everything save that which they wanted, and that which they did get was well rubbed in.

It wasn't the pleasantest of conventions. From the Prescott corner throughout came a note of discontent. "But we gave them no more than they would have given us had they secured control," somewhat apologetically explained one of the victorious lieutenants.

The most remarkable of the day's speeches was that of Joseph E. Morrison of Prescott. The fact that he was entirely out of order vexed Mr. Morrison not at all. His text was "The Rape of Yavapai County," and his language was lurid. He alleged, and his score of colleagues applauded the admission, that the mother county of Arizona had been "thrown down." He and his people confessed they had been given "plenty." He talked darkly of treachery, connived in by men who drew sustenance from the Federal udder. Delegates Doran, Jacks, Jobs and Stoddard of Yavapai and Shilliam and Gerwain of Cochise also prophesied in dismal vein. But it did them no good and brought over not a single vote. Argument was squelched by a resort to the "previous question," and the selection of delegates to Philadelphia was left to a committee of thirteen, one from each county, the committee's members to be named by the chair. The racket was renewed after the report of the committee, but on final vote the opposition developed only twenty-eight votes from Yavapai and six from Cochise.

When the proceedings had progressed well toward adjournment, on motion of Assistant Territorial Secretary Harry F. Tritle a call for an address was made on Robert E. Morrison, United States Attorney for Arizona. For some reason the Yavapai county delegate seemed to have acquired animosity toward the United States Attorney. They muttered something about "The last straw," arose and left the hall. One member snapped the staff that carried the game of his county, and as a banner bore aloft the card, to later cast it in the gutter outside. The only Yavapai delegate who remained in his seat was A. J. Doran, four years ago the unsuccessful candidate of his party for Congress. "I'm used to being in the minority," he sadly observed.

Under the circumstances, Mr. Morrison had a hard task before him, but he managed to make a rattling campaign speech. Upon its completion the curtain was rung down.

The resolutions were peculiarly happy in their allusions to McKinley, protection, good finance and progress at home and abroad. A feature showing that some considerable degree of acrimony had been eliminated was a paragraph briefly praising the Republican administration in Arizona. Statehood was boomed, as a matter of course. That Col. McCord was chairman of the Resolutions Committee was indicated by a plank that favored a Federal water-storage system, and declared unalterable opposition to State cession of arid lands. One plank was slipped in by the committeemen from the sheep counties. It advocated opening the forest reserves of Arizona to the free grazing of cattle and sheep. Though it favored a proposition violently opposed by the farmers of Southern Arizona, as well as by cattlemen generally, the section went through with the others, the only opposing vote being shouted out by Supervisor Priest of Maricopa county. The local Democrats have already started to make political capital out of this unfortunate plank.

The organization, temporary and permanent, has as officers: Chairman, Thomas D. Bennett of Phoenix, Assistant United States Attorney for Arizona; secretary, Will F. Cooper, District Attorney for Pima county; assistant secretaries, John Dean of Yuma and Fred W. Nelson of Winslow.

It had been expected that Burt Dunlap would contest the seats of the Graham delegation, but, though present, he made no demur. The only contest was one instituted by Dr. Chenoweth and others of Santa Cruz county against the seating of Messrs. Harlow, Bird, Atkinson and Richardson. But Harlow et al. won out, for they had behind them the visible machinery of the party in their own county.

Though without prearrangement, Phoenix was chosen as the place for the session of the Territorial Convention to be called late in the summer for the nomination of a candidate for the place of Delegate to Congress. Connell of Pima had suggested Tucson. Then arose Stoddard, with fine sarcasm, to amend by inserting "Phoenix," the name of the city where he and his associates "had been so handsomely treated." The convention called his little bluff with a whoop.

The convention was held in the Dorris Theater. The stage was heaped with great American Beauty roses, and the decorations were in exceptionally good taste. The monometallic sentiment of the delegates was shown by the general assumption of the marigold as a boutonniere. The music was by the Indian School band and orchestra, and was good. The attendance was the largest ever known at a Territorial convention. It is probable the gathering, on several counts, will hereafter be considered one of the most notable political functions ever known in the Southwest.

The Hand That Rocks Rules.

THE first Napoleon said that the one thing France needed to make her great was—MOTHERS. He understood that "the hand that rocks the cradle rules the world." There were mothers a-plenty in France—as mothers go. But what Napoleon wanted was mothers who should be breeders of men; men of stature and men of stamina, fit to follow the eagles of France through Egypt's sands and Russia's snows.

There can be no strong manhood where there is no strong motherhood. Strength implies health, for where there is sound health there is also strength.

The world is full of the wailing of weak and puny children who will grow up to be small of stature, frail of body and weak of mind, a menace to the national greatness. Who is to blame? The mother is to blame if she does not at least endeavor to fit herself, physically, for the duties and obligations of her state.

There is nothing surer, nothing more definitely established as an undeniable fact, than that *weak women are made strong* by the use of Dr. Pierce's Favorite Prescription.

Who says so? The women, who out of weakness, have been made strong, say so. The women for whom the pre-natal period has been robbed of its misery. The women for whom the birth hour has been made practically painless. The women who never nursed a healthy child until they used "Favorite Prescription." The women who could never nurse a child at all before "Favorite Prescription" made the fountain of nourishment to flow in abundance. These are the women, thousands in number, who bear witness that Dr. Pierce's Favorite Prescription makes weak women strong and sick women well.

"I am so thankful for what Dr. Pierce's Favorite Prescription has done for me," writes Mrs. John T. Smith, of Slocan, B.C., Box 50. "It helped me through the long months preceding the birth of my child, a big, strong baby girl, the most healthy of all my three, and it cured me of a disease which was taking away all my strength."

ALMOST PAST BELIEF.

"I take pleasure in informing you of the birth of a boy in perfect health, on May 10th, 1899," writes Mrs. L. B. Carti, of Waltonville, Pa., Box 25. "I cannot find words sufficiently strong to express to you my thanks, for my delivery was almost without pain, and when my husband arrived with the doctor the child was already born. The neighbors who were with us, and my husband and the doctor, could not believe their eyes. Having suffered so much before I never believed myself able to be delivered of a living child. I tell everybody this happy event was due to the help of God and of your medicines. I shall never be without your medicines henceforth and shall never fail to recommend your 'Favorite Prescription.'"

"Our hearts are full of gratitude to you for your medicines, which have given us the happiness of having a living child of our own, after so much suffering and disappointment.

"I recommend Dr. Pierce's Favorite Prescription to all young women, who are in the same condition that I was in, as one of the best remedies in existence. I have used eight bottles and find myself in perfect health."

"I have been the mother of five children, two of which were premature births, and my health was very poor ever since until the present time," writes Mrs. A. W. Corawell, of 810 F Street, N. E., Washington, D. C. "Had trouble of internal organs for six or seven years. I took local treatment and different medicines, but they only gave me temporary relief. Had palpitation of the heart, weak stomach, and all sorts of aches and pains. I was advised by friends to try Dr. Pierce's medicines. In October, 1898, I began taking it, and felt better after taking a few doses. Have taken seven bottles of 'Favorite Prescription,' two of 'Golden Medical Discovery,' three vials of Dr. Pierce's Pleasant Pellets, and two of his 'Compound Extract of Smart-Weed.' In August, 1899, I gave birth to a strong baby boy. Was in labor only a short time. Now my general health is good and I feel stronger and better in every way than I have felt for years. I feel that I cannot praise your medicines enough, and shall always feel that I owe my good health to you and your valuable remedies. I thank God for this 'Favorite Prescription' (woman's friend)."

"When I wrote to you, in March, asking as to what to do for myself," says Mrs. Ella Reynolds, of Guffie, McLean Co., Ky. "I was expecting to become confined in June, and was sick all of the time. Had been sick for several months. Could not get anything to stay in my stomach—not even water. Had miscarriage twice in six months—threatening all the time with this one. Had female weakness for several years. My hips, back and lower bowels hurt me all the time. Had numbness from my hips down. Had several hard cramping spells, and was not able to do any work at all. I received your answer in a few days, telling me to take Dr. Pierce's Favorite Prescription. I took three bottles, and before I had taken it a week I was better, and before I had taken it a month I was able to do my work. On the 27th of May my baby was born, and I was only sick three hours, and had an easy time. The doctor said I got along nicely, and my husband said, 'If it had not been for Dr. Pierce we would not have had this boy.'

"We praise Dr. Pierce's medicine, for it has cured me. I am better now than I have been for thirteen years."

NO EXCUSE FOR SUFFERING.

Mothers by thousands have given like testimony. Is there any reason why *you* should suffer and be the mother of an unhealthy and unhappy child?

"Favorite Prescription" will do for you what it has done for a multitude of mothers—make you well and strong. Don't let the fact of the failure of other medicines to help your case discourage you from trying Doctor Pierce's Favorite Prescription. No other medicine is like it. It is like no other medicine. It contains no alcohol, and is absolutely free from opium, cocaine, chloral and other narcotic drugs. In this it differs from almost every other "put-up" medicine offered for women's use. It is a purely vegetable preparation and cannot disagree with the weakest constitution.

"Favorite Prescription" makes weak women strong and sick women well by curing the causes of womanly weakness and sickness. It regulates the periods, dries the drains which sap the strength, heals inflammation and ulceration and cures female weakness.

Sick and weak women, especially those suffering from chronic forms of disease, are invited to consult Dr. Pierce, by letter, absolutely *free*, and so obtain the advice of the foremost specialist in diseases of women absolutely without cost or fee. All correspondence is strictly private and sacredly confidential. Address Dr. R. V. Pierce, Buffalo, N. Y.

This offer of free medical advice is not to be confounded with any similar offer made in imitation of it. There is no similar offer which has behind it an institution like the Invalids' Hotel and Surgical Institute, of Buffalo, N. Y., presided over by Dr. Pierce, as chief consulting physician, assisted by a staff of nearly a score of skilled physicians, every man a specialist in the treatment and cure of disease. A letter to Dr. Pierce puts you in consultation with the foremost specialist in the treatment and cure of woman's diseases. The only cost is the stamp on your letter.

Accept no substitute for "Favorite Prescription." A substitute means a little more profit to the dealer, but it is an absolute loss to you. Only "Favorite Prescription" will do for you what it has done for the women whose tstimony we have printed above.

FREE! *Dr. Pierce's great medical work, The People's Common Sense Medical Adviser. We give it away. We can't bring it to you. If you desire to possess this valuable health guide and medical adviser, send 21 one-cent stamps to defray cost of mailing only, for paper-bound volume, 1008 pages, or 31 stamps for book in cloth binding. Address Dr. R. V. PIERCE, Buffalo, N. Y.*

THE COMING ECLIPSE.

IT WILL BE THE LAST FOR EIGHTEEN YEARS.

[Frederick Campbell in Leslie's Weekly:] Eleven years have passed since the last total eclipse of the sun in this country; eighteen years more are to pass before the next; consequently the total eclipse of the sun, visible in the United States on the 28th of May, being the only event of its kind within a period of more than a quarter of a century, is to be regarded as of great importance. There has ceased to be any mystery connected with the phenomena of eclipses, whether solar or lunar. The moon makes the complete circuit of the heavens once in about 29½ days; the sun appears to do the same, owing to the actual circuit made by the earth, once in a year. The moon, therefore, makes more than twelve circuits while the sun is making one. Consequently the moon must overtake and pass the sun as many as twelve times in a year. Sun and moon both appear to be moving in the same direction, not only, but in nearly the same path. If they moved in exactly the same path the moon would pass in between the sun and earth at every circuit, and there would be an eclipse of the sun at every new moon. But the paths are not exactly the same; so the moon usually goes by either above or below the sun. There are points, however, where these two paths intersect, and if the sun and moon both happen at one of those points at the same time, then an eclipse is inevitable. At such time, were these two bodies at the same distance from the earth, there would be a collision, but, as they are at different distances, the moon, being the nearer of the two, simply shuts off the view of the sun, and the latter is eclipsed.

If the moon were actually smaller, or if she were more distant and therefore apparently smaller, then there would be simply a "transit" of the moon, like the well-known transits of Venus and Mercury, both of which planets are immensely more distant than the moon. That is, the moon would then be seen as a dark body passing across the sun's face and shutting off more or less of its light, according to her apparent size. Now, as a matter of fact, we do have transits of the moon, though they are commonly called "annular eclipses." There are times when the sun is several million miles nearer than at other times, and when the moon is several thousands of miles farther than at other times; if an eclipse occur at such times the sun's body is apparently enlarged, and the moon's body apparently diminished, so that the moon fails to cover the face of the sun, and a ring of sunlight (called in Latin annulus) surrounds the moon's body.

If, on the other hand, the moon were actually larger, or if she were nearer and therefore apparently larger, there would be an occultation of the sun. That is, the sun's bright face not only would be hidden from view, but also that vast and brilliant corona which surrounds his face, and which is never seen except during an eclipse. The sun, with all that pertains to him, would appear utterly extinguished, and this state of things would continue for a period of time proportionate to the size, or apparent size, of the moon. During such an occultation all the stars, which are as truly in the heavens by day as by night, would come out to view, and constellations which are seen only at the opposite season of the year, would be on full exhibition. Planets which, by reason of their apparent proximity to the sun, could not ordinarily be seen, would shine forth with their proper glory, and this latter fact would be a consoling evidence that the sun had not actually been annihilated, since the radiance of the planets is nothing but the reflected radiance of the sun. If he were destroyed, they, too, would cease to glow.

Now, it is a remarkable thing that the distances of sun and moon are so proportioned to their size that usually the moon fits quite exactly over the face of the sun. Hence, instead of a transit or an occultation, we have an eclipse; it never can last but a few minutes, and in the present instance a minute and a half is the limit of totality, for the moon hastens on and the sun shines out once more. However, for a long time it can be seen approaching and receding; thus the duration of the entire eclipse will be about two hours and a half.

But while the eclipse can be seen over the whole country, it is only within a path of about fifty-five miles wide that it appears as a total eclipse; this runs from New Orleans in a northeasterly direction across the Southeastern States, and passes out to sea at Norfolk.

CIRCULATING LIBRARY.
All late books rented, 2c week. 'Phone main 1415. Room 201, No. 221 West Second street.

CASTORIA
For Infants and Children.
The Kind You Have Always Bought
Bears the Signature of Chas. H. Fletcher.

ABBEY'S
Effervescent Salt
Keeps the body in a comfortable, healthful state.

A GODSEND TO HUMANITY.

Ohioan Invents a Device That Is a Sure Cure for All Nervous Diseases, [illegible] matism, Weakness and All Forms of Constitutional Sickness—Th[illegible] Who Have Used It Declare It to Be the Most Remarkable Invigorant Ever Produced for Man, Woman or Child.

A quick-witted individual from Toledo, Ohio, has patented and placed on the market a bath cabinet that will be of great interest to the sick and debilitated. It is a sealed compartment in which one comfortably rests on a chair, and, with only the head outside, may have all the invigorating, cleansing and purifying effects of the most luxurious Turkish bath, with none of its dangers, inconveniences or enervating influences. A well-known physician in Hud-

SHOWING CABINET READY FOR USE.

son, Mich., G. H. Colbath, M.D., gave up his practice to sell these bath cabinets, feeling that they were, to a very large extent, all that his patients need have to get well. Another physician, Dr. F. W. Black, has followed Dr. Colbath's example, and he, too, devotes all his time to selling the bath cabinets. Many remarkable letters have been written to the inventor from those who have used the cabinet, one of which, referring to

INFLAMMATORY RHEUMATISM

will be interesting to those who suffer with this dreaded malady:

"My mother was prostrated with inflammatory rheumatism when your cabinet came, one week ago. Today she is around the house, the swellings in her hand and arm are gone, and it is getting perfectly well. Our doctor was very much astonished and says he will recommend the cabinet."

Quite a number of others write in a similar strain and there seems to be no doubt but what the long-sought-for means of curing rheumatism, Bright's disease and all urinary affections has been found. Others write of various benefits, one of the principal ones referring to the bath cabinet as

A FLESH REDUCER.

It is important to note that the inventors of the cabinet not guarantee that flesh will be reduced at the rate of five pounds per week if the baths are taken regularly. There is, of course, a good scientific reason why the cabinet accomplishes the fact of reducing flesh, and these points are well brought out in a very instructive little book issued by the inventors. As a means to

CURE SKIN DISEASES

the cabinet is unquestionably the finest thing in the world. People who have been testing patent medicines, spring tonics and blood purifiers should get into a vapor bath cabinet and it won't be long before they have a skin as smooth, clear and glossy as the most fastidious could desire. The great feature of this bath cabinet is the fact that it opens the several million pores all over the body, stimulates the sweat glands, and thus all the impure salts, acids and moisture in the system are liberated in a natural manner instead of overworking the lungs, kidneys, bladder and the liver. A separate device, which can be attached to the bath cabinet if desired, is a

COMPLEXION STEAMER,

in which the face may be given the same vapor treatment as the body. This produces the most wonderfully brilliant results and will undoubtedly be popular with the ladies. Whatever will hasten perspiration everyone knows will prove a benefit. Turkish baths, massage, hot drinks, stimulants, and hot foot baths, with quinine doses internally, are all known to the majority of people as beneficial, but the best of these methods becomes crude and insignificant when compared with the convenient and marvelous curative power of the cabinet bath as referred to above. The cabinet is known as the

NEW BUCKEYE VAPOR BATH CABINET.

A pleasant feature of the cabinet is that it is so constructed that it may be folded flat in small space and put behind a door out of the way. An opening for the arm has been added, making it convenient in removing perspiration from the face and otherwise adding to the comfort of the bather. People building houses may dispense with the costly bathroom, as the bath cabinet can be used in any room in the house. For the sick room its advantages are at once apparent. The cabinet is airtight and waterproof, so that the vapor cannot possibly escape into the room. The cabinet is simply large enough to comfortably hold an adult. There have been so-called bath cabinets on the market for years and have sold, not upon their merits, but because there was an urgent demand for such a bath. The new Buckeye Cabinet made by the Toledo firm is the only practical article of the kind, is strongly and handsomely made, and its manufacturers

GUARANTEE RESULTS.

They assert positively, and their statements are backed up by an array of testimony from persons of influence in their respective towns, that their cabinet will cure nervous debility, clear the skin, purify the blood, cure rheumatism (they offer $50 reward for a case that can not be relieved), cures woman's troubles, night sweats, insomnia and all diseases of the nerves and blood. It

WILL CURE A HARD [illegible]

with one bath, and for such a purpose [illegible] a household necessity. It is, of [illegible] finest and most luxuriant and [illegible] imagination, but its real value lies [illegible] velous power to draw out of the [illegible] purities that cause disease, and [illegible] is really a godsend to humanity.

HOW TO GET [illegible]

Readers who are sick or suffer[illegible] of the diseases referred to above [illegible] one of the remarkable cabinets [illegible] not permit of a detailed descrip[illegible] cabinet, but it will bear out the [illegible] ing demand for practicability [illegible] properties. Write to Mollenh[illegible] Creery, 781 Burr St., Toledo, O.

SHOWING CABINET IN [illegible]

the sole manufacturers, and will send you their pamphlet describing their new Buckeye cabinet. The price of the bath is $5.00, and it would be difficult to imagine where one could get the amount of money in anything of like promise so much real, genuine health and robust strength. Write to-day for information, or, better still, order one. You won't be disappointed, as the manufacturers state that it is possessed of a large number of their bath cabinets through agents in almost every part of the country, and owing to the most liberal terms which they offer to all who would like to work. It gives a splendid opportunity for any one desiring to make money, as references are the Ohio Savings & Trust Co., an old reliable company, mercantile agencies and business firm in Toledo. Do not delay in writing for booklet. It will prove very interesting reading.

10,000 MEN WEAK, WASTING, and Despondent, Cured in One Year,
Startling Record of "Gran-Solvent."
Dissolves Stricture like snow before the sun, reduces ENLARGED PROSTATE, contracts and strengthens in 15 days. No drugs to ruin the Stomach, but a direct, local and positive application to the entire Urethral Duct.
GRAN-SOLVENT IS THE WONDER OF THE CENTURY, electrified the world.
Discovered by the Chemist Fabrion, it quickly interested the great Scientist and Physician, Erdman, who developed it and proclaimed that marvelous action in Urethral Ailments which

Showing Stricture Granules dissolved on the eighth night.

At enormous expense Dr. C. J. Carter outstripped all competitors and secured exclusive control on the Western Continent for the St. James Association.
The great virtue in the method of application is its directness and positive action. No vile, drastic drugs to rot the stomach and digestive system. Gran-Solvent used upon retiring at night, dissolving by the heat and ablutions of the body in three hours, which is sufficient time to penetrate and dissolve Stricture, thoroughly medicating the
Prostate Gland,
reducing enlargement and forever stopping drains and curing while you sleep without pain or inconvenience. Its potent and antiseptic action of "Gran-Solvent" asserts itself in destroying the germs that infest the Bladder and Prostate Gland.
During the present year over 10,000 weak, stricture, wasting wrecks have been cured—over 10,000 men have again to begin life anew with fresh vigor, full of strength and the consciousness of restored virility. Under the influence of this sovereign solvent Stricture is dissolved and dissipated in 15 days, no matter how old, tough or calloused it has become.
From time immemorial, cutting and dilating have filled up the brutal, fruitless record of treatment in Urethral ailments, and yet there has never been ONE CURE by such savage methods. The eagerness with which millions are applying for this solvent is an open confession of their error in the past. OVER 800 LEADING PHYSICIANS in the United States and Canada have abandoned the knife and are employing Gran-Solvent in their practice as a human and unfailing agent.
GRAN-SOLVENT IS NOT A LIQUID.—It is prepared in the form of Crayons or Pencils, smooth and flexible, and so narrow as to pass the closest Stricture.
Showing the form in which Gran-Solvent is prepared.
HOW THE CRAYONS OR PENCILS ARE USED.—The Crayon slips into position, every particle dissolves, injury cannot result.
We have prepared a valuable work, profusely illustrated, showing the various parts of the system involved in Urethral disease, which we will send securely wrapped in plain package, prepaid, to any applicant
FREE!
Every sufferer from Stricture and its offspring Prostatites and Nervous Weakness, should read this wonderful work. We preserve absolute secrecy and never expose a patient's name.
St. James Association, 223 Vine St., Cincinnati, Ohio,
(Laboratory and Sanitarium Bond Hill, Ohio.)

Make Lazy Liver Lively
You know very well how you feel when your liver don't act. Bile collects in the blood, bowels become constipated and your whole system is poisoned. A lazy liver is an invitation for a thousand pains and aches to come and dwell with you. Your life becomes one long measure of irritability and despondency and bad feeling.
CANDY CATHARTIC
Cascarets
WORK WHILE YOU SLEEP
Act directly, and in a peculiarly happy manner on the liver and bowels, cleansing, purifying, revitalizing every portion of the liver, driving all the bile from the blood, as is soon shown by increased appetite for food, power to digest it and strength to throw off the waste. Beware of imitations! 10c, 25c. All druggists.
Best for the Bowels

HEALTH AND VITALITY
DR. MOTT'S NERVERINE PILLS
The great remedy for nervous prostration and all diseases of the generative organs of either sex, such as nervous Prostration, Failing or Lost Strength, Youthful Errors, Mental Worry, excessive use of Tobacco or opium, which lead to consumption and insanity. With every $5 order we guarantee to cure or refund the money. Sold at $1.00 per box 6 boxes for $5. DR. MOTT'S CHEMICAL CO., Cleveland, Ohio.
AFTER USING.
For Sale by Godfrey & Moore and Sale & Sob Drug Co., Los Angeles.

Bicycl Tires
THESE ARE THE ONLY WORDS TO BE FOUND.
TRADE MARK.
that can be re[illegible] in the factory they were made the tires on wh[illegible] be safe for you far from home Dunlop Tires which holds t[illegible] separate tube ber and can be removed and the minutest readily discovered and repaired. You should get Dunlop Tires on your manufacturers are furnishing refuses to comply with your request w the names of those who will. Booklet of any dealer or of us.
The American Dunlop T[illegible]
Belleville, N. J. Chic[illegible]
Dunlop Tires are made for Auto Carriages and Bicycles.

SA YO FA
Age, overwo[illegible] ble ene[illegible] by exe[illegible] woman's dearest treas[illegible] beauty and complexion) [illegible] dered well nigh powerless
LOLA MONTEZ C[illegible]
A great scientific discovery [illegible] food for the skin, replacing [illegible] ed tissues, filling out wr[illegible] causing the skin to throw [illegible] is unhealthy and discolored [illegible] to assume the beautiful tr[illegible] ency and velvety softness [illegible] and health. Pot lasts [illegible] months, 75 cents. All dr[illegible]
The Bennett Toilet Parlors, corner Spring Streets, carry a full line of Mme. Harrington's preparations.

Mrs. Gervaise [illegible] Quick Hair Resto[illegible]
Restores gray hair to [illegible] color in a few days. Cle[illegible] and as harmless; contains [illegible] sulphur or other harm[illegible] ients; will not stain the [illegible] scalp. Its use cannot be [illegible]
For sale by MRS. WEAVER-[illegible] S. Spring St. All reliable druggists [illegible]

MORPHINE Habit to Stop
We can cure anyone addicted to the use of Opium, Laudanum or Cocaine Habit in a few days by means of painless and effective home treatment. Our method is based upon a new application of a great vegetable remedy. Confidential correspondence solicited. Endorsed especially from physicians. Trial treatment Free of charge. Address HOME CURE CO., Dept. U 1, 241 W. Forty-fourth St., New York City.
ASTHMA [illegible]
SEND FOR FREE TRIAL TO DR. TAFT BROS. MED. CO., 180 [illegible]

LINGS AROUND CORDOVA.

RANGE COMMINGLING OF DIFFERENT NATIONALITIES.

an and Arabian, Gothic and hish, in the Forgotten Capital of Caliphs—The City Filled With antic and Historic Interest. y Morning on the Bridge.

AL CORRESPONDENCE OF THE TIMES.] RDOVA (Spain,) March 30, 1900.—book tourists seldom devote than one day to this forgotten of the Caliphs, and many even it in" between trains, getting urried glimpse of its crooked and splendid Mosque. These a grave mistake, for there is y in the world to compare with rs in romantic and historic in-

One loses the best of a Spanur by following too closely in paths; he may get his fill of tient features," but misses alto the true spirit of the country—ngled savor of romance and anr, charming slot and poetic rasswhich distinguish Spain above other portion of Europe, ra's manifold charms of rness and tranquillity grow upon orld-wearied traveler, until he t difficult to tear himself away. he worn-out nerves and tired of those who have been living gh-pressure life of American its stillness and solemnity act cooling poultice on an inflammawhile the semi-invalid finds more in the simple food and soft gian air than in all the nostrums medicos.

e sure, there is a good deal to one here, in the slowness with the smallest affairs of every are conducted—the universal being "Never do today anythat can possibly be deferred morrow"—the "mañana" that comes. Nothing seems to surand disgust these good Cordo much as the vulgar promptiand everlasting hurry of the Anglo-Saxon. One soon learns is no use trying to change the of a thousand years to fit of New York or Chicago, and kick against the pricks of enent only increases the delay, the better way is to possess oul in patience, remembering ilway trains, diligencias and rs expect to wait indefiand that to keep a business ment anywhere near the hour is to make the inevitable waitger at the other end of the

e's rambles around Cordova he tinually coming upon new-old of interest, many of which mentioned in any guide book. the greatest entertainment out day, one should cross the Guade early in the morning, on the esque bridge that Octavius Cas- the credit of building, but is really the work of the Caliphs dova; spend the hot mid-day in the "marble forest" of the Mosque, or the cool and odorous of Oranges; and enjoy an evenve or promenade in one of the Cordovese are extremely of their quaint old bridges—and bundant reason, for there is not like it on the face of the earth. ns of the city, "a bridge plazed over water to it. Never was a blending of Roman and Araityles than its sixteen irregular, ed arches, its huge Moorish leading through a tower which e part of the city walls—the Octavius Caesar's bridge servfountain for the superstruche Calibhs, erected A. B. 719. end of it is the gypsy quarter, nt of robbers, brigands and of every grade. At the other, storic castle of Chiaborra, ble for its important part in e of Cordova by Pedro of Casbes by, standing out conspicuous the now shallow river, are ge of some Moorish mills, with wheels and time-softstatue of St. Raphael, the archwho is believed to be the eaprotector of Cordova. He as- the high office on May 7, 1873, ritual materialization to an obpriest, named Andreas Roelas, se of which the angel an- his purpose in these words are carved upon the columns: Juro por Jesu Cristo crucificado Rafael angel, a quien Dios cuesto por guarda de este sju-

ng can be more entertaining e early morning scenes upon 's ancient bridge—the huge gateway of the Arabs as an background for the groups of dressed peasants who have to th their mules while their burre being closely examined by ectors at the city barrier. An stream of mules and drivers, countryward, becomes con- at the gate—beasts kicking, ing and braying; men, women ildren shouting, gesticulating, or singing; while others imthe shining hour of waiting with r-present and always consoling impromptu odes and fandangoes anying the music. Beggars and are out in force, wrapped in gged, snuff-colored cloaks; and cket venders, too, as no Spanscene is complete without them. under shovel hats and monks s and hempen girdles pass to ; and now and then some rural comes galloping in, his servant g close behind—for all the world the country gentleman, Don ," and his faithful Sancho from La Mancha, which lies yond the nearest range of hills. larly noticeable as part of the panorama are companies of priests and students from the , with their flowing black gowns ead-brimmed silken black hats, up at both sides like a sugar- Some of the students are intent eir lessons, conning them aloud, the streets, others assuming man-of-the-world airs, smoking igarettes and chucking pretty girls under the chin.

east among the sights of Corre the time-mellowed walls that d it—a curious combination of and Roman stone-work, patched he tapia, or indestructible ceof the Moors. The walls inclose e area now as in the day of 's greatest prosperity, so that des of less than forty thousand ttragzie over a space that once odated a million. The vacant hus left are either encumbered ch fruits and flowers or the flourish unprotected in the open ilds productions of the temzone—apples, peaches, pears, and potatoes coming to perfecwell as oranges, figs and baglory of Cordova. But the royal palms are the gardens and plazas, flaunting een plumes far above the houses, the first objects that and the last that he sees when e approaching traveler's ata backward look on his departhey; and next to the wonderful they linger longest and most lly in his memory. It is said

THE BARGAIN STORE

UMANITY.
ll Nervous Diseases,
tional Sickness—Thos
Most Remarkable
r Man,
WILL CURE A HARD C
with one bath, and for such a purpose
a household necessity. It is, of
finest and most luxurious and beauti
imaginable, but its real value lies in
volcanic power to draw out of the system
particles that cause disease, and for th
is really a godsend to humanity.
HOW TO GET ONE.
Readers who are sick or suffering
of the diseases referred to above
one of the pulverizable cabinets
not permit of a detailed descripti
cabinet, but it will bear out the
ing claimed for practicability and
properties. Write to Molienhaup
Cleary, 114 Durr St., Toledo, O.
SHOWING CABINET IN
the sole manufacturers, and ask
send you their pamphlet and
describing their new Buckeye
tion. The price of the bath
$5.00, and it would be difficult
imagine where one could
increase of money in anything
promises as much real, genuine
and robust strength. Write to-d
information, or, better still, order
You won't be disappointed, as
guarantee everything they ship.
reference state that it is respect
large number of their bath cabinet
through agents in almost every
the country, and owing to the
terms which they offer to all who
to work. It gives a splendid
any one desiring to make money.
reference are the Ohio Savings
express company, mercantile agen
treatment free in Toledo. Do not fa
for booklet. It will prove very
reading.
Bicycl
Tires
that can be repa
in the factory
they were made
the tires on whi
be safe for you t
far from home.
Dunlop Tires
which holds the
separate tube of
ber and can be
removed and the minutest
readily discovered and repaired.
You should get Dunlop Tires on your
manufacturers are furnishing them. If
refuse to comply with your request we w
be pleased of those who will.
Booklet of any dealer or of us.
The American Dunlop Ti
Belleville, N. J. Chicago
Dunlop Tires are made for Autom
Carriages and Bicycles.
SAV
YOU
FAC
Age, a
overwork
ble—there
ly exhau
oman's dearest treasu
eauty and complexion) a
ered well nigh powerless
OLA MONTEZ CR
A great scientific discov
od for the skin, replacing
tissues, filling out wr
using the skin to throw o
unhealthy and discolorin
assume the beautiful tr
cy and velvety softness of
d health. Put lasting
onths, 75 cents. All dru
The Bennett Toilet Parlors, corner
ring Streets, carry a full line of
arrington's preparations.
Th
Srosse
Collar
Mrs. Gervaise Gra
Quick Hair Restore
Restores gray hair to its
color in a few days. Clean
and as harmless; contains
sulphur or other harmful
ient; will not stain the
scalp. Its use cannot be
For sale by MRS. WEAVER-JACK
Spring St. All reliable druggists sell
ORPHINE Habit C
to Stay C
We can cure anyone addicted
m, Laudanum or Cocaine Habit in
shortest and effective home treatment
a new application of a great vita
Confidential; correspondence
ly from physicians. Trial
of charge. Address HOME CUR
U 1, 261 W. Forty-fourth St.,
STHMA CURED
DR.
ASTE
END FOR FREE TRIAL
APT SIGN. MED. CO., 169 N.

RAMBLINGS AROUND CORDOVA.

STRANGE COMMINGLING OF DIFFERENT NATIONALITIES.

Roman and Arabian, Gothic and Moorish, in the Forgotten Capital of the Caliphs—The City Filled With Romantic and Historic Interest. Early Morning on the Bridge.

[SPECIAL CORRESPONDENCE OF THE TIMES.]

CORDOVA (Spain,) March 30, 1900.—Guide-book tourists seldom devote more than one day to this forgotten capital of the Caliphs, and many even "do it in" between trains, getting a hurried glimpses of its crooked streets and splendid Mosque. These are a grave mistake, for there is no city in the world to compare with Cordova in romantic and historic interest. One loses the best of a Spanish tour by following too closely in the beaten paths; he may get his fill of "prominent features," but misses altogether the true spirit of the country—the mingled savor of romance and antiquity, charming sloth and poetic rascality by which distinguished Spain above every other portion of Europe. Cordova's manifold charms of drowsiness and tranquillity grow upon the world-wearied traveler, until he finds it difficult to tear himself away. Even the worn-out nerves and tired brains of those who have been living the high-pressure life of American cities its stillness and solemnity act like a soothing poultice on an inflammation, while the semi-invalid finds more health in the simple food and soft Andalusian air than in all the nostrums of modern medicine.

To be sure, there is a good deal to annoy one here, in the slowness with which the smallest affairs of every day are conducted—the universal habit being "Never do today anything that can possibly be deferred until tomorrow"—the "mañana" that is the bane of Spain. Nothing seems to surprise or disgust these good Cordovese as much as the vulgar promptitude and overdoing hurry of the average Anglo-Saxon. One soon learns that it is no use trying to change the habits of a thousand years to fit the ways of New York or Chicago, and instead of trying to kick against the pricks of enforced delay, one finds that the better way is to possess his soul in patience, remembering that railway trains, diligencias and even steamers expect to wait indefinitely, and that to keep a business appointment anywhere near the hour named is to make the inevitable waiting much longer at the other end of the line.

During one's rambles around Cordova he is almost continually coming upon new-old objects of interest, many of which are not mentioned in any guide book, and yet the greatest entertainment out of one day, one should cross the Guadalquivir early in the morning, on the picturesque bridge that Octavius Caesar has the credit of building, but which is really the work of the Caliphs of Cordova; spend the hot mid-day hours in the "marble forest" of the old Mosque, or the cool and odorous Court of Oranges; and enjoy an evening drive or promenade in one of the parks. The Cordovese are extremely proud of their quaint old bridge—and with abundant reason, for there is not another like it on the face of the earth. Across the river is the city, "a bridge placed there in order to it." Never was a more blending of Roman and Arabic styles than its sixteen irregular, massive, and huge Moorish arches, resting through a tower which forms part of the city walls—the old Tower of Calahorra, erected A. B. 719. Caesar's bridge serves as a fountain for the superstructure of the Caliphs, erected A. B. 719. On the north side of it is the gypsy quarter, the haunt of robbers, brigands and gypsies of every grade; at the other, historic tower of Calahorra, notable for its important part in the wars of Cordova by Pedro of Castile. Close by, standing out conspicuously in the low shallow river, are the ruins of some Moorish mills, with their horizontal wheels and time-softened arches, and beyond rises a tower in honor of St. Raphael, the Archangel who is believed to be the especial protector of Cordova. He assisted the high office on May 7, 1575, in spiritual materialization to an obscure priest, named Andreas Roelas, to which the angel announced his purpose in these words which are carved upon the column: "Yo juro por Jesu Cristo crucificado y por Rafael angel, a quien Dios ha puesto por guarda de este lugar."

Nothing can be more entertaining than the early morning scenes upon Cordova's ancient bridge—the huge stone gateway of the Arabs as an effective background for the groups of picturesquely-dressed peasants who have to do with their mules while their burdens are being closely examined by the tax collectors at the city barrier. An endless stream of mules and drivers, coming countryward, becomes congested at the gate—beasts kicking, biting and braying; men, women and children shouting, gesticulating, cursing or singing; while others impatiently bide the shining hour of waiting with true Spanish patience, and always consoling themselves with impromptu odes and fandangoes accompanying the music. Beggars and gypsies are out in force, wrapped in their ragged, snuff-colored cloaks; and ticket venders, too, as no Spanish scene is complete without them. Here and there under shovel hats and monkish cowls and hempen girdles pass to and fro; and now and then some rural dandy comes galloping in, his servant trotting close behind—for all the world like the old country gentleman, Don Quixote, and his faithful Sancho Panza from La Mancha, which lies just beyond the nearest range of hills. Equally noticeable as part of the picturesque panorama are companies of priests and students from the seminary, with their flowing black gowns and wide-brimmed silken black hats, turned up at both sides like a sugar-scoop. Some of the students are intently reading their lessons, conning them aloud, while others, the men-about-the-world airs, smoking cigarettes and chucking pretty girls under the chin.

Not least among the sights of Cordova are the time-mellowed walls that enclose the curious combination of Arab and Roman stone-work, patched with the tapia, or indestructible cement of the Moors. The walls inclose a much smaller area now as in the day of Cordova's greatest prosperity, so that the city of less than forty thousand people occupies over a space that once accommodated a million. The vacant spaces left are either encumbered with ruins or are laid out in gardens, where fruits and flowers of the richest flourish unprotected in the open air. Such productions of the temperate zone—apples, peaches, pears, grapes and potatoes coming to perfection as well as oranges, figs and bananas. But the royal palms are the chief glory of Cordova. See thickly clustered in gardens and plazas, flaunting their green plumes far above the houses, they are the first objects that greet the approaching traveler's attention, and the last that he sees when, with a backward look on his departure, they linger longest and most lovingly in his memory. It is said that all the palms in Spain are descended from one which Prince Abd-ur-rahman I brought with him from the banks of the Euphrates and planted in the garden of his Cordovan palace. The gentle Arabian composed a sadly sweet poem to that palm—like himself an exile—which is yet sung and recited in Spain, akin to that other homesick wail, "La Golondrona," of Mexico.

Cordova is indebted to the Arabs for the fine aqueduct that brings pure, cold mountain water across a deep valley to a hundred public fountains. These reservoirs are also excellent places for observing peculiar phases of folk-life; and so are the plazas, where the entire population may be seen at least once every day—the poorer classes lounging and sleeping through the noontide heat, the aristocrats in their rickety coaches and landaus at the fashionable sunset hour. The "Paseo del Gran Capitan"—so named in honor of Gonsalvo de Cordova, one of Ferdinand's doughty knights in the siege of Granada—is the principal promenade of the city. During the day it is quite deserted, except for sleeping beggars, its double rows of orange trees and Japanese medlars turning up their dry leaves, white with dust. At night the scene changes as completely as on the Prado at Havana. Bands play, innumerable gas jets twinkle amid the shrubbery, the air is delightfully cool, and the blue dome of heaven hangs its lustrous star-lamps over all. The few noble families who keep up a ghostly show of antiquated state, drive pompously to and fro, while plebeian revelers swarm the promenade, or seated at little tables, sip horchates de chufa, or dulce de azahas—sweetmeats made of orange-flowers and water, essentially Cordovese in character.

Much more beautiful is the shady Alameda, with gardens on either side, where the cool splash of water from innumerable fountains mingles with the music, and the air is heavy with the fragrance of orange blossoms, oleanders and roses. There is also the tree-shaded Paseo de la Victoria, extending to the distant railway station; and the Ribera, along the river bank, commanding a fine view of the bridge, the gypsy suburb and the crumbling Alcazar.

By the way, it was the above-mentioned "Gran Capitan," Gonsalvo, who originated the saying so common in Spain that while other cities may be better to live in, Cordova is eminently the place in which to be born. Its narrow paths are so roughly paved that to walk in them is a penance, and its house-walls, whitewashed at least once a year, dazzle the suffering eyes. Carriages are not allowed to enter any of the principal streets, and into most of them wheeled vehicles could not possibly force a way. As twilight approaches, men are seen clinging to the iron railings of all the lower balconies, holding whispered conversations with their sweethearts inside the bars. This is the only recognized method of courtship, approved of by parents and guardians since time out of mind, and for a Spaniard to neglect his duty in this respect would be to brand himself a laggard in love, unworthy the smiles of any Señorita.

A century ago there were many rich and populous monasteries in Cordova; but nearly all of them have been desecrated, or turned into schools and hospitals. Prominent among the few that remain is Santa Marta, of the Jeronymites; the monastery of the Padres de Garcia, near the barracks of Alfonso XII, and the Fuen Santa, just outside the city walls. The once-wealthy convent of La Trinidad is now occupied by a corps of Remonta de Cordoba, or government horse-trainers, whose business is to break the wild horses of the Sierra for the Spanish cavalry. They wear short trousers turned up with red, and brown boots, laced and open at the sides.

The provincial museum would hardly be worth a visit were it not for a few Moorish relics. Among the latter is a fine collection of spears; the brim of an Arabian well, in green pottery, inscribed with a text from the Koran, and a bell of the ninth century, with a Mozarabic legend, that hung in the tower of San Sebastian, the oldest convent in Spain.

A number of delightful excursions may be made in the neighborhood of Cordova, on foot, in the saddle, or en coché. Within easy walking distance is the section known as Alcazar Viejo y Nuevo—just beyond the city gate which Philip II caused to be erected on the ruins of the Moorish Babja-Kanterah, "Gate of the Bridge." The Alcazar (royal palace) proper, was built on the site of Roderic's Castle, the last of the Goths, whose father, Theofred, was a Duke of Cordova. During Arab supremacy, the archiepiscopal palace, stable and huerta were under one roof. Later, the Inquisition occupied part of the same building; and half a century ago its lower portion was converted into stables for the royal stallions. A large, open space close by, called the Campo Santa, was the scene of many Christian martyrdoms under the Moslems. To visit the old high-walled garden of the Alcazar, one must obtain special permission in town, and also pay an admission fee. In it the orange trees and roses are still flourishing—or their lineal descendants—which the first Arab ruler in Spain planted for his Sultana's pleasure, hundreds of years ago. The place seems haunted by the shades of dark-eyed beauties secluded here—many thousands of them during the five centuries of Moorish occupation.

A favorite excursion is to the Hermatiges of Val Parasio ("Vale of Paradise") in the Serra-Morena, four miles distant. A carriage may go most of the way, but mule-back is better, for the road is extremely rough in places and finally ascends by paths too steep for wheels. Part of the way runs through charming woods, bright in springtime with cistus and purple iris, but not altogether safe from robbers, who may follow one out from the city. The bravest experience a creepy sensation at the sight of armed figures coming down the narrow trail; but generally it is only some returning visitors or the hermits going to town, who pass with the friendly Spanish salutation, "Va usted con Dios"—God be with you. The brothers of the Hermitage are now less than twenty. Their habits are brown, and they follow the rule of Saint Paul, the hermit. Close by, on the mountain side, was once the most magnificent Moorish structure in Cordova—the Palace of Azzahra, built for his bride by the Caliph Annasir. It was begun in the year 936, by artists from Bagdad and Constantinople, 10,000 men, 2500 mules and 100 camels being employed in the work. The palace contained 4500 pillars of various kinds of precious marbles; its great hall, the Khalafat, had eight doors overlaid with gold and incrusted with precious stones, hung in horseshoe arches of ebony and ivory. In the lesser hall, called Almunis, was a magnificent fountain brought from Constantinople, decorated with many figures of animals made of pure gold, adorned with precious stones, the water streaming from the mouths. Local tradition and history agree that the whole land of Islam contained nothing to compare with this palace, and its beauties passed the power of language to describe. Annasir lived in it twenty-five years, with a force of 30,000 servants, besides 3750 Schlavonian gardeners, the annual expense of the establishment exceeding 500,000 dinars. But in spite of this unparalleled magnificence the Khalif and his bride went the way of all the earth, and no doubt worms ate them as disrespectfully as commoner clay. All the miracles of art in Azzahra were totally destroyed in the year 1009, and now even the exact site of the palace is unknown.

FANNIE B. WARD.

MARCELLA, THE POPULAR CIGAR.
Is used by the best smokers—giving a delicious flavor—a product of Cuban soil.
WATCHES cleaned, 75c; mainsprings, 50c; crystals, 10c. Patton, 230 North Spring Street.

THE BARGAIN STORE

Summer Fabrics....

FOR STUNNING COSTUMES.

The height of fashion at unusually low prices---we feel justly proud of our showing of summer dress stuffs, selected as they were with the one idea of providing you with the very best at the price of the ordinary sort. Will you do us the favor to take a look at these fabric beauties.

Egyptian Dimities, worth 25c yd.,	@	19c
Anderson's Scotch Ginghams, worth 25c yd.,	@	9c
Mercerized Madras Cloth, worth 25c yd.,	@	9c
Japanese Crepe Cloth, worth 25c yd.,	@	19c
English Crinkled Seersucker, worth 12½c yd.,	@	9c
Calimere Madras Cloth, worth 20c yd.,	@	15c
New Challies, cream ground, Dresden pattern	@	4c
Mercerized Sateen (plain black), worth 15c yd.,	@	9 3/4c
New Corded Wash Silks, worth 65c yd.,	@	49c
22-in Black Brocaded Satins, worth $1.00 yd.,	@	69c
27-in Colored Pongee, new waist novelty, worth 85c yd.,	@	49c
25-in Foulard Sateens (Persian design) worth $1.25 yd.,	@	89c

New White Goods
Just Received.

Egyptian Dimities, cords and checks, @ 10c, 12½c, 15c, 20c, and	25c
India Linens, plain and fancies, @ 8⅓c, 10c, 12½c, 15c, and up to	50c
White Piques, @ 10c, 12½c, 15c, 20c and up to	75c
White and Colored Organdies, @ 25c, 35c, 50c, and up to	$1.00

New Shirt Waists.

Paragon Waists of fast colored percales, comfort collars @	50c
Paragon Waists, 3 and 4 tucks @	75c
Paragon Waists, 12 tucks @	$1.17
Paragon Waists, white India linon, all-over lace front and 4 tucks @	$1.17
Paragon Waists, white India linon, all-over lace front and back @	$1.50

Spring and Summer Underwear.

Ladies' Swiss ribbed vests (white)	worth 15c, @	9c
Ladies' mercerized silk vests (all colors)	worth 40c, @	24c
Ladies' white ingrain vests	worth 40c, @	24c
Ladies' El Real (long or ½ sleeves) vests	worth 75c, @	50c
Ladies' mercerized silk vests, ex. qual	worth 75c, @	50c
R. & G. tape corsets	worth $2.50, @	$1.87
R. & G. empire girdle corsets	worth $2.00, @	$1.47

SOMETHING NEW.

Colored enameled hooks and eyes. The colors match your gowns—10c a card.

We are sole selling agents for Los Angeles.

New Idea Patterns are best 10 cts each

Goodenow Sheldon Co

135 So. Spring St. Through to 211 W. 2d St.

MAIL ORDERS

Will always receive prompt and careful attention at the hands of a mail order clerk of taste and good judgment.

THE BARGAIN STORE

[RAILROAD RECORD.]

LOSS OF COMMISSIONS.

CHANGES IT HAS BROUGHT AMONG THE AGENTS.

Two things have conspired in the last few months to cause many changes among railroad agents on the Coast. The last and least of these comes as the entrance of the Illinois Central for business in its own name. Yet, although the least, it was probably this influence that set the greater one in motion. The "main guy" was the cutting off of the commission paid to agents.

The commercial agents of the big terminal roads at inland cities in this State get about $125 per month salary. Their commissions on tickets sold over foreign roads amounted to that much more. The agents of these foreign lines in the large cities got about $150 per month, and their commissions often ran over that figure. So the abolishing of them was a serious matter.

When the Illinois Central came to the State it took W. H. Snedaker away from the Rio Grande Western to make him Coast agent, and, of course, raised his salary. Then came the Rio Grande Western to Los Angeles and took F. W. Thompson from the Chicago, Rock Island and Pacific, to put him in the place made vacant by the transfer of Mr. Snedaker. But the Illinois Central had to have more than one man, so it went into San José and took Clarence Haydock, commercial agent of the Southern Pacific, and made him agent of the Illinois road here in Los Angeles. It then went into San Diego, captured George A. McMillan from "Uncle Collis," and appointed him traveling agent for this coast. Mr. Thompson had been more than twenty years with the Rock Island. Mr. Snedaker had been more than ten with the Rio Grande. Mr. McMillan had been ten years in San Diego for the Southern Pacific. These men were all in the line of promotion because of long service, and it is doubtful if they would have been tempted to make these changes for a moderate increase in salary, were it not that the loss of their commissions cut deep into their income.

The Santa Fé yesterday sent out a special train to Claremont, taking a lot of Southern California University students to hold a debate and play ball at that place.

The Los Angeles Railway Company has put handsome new cars on the Arcade Depot route.

J. M. Johnson, freight traffic manager and third vice-president of the Chicago, Rock Island and Pacific, with a party of friends, is expected here tomorrow from Chicago.

Guy Little, stenographer to C. H. White, Southern Pacific ticket agent, leaves here tomorrow to take a place in the government employ at Washington.

A. P. McGinnis, claim and tax agent of the Santa Fé, is very ill at his home in this city.

Mrs. A. A. Robinson, wife of the president of the Mexico Central, is here in a private car with a party of friends.

DON'T WAIT TILL OTHERS FAIL.

Consult the Right Doctors in the Beginning.

Save Your Health as well as Your Money.

The specialist, Dr. Meyers, of the English and German Expert Specialists, who has charge of the department for the treatment of private diseases of men only, has devoted his life to the study and cure of these disorders and his wide hospital experience in the large Eastern and foreign hospitals enables him to cure where others fail. So sure is he of his ability to cure you that he is willing to make you this grand offer of—NO CURE, NO PAY. It will cost you nothing to consult him.

A BANK DEPOSIT GUARANTEE.

Dr. Meyers & Co.'s Fair Offer

Patients may deposit the price of a cure in any Los Angeles bank, to be paid only after they are well, or may pay in monthly installments. Prices reasonable. No other doctors will make such an offer.

They Cure the Following Ailments:

Private Diseases	Nervous Debility
Kidney Diseases	Sleeplessness
Bladder Diseases	Despondency
Liver Diseases	General Debility
Heart Diseases	Loss of Memory
Spine Diseases	Blood Poison
Stomach Diseases	

No Incurable Cases Taken at Any Price.

A Fair Proposition to Men.

Our system of treating all private diseases of men has proved so successful that our Specialist in these diseases will accept all cases of private diseases of men on the basis of

No Cure, No Pay.

Not a dollar need be paid till you are completely cured.

We think this offer means more to you than the usual inducements held out to male sufferers, for we are confident of our ability to cure you, not only quickly, but permanently.

Common Sense Reasoning---Why These Doctors Succeed.

Time, Money, Experience, Natural Ability, Effective Remedies, Proper Equipment, Honorable Dealings, Able Management and a Determination to Cure, have made Dr. Meyers & Co. Famous.

ALL CURES AS LASTING AS LIFE.

Free Advice and Private Book----Home Cures.

If you cannot call, write for their private book and advice. It will cost you nothing, and will result in a great deal of good, even if you do not take treatment. Thousands cured at home. All correspondence and other dealings sacredly confidential. No printing on envelopes.

Specialists---Diseases of Men Only.

Dr. Meyers & Co., 218 South Broadway.

Take Elevator. LOS ANGELES.

OFFICE HOURS—Daily, 9 to 4. Evenings, 7 to 8. Sundays, 10 to 12.

INSTANT RELIEF HEADACHE CURED.. MINTONE

SALE & SON DRUG CO
Prescription Druggists,
320 South Spring St., Los Angeles

Money for Women

Madame Yale, the woman of today, makes the following offer to educated women of refinement who find themselves dependent on their own efforts, or those desirous of increasing their income by genteel, lucrative employment. The best of references required.

Madame Yale's Offer.

To young girls and all well-preserved women under fifty, possessing the above requirements, Madame Yale will advance the capital for them to go into business and assist them in becoming successful business women. Madame Yale's name is an honor to all womankind, and the success attending her life work, which has been devoted to her sex, is a guarantee of what her efforts will be in behalf of all women who respond to this offer. Madame Yale's offer does not call for capital. It is the most generous and wonderful opportunity ever given women who are without money, but who are willing to go to work with a will and determination to succeed.

This work is high class in character and adapted to those accustomed to meeting ladies of the higher walks of life. It is not canvassing. A Hundred Dollars a week is a conservative estimate of what can be made by those with the above requirements; in fact, the possibilities are unlimited. Ladies can choose their own location to work in.

Send references from two or three reliable business men, and address

Madame Yale,
Health and Beauty Specialist,
189 Michigan Ave., Chicago.

When writing mention Los Angeles Times.

COUPON

THE TIMES—May 6, 1900.

PORTFOLIO 15.

Glimpses of South Africa
In Peace and in War.

CUT out this coupon and bring or send it with 10c in silver or stamps to the Subscription Department of The Times, and get Part 15 of Glimpses of South Africa in Peace and in War.

NOTE.—Patrons calling at office will be supplied upon application, but we cannot guarantee to fill mail orders in less than ten days.

DR. EADS & CO.

Treats all Female Diseases and Irregularities; all Nervous and Chronic Diseases of either sex.

(32 Years' Experience.)

453½ S. Spring Street.

POLICE BOARD INVESTIGATES.

CHARGES AGAINST FOWLER AIRED, BUT NO ACTION TAKEN.

Affidavit Intimating Bribery not Considered—Members Fail to Agree and Take the Case Under Advisement Until Next Tuesday—Little or No Additional Light.

The investigation by the Board of Trade of Police Commissioners of the charge preferred against Officer Frank Fowler was held last evening in the Council chamber, but little or no additional light was thrown upon the affair. Although it was announced some time ago that Chief of Police Elton had in his possession evidence to convict Fowler of violations of certain sections of the department regulations, and affidavits in which that officer was accused of bribery, the hearing last evening failed to establish in the minds of the members of the board that either statement was well founded.

When the board convened there was a discussion as to what charge should be taken up first. Earl Rogers, Esq., who appeared as counsel for the accused, signified his willingness to answer any and all of the charges made against his client. When it was suggested that T. S. Petrie's affidavit, in which the latter claims he saw Fowler receive a $10 gold piece from a Chinaman under suspicious circumstances, be taken up, Commissioner Ling objected on the ground that there was no charge to which the affidavit was germane, and moved that the affidavit be considered at the next meeting of the board. The motion prevailed and then the board turned its attention to the three other charges against the officer, namely, neglect of duty, of having used disrespectful language to a brother officer, and of having received money while an officer for other services.

To the latter charge Fowler pleaded guilty. It was stated by his attorney that while on a leave of absence Fowler acted as private detective for several law firms. It was stated that in granting the leave asked for the Chief was aware for what purpose Fowler wished to be relieved. Mr. Rogers contended that Fowler was not a regular officer while on a leave of absence, and was therefore not subject to the rules of the department.

The next charge in order was then taken up, and the following communication from the Chief, under date of May 1, was read:

"In regard to the charge of Officer F. M. Fowler using disrespectful language to a brother officer, I wish to state that the language that was used was in the form of the following: The two officers (Fowler and Sawyer) met not long since at the cigar stand, corner of First and Broadway, when the following dialogue took place. Officer Sawyer asked Officer Fowler, 'Why have you been telling things about me?' when Officer Fowler said: 'If you say that I have been telling anything detrimental about you, your are a g——d——n liar,' and at the same time doubled up his fist and shaking it in Officer Sawyer's face, and said he had a mind to smash him.

"These statements were made to me by persons who were standing by and heard them."

Officer C. G. Sawyer was then called. He testified in effect that Chief Elton was mistaken; that Officer Fowler only used disrespectful language to him on one occasion, it being on the evening of Monday, April 30, or one week after the Chief had filed charges against Fowler, in which the latter called him a liar. He had been used. In this instance the language used by Fowler was not, he testified, what the Chief had stated.

Chief Elton was then called to explain how and where he came into possession of the information stated in his communication, and referred to in his charges, filed, according to Sawyer's testimony, a week before the brother officers quarreled. The Chief testified that he had been told of Fowler's conduct by persons whose names he was not at liberty to make public.

With reference to the charge of neglect of duty, a plea of not guilty was entered, Joseph Sanders was the principal witness against the officer, although his testimony amounted to nothing beyond the statement that he had seen Officer Fowler in what he considered a Chinese lottery joint.

With the conclusion of this testimony the case was submitted, and the board adjourned to its chamber to consider the evidence. After a few minutes' consultation the members of the investigating board found they could not agree, and decided to take the matter under advisement until the regular meeting of the commission next Tuesday.

SOLDIERS' HOME.

DELEGATES ELECTED.

SOLDIERS' HOME, May 5.—[Regular Correspondence.] Primary elections were held today in the five national precincts for the election of delegates to the Seventieth Assembly District, with the following results: Precinct one, M. J. Arrington and F. D. Batcheider; precinct two, William D. Graham and Frank Allaire; precinct three, William Riley and O. H. Cambridge; precinct four, William H. Newmann and L. H. Lambert; precinct five, George M. Dixon.

SOLDIERS' HOME BREVITIES.

Maj. Cochran has purchased for the home library a number of new books, comprising histories, memoirs, biographies and the latest of select fiction. Prominent among the purchases is a set of ten octavo volumes, consisting of messages and speeches of Presidents—a recent publication.

The head of the various home organizations met in the Governor's office Thursday to make arrangements for a Memorial-day programme.

William G. Wheeler, late Co. H, Second Minnesota Infantry, and formerly telephone operator, is promoted to librarian, vice Maj. Rawlins, resigned; Wesley Zollars, late Co. F, Thirty-eighth Illinois Infantry, is appointed telephone operator; Armstrong C. Fooshee, late Co. A, Fiftieth Illinois Infantry, is appointed sergeant in charge of hospital dining hall, vice Capt. Young, resigned.

Thomas J. Shea, clerk in the quartermaster's office and secretary of the Fourth Precinct Republican League Club, has received an appointment as census enumerator for precinct seventy-two, Fifth Ward, Los Angeles.

The financial result of the benefit concert tendered the Rev. C. F. Beck today was most gratifying to the promotors of the affair, and proof of the esteem with which the veteran chaplain is regarded at the home. Many were present from Los Angeles, Santa Monica and other places. The programme rendered by the Women's Orchestra of Los Angeles, under the conductorship of Harley Hamilton, was an artistic success and of a kind too rarely enjoyed at the home. Following is the programme as rendered: March from "Queen of Sheba" (Gounod;) two dances (a) "Pecheur Napoliton et Napolitaine," (c) "Toreador et Andalouse" (Rebinstein;) vocal solo, "Punchinello," Miss Ethel Osborn; excerpts from "Wizard of the Nile" (Herbert;) vocal solo, "The Swallows," Miss Lillian Hamischfeger; ragtime music by the home band; intermezzo, "Naila" (Delibes;) recitation, "he Innocent Drummer," Miss Cora Foy; vocal duet by pupils of Mrs. Campbell-Johnston; march, "The Stars and Stripes Forever" (Sousa;) "Star Spangled Banner," home band.

May 4, 125 years ago, the great missionary, Padre Junipero Serra, and his company, on the march from Mexico to Monterey Bay, encamped at the great sycamore, where the old pumping station is located, and held service at that place. As May 4 was the feast day of Santa Monica, the Padre named the adjacent town after that saint. Today Chaplain Hawe, who is authority for the above statement, together with Father Barron and Sisters of the Holy Names, accompanied the children of Santa Monica parish on an excursion to the historical spot, incidental to the children's dedication of the home chapel, at which place services of an interesting character took place.

Speaking, war stories and music, besides the customary clay-pipe, tobacco and cigars were among the pleasant things provided for its friends at a "smoker" by John A. Martin Post, G.A.R., in assembly hall, Tuesday evening.

Burson and Mrs. H. E. Hasse returned Wednesday from a trip through the Yosemite. The doctor, who is an enthusiastic botanist, brought back from the valley numerous botanical specimens, among them a number of rare cryptograms.

The precipitation of the present storm is 1.51 inches.

DEATHS DURING THE WEEK.

John M. Sickles, late U.S.N., a native of New York, admitted from San Francisco, April 7, 1897, died April 27, aged 73 years.

George Eitel, late Co. B, Fourth California Infantry, a native of Germany, admitted from San Francisco August 18, 1894, died April 30, aged 51 years.

Edward Dillon, late Co. D, Fourth United States Cavalry, a native of Ireland, admitted from San Francisco May 21, 1898, died May 2, aged 64 years.

REAL ESTATE TRANSFERS.

THURSDAY, May 3, 1900.

Title Guarantee and Trust Company to Maude Boyle, reconveyance of trust property.

Maude Boyle to Don Stuart Fall, lots 31, 32 and 33, May tract, $10.

E W Lewis, trustee, to B E Blodgett and Olive M Blodgett, reconveyance of trust property.

Susan Strohm and S Strohm to Eugene Germain, lot 1, block 4, Highland tract, addition No. 1, $10.

Gervaise Purcell and Helen A Purcell to Anna R Gibson, lot 43, Extension of Nob Hill tract, $1150.

Eva Mirgon and Frank A Mirgon to Hannah C Osborn, lot 10 block 1, Vermont Avenue tract, $250.

Hannah C Osborn and Job Osborn to William Shorter, part lot 3 block 1, Phillips tract, $12,500.

Los Angeles Building and Loan Association to A Sheik, agreement to convey lot 13 block 5, East Los Angeles, $1800.

John D Clark and Flora M Clark to Mrs Julia C Dike, lots G and H block 96, Santa Monica, $2000.

Clarence E Richardson and Anna Belle Richardson to Leo A Phillips and George R Murdock, lot 12, Home Villa tract, $5.

Thomas Miller to Lavina E Miller, lot 3, Grider & Dow's Central Avenue tract, $1,000.

Kate J McDonald to Jesse M Mowers and Lizzie E Mowers, lot 58, Goodwin tract, $200.

Mamie Okey and Trevitt W Okey to Owen O'Brien, lot 35, Francisco tract, $1600.

Daniel B Nichols to Phoebe Cox, part section 4, 1 south 14, $25.

Mary M Gonsales to Frank S Livingston, lot 10 block 6, Miles subdivision, $10.

Lillian L Gonzales to Frank S Livingston, part lots 1, 2 and 3 block 4, Homestead tract, $10.

J P Scott, Anna C Scott and C H Norton to David Kuns, 14, 21, 22 and 23 block 60, Lordsburg, $125.

Rosedale Cemetery Association to Lizzie N Elliott, part lot 172 section 1, Rosedale Cemetery, $75.

Same to same, agreement to care for same, $75.

Edwin S Rowley and Kate L Rowley to David Howes, lots 1 to 18, Hotel tract, $100.

J H Heim by H M Mitchell, Sheriff of Los Angeles County, to George W. Hamilton, lot at Southwest corner of Virginia and New High streets, $1000.

W A Smith and Rebecca J Smith to J A Smith, P C Smith and W T Smith, trustees for John A Smith, Perry C Smith, W T Smith, James F Smith, William G Smith and Rosetta J Light, certified copy of deed 78-166, Orange County (property in Orange County.)

Rosetta J Smith, J A Smith, known as John A Smith, and Perry C Smith, trustees to James F Towney, lot lot 12, Rolph's subdivision, $10.

Rosetta J Smith and A Dimmon to Los Angeles Lumber Company, lots 2, 10, 1 and 14 block A, Mrs Fitzgerald tract, $1.

State to W S Lacy and John McCutcheon, certificate of redemption, part section 12, 4, N 12.

Frank Sabichi to Magdalena W de Sabichi, lots 2 and 3 block 2, South Santa Monica, commencing at the South corner of Promenade and Ocean avenues, thence along line of Promenade South 1 degrees East 180 feet, etc., and lots 589 and 490, San Dimas, and part lot 9 block 17, Hancock's survey; also lot at Northeast corner of Seventh and San Pedro streets, beginning at Southwest corner of block 22, Wolfskill Orchard tract 30-20, thence along Southwesterly line of said block 22 South 47 degrees 34 minutes East 220.96 feet, etc.; beginni ng at Southwest cordec of block 4, Wolfskill Orchard tract, etc.; beginning at Southwest corner of block 24, Wolfskill Orchard tract, etc.; commencing at Southeast corner of Fifth street and San Pedro street, thence along Easterly line of San Pedro street South 9 degrees 19 minutes West 127.20 feet, etc., lots 1, 2, 3, 7, 8 and 9, Boothe tract, etc., divided one-fourth interest in lot 20 feet fronting on Main street and on New High street, bounded North by Southern California Insurance Company, etc.; lot fronting 18 feet on Main street and bounded as follows: North by Cardwell et al, etc.; tract at Southeast corner of Seventh and San Pedro streets, lots 22, 33, 34 and 35, Hunt tract, and all property, gift.

O E Platt, George E Platt and Emma Belle Platt to E J Packard, lots 1 to 4, East End Terrace tract, $10.

State to Mary H Banning and Charles H Lawrence, certificate of redemption part lot 1 block 58, San Pedro.

Owen Hill Oil Company to W C Chormicle, part section 19, 5, North 14, $1.

Charles A Steele deceased, order confirming sale to A L Scofield, part section 1, 2 South 12.

John H Jones and Carrie M Jones to John W Hunt, undivided one-quarter of lot 5 block 10, Ord's survey, $40,000.

Milton Lewis and Susan M Lewis to S W Bush, lot 19, Myrtell's subdivision, $900.

H A Greenwood, H H Kern, Carrie Kern, Mary Greenwood, Minerva F Shively, Mary E Bainbridge and N E Davisson to D W Eldred, part section 21, township 1 South 17, 11.

H A Greenwood, H H Kern, Carrie Kern, Mary Greenwood, Minerva F Shively, Mary E Bainbridge and N E Davisson to D W Eldred, part section 21, township 1 South 17, 11.

Same to same, part sec 21, 1 S 17, 11.

T E Nichols and J G Nichols to J R Dobbins, undivided one-eighth interest in the World placer mining claim, $20.

Elizabeth B Croswell, Andrew Croswell, Mary L Gower and Thomas Croswell to Caroline Massey, part Rancho La Cienega, $2353.75.

Thomas Barrows and Ella C Barrows to Charles S Vaile, part sec 18, 1 S 14, $100.

John C Anderson and Lizzie H Anderson to city of Monrovia, lot 21, Grand View subdivision No 2, $10.

Charles Allen Shrode and Myrtle H Shrode to city of Monrovia, lots 22 and 23, Grand View subdivision No 2, $115.

Estate to Annie Sparks and Thomas J Sparks, certificate of redemption, part sec 10, 2 S 12.

Philip Howe to Jane A Howe, lots 1 and 4, block 59, Pomona; lots 1, 3 and 4, and part lot 4 block D, Palomares tract, and part sec 1, 1 S 8, $1.

A H Tufts, trustee, to Abigail Merriman, lot 10, block B, Ambrose, Brown, Haley & Messenger's subdivision, $3.50.

Abigail Merriman to Chris N Dyer, lots 11 and 11, block B, Ambrose, Brown, Haley & Messenger's subdivision, $3.50.

Estate of Lavina C Hubbard, deceased, decree of distribution to Jennie Pico Perrible and Ruth P Coe, part lot 16, El Molina tract; blocks 323, 327, 328 and 51, Maclay rancho.

C B Gitt and Eugenia Gitt to Charles M Stimson, lot 11, Brooks's subdivision, $650.

Harry H Mayberry and Beatrice D Mayberry to C C Cohn and H E Cohn, lot 9, block C, South Bonnie Brae tract, $10.

Estate of William F Peterson, deceased, decree of distribution to Jennie Peterson, lot 1, replat of Stevens's subdivision.

Charles B Harwood and Kate B Harwood to H N Petrie, lot 15, Harwood tract, $175.

United States to Hugh W Vail, patent, part sec 21, 1 N 15.

Frank C Capell to Ida B Capell, lots 22, 23 and 24, Kennedy tract; lot 22, Waverly tract, $400.

J H Zerres and Olive Zerres to Elizabeth Toma, lot 21, block B, Painter's subdivision, $200.

Linda H Witherow and William Witherow to Juan W Ernest, blocks 12, 36, 11 and 35, Clearwater, $10.

Lucien H Souther, Sallie D Souther and William H Southern, Sr, to William H Southern, Jr, lots 5 and 6, block 1, Phillips tract, $5.

Total, $73,596.25.

Raymond S Dyas to Alida Elizabeth Wells Howe, lot 48, Baldwin's Addition No 1; lot 1, Baldwin's Addition No 2, $7500.

George P Thresher and Florence E Thresher to Los Angeles Building Company, lot 16, block D, Estella tract, $10.

Maria Smith and Jakob Smith to Dr J L Johnston, lot 15, Howard tract, $10.

Walter Ferris and M Bertha Ferris to M M Ferris to Mrs E M Grey, lot 12, block 9, Park tract, $500.

C W Earle and Henrietta Earle to Edwin L Vincent, part block 17, Rowland tract, $10.

Ella D Bonsall and William H Bonsall to Edgar Doty, lot 12, Park Grove tract, $1100.

Emery A Lowe to Gideon H Chase, lot 2, B F Bryant's subdivision, $1400.

Mary Jane Lester, David Fee, Sarah A Brooks, Thomas A Fee and Charles Fee to Thomas Fee, lot 24, block K, Pellissier tract.

George H Peck, Jr., and Olive M Peck to J A Webb and Edward Mahar, lot 14, and part lot 13, Peck's subdivision of block 51, San Pedro, $500.

Mary A Dunlap to Charles H Garr, lot 257, Grider & Dow's subdivision of Briswalter tract, $925.

Marshall F Fillmore and Elizabeth L Fillmore to Elwina C Bennett, part lots 174 and 155, Lankershim Ranch Land and Water Company's subdivision, undivided one-quarter interest in lot 20, block 12, East Los Angeles, $1.

Abbie W Ward and Lemuel Albert Ward to Addie Mitchell, lot 8, block 7, Alhambra Park, $10.

Dora A Clarke to Helen M Borden, lots 1, 2 and 3, block G, Alhambra Library tract, $2500.

St. Paul's School of county of Los Angeles, State of California, to Charles B Thomas, lot 80, St Paul's School subdivision, $850.

Same to Clara L Hatch, lot 81, same subdivision, $850.

R H Humphrey to Union Jack Oil Company, north one-half of the Advance petroleum oil placer claim, $10.

Estate of Samuel H Moodie, known as Samuel H Moody, deceased; decree distributing to Edwin W Moodie lots 12 to 17, block 23, Arlington Heights tract.

Alamitos Land Company to George H Stewart, lots 159 and 160, Alamitos tract, $1500.

J V Baldwin and Maud L Baldwin to D M McDonald, lot 28, block N, Elia View tract.

George Guy Bandy to Los Angeles Lima Company, lot 29, block 1, Bandini tract; lot V, block 127, Santa Monica, $10.

Benjamin S Davies to Mary C Davies, undivided one-third interest in part block 7, Teague's subdivision, $3500.

Frederick M Willis, Annie M Willis, Frances M Willis and Harry R Willis to F P Perkins, lot 15, block B, Thomas & Wotkyn's subdivision, $50.

F P Perkins and Lizzie Perkins to Robert Thomas, part lot 15, block B, Thomas & Wotkyn's subdivision, $900.

James W Carleton to Georgina C Irwin, part section 7, 1 S 9, $4250.

State to Arthur Hartmann and George M Jones, certificate of redemption, part lot 4, block 21, Wolfskill Orchard tract.

William D Seely and Hattie F Seely to Clark S Haseltine, part lots 5 and 6, block 5, Compton, $900.

James T Ford and Sarah B Ford to William D Seely, part Tajauta Rancho, $975.

William C Bluett and Elizabeth Bluett to Mullen & Bluett Clothing Company, lots 7 and 8, block H, Cable Road tract, $1.

Robert Rolph to John McKee, agreement to convey part lots 2 and 3, block 7, Mills's subdivision, $600.

John McKee to Ellen McKee, assignment of above.

Annie C Stimson and E T Stimson to Hannah D Llewellyn, lot 39, and part lot 21, V Del tract, $10,000.

Los Angeles Odd Fellows Cemetery Association to J G Wines, part lot 39, cemetery of said association.

Grace E I Howland and Charles H Howland to Louis Mesmer, part Rancho Sausal, Redondo, $2.

Herbert E Cox and Marion A Cox to Harvey McClain, lots 8 and 16, block 1, New Mainstreet and Wilmington-avenue tract, $10.

William Benz, Charles J Piper and Esther Piper to Annie R Stelger, lots 21 and 22, Grand Views Heights, $500.

Becca P Orr to Cora C Driskell, lot on north line of Buena Vista street, distant 300 feet from southeast corner of Temple and Buena Vista streets, $2000.

Sarah P Mattison and S A Mattison to William M Bowen, lot 8, Mattison's resubdivision, $1000.

Jessie Leone Henning and W F Henning to William M Bowen, lot 45, block A, Stimson's Prospect Hill addition, $50.

Clara I Dosch to Arthur Turner and Elise Turner, lot 27, Kiefer tract, $300.

Estate of Isaac Wesley Clanton, deceased; decree distributing to Huldah Mertis Matheson lot 20, block 3, Park tract; lot 18, block 2, West Rosea tract; lot 3, block A, Stimson's Prospect Hill addition, to Walter F Haas, guardian of Carbee Clanton, Guy Clanton, Nellie May Clanton, minors, lot 21, block 3, Park tract; lot 1, Griffin's subdivision.

Total, $43,494.

NEW USE OF ARC LIGHT.

EXPERIMENTS AT CORNELL IN FLOWER CULTURE.

[SPECIAL CORRESPONDENCE OF THE TIMES.]

Cornell University publishes the result of some experiments made in the effects of the electric arc light in the culture of Easter lilies. Three divisions of the plant were made, one in the full glare of the naked light, one in which the light first passed through a pane of glass, and one where no light was employed. The light burned brightly for four months, and uniform cultural conditions were maintained throughout the tests. Plants in the light sections were taller, blossomed earlier, were less robust and their flowers shorter lived than those grown in the dark. Blossoms in the naked light exhibited a dark brown burn on the surface facing the lamp, and blossoms upon plants grown in the dark lasted two days longer than those in the light. A number of horticulturists are establishing on these data a series of individual experiments. Many of these have already given such encouraging results as to induce the belief that the process may eventually come into commercial operation. It is, however, evident that no mere haphazard application of the electric arc will serve such a purpose, and the employment of an exact method is imperative. Many important features of this utilization have already been recorded, among which is the fact that the best time for the exhibition of the light is after the lily buds are an inch long. It is also found absolutely necessary that the light shall pass through a glass to screen out the ultra-violet rays of the spectrum.

Ada Rehan has written a preface to a new edition of "The Taming of the Shrew," in which she pays an eloquent tribute to the memory of Augustin Daly.

THE MARCELLA CIGAR

Is made from the choicest Havana tobacco, made well, smokes well, and has a most delicious flavor.

CALIFORNIA SCHOOL SUPPLY COMPANY.

Temporary address, No. 221 West Second street. George H. Bancroft, manager.

VISITING CARDS CHEAP

Enough for anyone, 100 cards and aluminum spring case with name on cover, all for 50c, at the Aluminum Store, 212 S. Spring street.

Rudyard Kipling's Books.....

15 Volumes.

Volume I.—Mine Own People.
Cloth binding 20c. Paper binding 10c.

Volume II.—Plain Tales from the Hills.
THIRTY NINE STORIES.
Cloth binding 20c. Paper binding 10c.

Volume III.—The Light That Failed.
Cloth binding 20c. Paper binding 10c.

Volume IV.—Soldiers Three.
Cloth binding 20c. Paper binding 10c.

Volume V.—The Phantom Rickshaw.
Cloth binding 20c. Paper binding 10c.

Volume VI.—Story of the Gadsbys.
Cloth binding 20c. Paper binding 10c.

Volume VII.—The Courting of Dinah Shadd.
Cloth binding 20c. Paper binding 10c.

Volume VIII.—In Black and White.
Dedication, Introduction, Dray Wara Yow
Cloth binding 20c. Paper binding 10c.

Volume IX.—Under the Deodars.
Cloth binding 20c. Paper binding 10c.

Volume X.—Wee Willie Winkie.
Cloth binding 20c. Paper binding 10c.

Volume XI.—American Notes.
Cloth binding 20c. Paper binding 10c.

Volume XII.—Letters of Marque.
Cloth binding 20c. Paper binding 10c.

Volume XIII.—Letters from the East.
Cloth binding 20c. Paper binding 10c.

Volume XIV.—Departmental Ditties.
Cloth binding 20c. Paper binding 10c.

Volume XV.—Barrack-Room Ballads,
Including DANNY DEEVER and MANDALAY.
Cloth Binding 20c. Paper Binding 10c.

Out-of-town patrons may cut out and send the names of the volumes desired, accompanied by remittance, according to binding. City patrons may present the slips at the Subscription Department of The Times.

The complete set of books, cloth bound, will be sent to any mail address, postage paid, upon receipt of $3.00, and proof of identity as a regular subscriber to The Times. The paper bound set can be had on the same condition, upon receipt of $1.50. Address

THE TIMES-MIRROR CO.,
Los Angeles, Cal.

We all covet strength and admire it. We look at the marvelous muscular development of a Sandow with envy and straightway resolve to buy a pair of dumb bells and get strong, as if the secret of strength lay in muscles.

Strength begins in the stomach. It begins there because there the strength elements are manufactured, and from there they are distributed to blood, bone, brain, muscle and nerve. If you want to begin to be strong, start with the stomach. Put the digestive and nutritive organs and blood making glands in perfect working order. That is the foundation of strength. Exercise puts on the superstructure of development.

To establish the stomach and the digestive and nutritive functions in perfect health, there is no medicine so sure and so satisfactory as Dr. Pierce's Golden Medical Discovery. It strengthens the stomach, enriches the blood, nourishes the nerves, and regulates the functions of every vital organ of the body.

"About twelve years ago I was suddenly taken with a pain in the pit of the stomach which was so violent I could not walk straight," writes O. S. Copenhaver, Esq., of Mount Union, Huntingdon Co., Pa., (Box 222). "It would grow more severe until it caused waterbrash and vomiting of a slimy yellow water. I consulted a physician and he told me I had a form of dyspepsia and treated me for about six months with but little benefit. I still kept getting so weak I could scarcely walk. I then tried another physician and he told me my liver was out of order and that I had indigestion. He gave me a treatment and I got some better but only for a short time. I then took to using several widely advertised patent medicines, but received no more than temporary relief while using. I then tried Dr. Pierce's medicines, using his 'Golden Medical Discovery,' 'Favorite Prescription' and the 'Pleasant Pellets,' and in two months' time I was feeling better than I had for years before. I can truthfully say Dr. Pierce's medicines did me more good than any I had ever taken."

Dr. Pierce's Common Sense Medical Adviser, 1008 pages, fully illustrated, is sent free on receipt of 21 one-cent stamps (cost of mailing only) for paper edition, or 31 stamps for edition bound in cloth. Dr. R. V. Pierce, Buffalo, N. Y.

You Can Be Cured

BY THE PHYSICIANS OF THE

California State Medical and Surgical Institute.

These are the physicians who are now established in Los Angeles, and have endeared themselves to the hearts of the people by making thousands of permanent cures. Consult them if you are suffering with a chronic ailment, or if you have a symptom which warns you that your health is in danger.

The physicians of this institute are equally successful in curing ailments of women as well as men. They use nothing but the most harmless and yet the most effective remedies. All medicines are furnished free to patients from their own private laboratory. Sufferers who place their health in the hands of these eminent doctors have the advantage of the skill of five skilled specialists.

CONSULTATION FREE

Catarrh Cured
Only $2.50 a Month
All Medicines Furnished.
Positively No Other Charges.

THEY CURE
Bright's disease and all other diseases of the Kidneys; diseases of the Bladder, Urinary Organs, Liver, Spleen, Spine, Bowels, Heart, Stomach, Eye, Ear, Skin and Nerves; also Impoverished Blood, Blood Poison and Scrofula, Catarrh, Tonsilitis, Consumption, Bronchitis, Asthma and other Throat and Lung Troubles; Tumors, Deformities, Insomnia, Paralysis, Rupture, Dysentery, Dyspepsia, Neuralgia, Rheumatism, Stiff and Swollen Joints, Female Complaints, including Ovarian Troubles; Piles, Fistula, Obesity, Ringworm and Goiter; Tobacco, Opium, Cocaine and Liquor Habit; Headache, Erysipelas, Gout, Tapeworm, Biliousness, Dropsy, Gallstone, Eczema, Freckles, Blackheads, etc., and Chronic Diseases generally.

Catarrh Cured
Only $2.50 a Month
All Medicines Furnished.
Positively No Other Charges.

Home Cures.
The Home Cure System of this Institute has been in successful operation since 1876. In this manner the doctors cure thousands annually without seeing them. Sufferers who cannot come to Los Angeles or see a part of the staff when they make their monthly visits to interior towns should write for particulars.

Free Books.
This Institute publishes TWO PRIVATE BOOKS—one for men and one for women. They contain a vast amount of valuable information in regard to health, marriage relations, the laws of nature, etc. Either book will be sent by mail, sealed and free of charge, to any man or woman who mentions this paper.

Consultation and Advice Free, at Office or by Mail.

The California State Medical and Surgical Institute

Five Skilled Specialists. Established 1873. Incorporated under the laws of California for $50

ELEVATOR ENTRANCE } HOURS, 9 to 12, 1 to 4 daily. 10 to 12 Sundays, 7 to 8 evenings.

218 South Broadway, Los Angeles

Carpets — ALLEN'S — Curtains

345-347-S. SPRING ST. BET. THIRD & FOURTH STS

We are doing a phenomenal carpet business. Our patterns are exclusive, prices right.

Newest novelties in lace curtains are found here, immense assortment.

Parlor Furniture.

(Third Floor.)

Wonderfully fine line, including three-piece suits, five-piece suits, odd sofas, divans, arm chairs, reception chairs, rockers, tabourettes, in fine polished woods and upholstery.

Couches.

(Third Floor.)

Every conceivable kind of Couch and Bed Lounge, made on honor or under our supervision—and sold with our guarantee. An unlimited assortment of coverings for you to choose from. Special prices this week.

Monday Only

Large and comfortable Reed Rocker, like cut, heavy roll, shellacked—

$5.00

We carry the largest line of rattan goods in Los Angeles.

ART SQUARES—Read these prices. Good quality—splendid line of patterns—are fast colors and fringed both ends.

7½x9 feet	$3.75	9x10½ feet	$5.25
9x9 feet	$4.50	9x12 feet	$6.00

Persian and Medallion patterns, swell borders.

MATTINGS—Another large importation has arrived and such beauties, too. All mattings have advanced considerably but this lot was bought at the old price and we have marked very low. We invite comparisons.

345-347-S. SPRING ST. — ALLEN'S — BET. THIRD & FOURTH STS

RUGS

345-347-S. SPRING ST. — ALLEN'S — BET. THIRD & FOURTH STS

THE FOO & WING HERB CO.,
903 S. Olive St., Los Angeles, Cal.

Diagnosis and Examination Free.
Absent from 4 p.m. Fridays until 12 m. Sundays

Arrived, 10,000 Pairs of
New Shoes
Of all kinds.
HAMILTON & BAKER,
220 S. Spring.

THE Vegetarian Consumption Cure
The season for treatment has now commenced. Write for circular. 504 SIERRA STREET, Los Angeles, Cal.

COUPON
THE TIMES—May 6, 1900.
PORTFOLIO 15.
Glimpses of South Africa
In Peace and in War.
CUT out this coupon and bring or send it with 10c in silver or stamps to the Subscription Department of The Times and get Part 15 of Glimpses of South Africa in Peace and in War.
NOTE.—Patrons calling at office will be supplied upon application, but we cannot guarantee to fill mail orders in less than ten days.

ELDREDGE BICYCLES
Leonard & Bunt,
460 S. Spring St.

Take no Chances with Your Eyes.
Let us test them free, and fit you to a pair of suitable glasses.
ACME OPTICAL AND JEWELRY CO.
342 SOUTH SPRING ST.

SPRING and SUMMER... STYLE

Joe Poheim THE TAILOR
143 So Spring St. LOS ANGELES

PERFECT GUARANTEE
Money back if dissatisfied

ORANGE COUNTY.

S SEEKING THE MISSING ANAHEIM GROCER.

With Obtaining Goods Under False Pretenses—Systematic Beating Creditors—Heavy Sales and Assets of Gall and Sons—Santa Ana Brevities.

ANA, May 5.—[Regular Correspondence.] A warrant is in the hands of Deputy Sheriff Bush for the arrest of Frances Newman, the Anaheim grocer, who very suddenly disappeared a few days ago, on the charge of obtaining goods under false pretenses. It now transpires that she has been engaged in a system of beating his creditors, as an examination of his stock shows a large number of empty boxes, labeled, on his shelves, and a safe full of bills payable in sums from a few dollars to hundreds each. His liabilities will aggregate several thousand dollars, while his assets consist, in most part, of salted gall and many empty barrels, crates, bags, and other receptacles, which go toward making up a presentable grocery store. She is rather a small man, is fair with dark hair and small mustache. When in Anaheim she was very pronounced "hunchback," but since his disappearance it is said that he has lost his hump, and now walks as straight as a proverbial North American red man. It was reported here today that she had been seen in Ventura, and the officers of that town were at once notified to be on the lookout for him. The Los Angeles and San Francisco jobbers are heavy losers on account of the disappearance of the woman, some of those who knew Newman's wife to the belief that he and she took passage for Australia, shortly after leaving Anaheim.

ANTA ANA BREVITIES.

Fruit growers of Orange county have petitioned the Board of Supervisors to supply the horticultural commissioner with eight or ten fumigators, together with proper material for the purpose of making use of the scale, and other pests on the orchards in different portions of the county, where the same have been reported by the owners.

The following have been named as delegates for Orange county: W. Hazarden Gross, G. A. Hunter, Santa Ana; W. McKinley, Buena Park; J. W. Williams, Villa Park; W. Spencer, Orange; Frank E. Cook, Tustin; A. D. Turner, Tustin; J. Whidden, Santa Ana; Jacob Stanta Ana; Homer L. Cole, Olive.

The Intinental Oil Company of Los Angeles has filed articles of incorporation in this county. The company is capitalized at $300,000, of which $1000 is fully subscribed. The directors are Jefferson Haywood, C. E. Parish, Fred Vest, R. Shattler and Louis W. Hellman. The principal place of business is in Los Angeles.

Articles filed to the Birch Park, given by the heirs of the Birch estate to the city of Santa Ana, was today recorded in the County Recorder. The deed provides that the property shall be used as a park, and that the title shall remain in the municipality of Santa Ana so long as the same is used for park.

The Fullerton Masons' Building Association has been incorporated, with a capital stock of $10,000. The board of directors selected for the first year are as follows: George C. Clark, E. Hare, William McFadden, James Fullerton, Edward K. Benchley.

The acreage crop of Orange county will be at a much higher figure than was planted earlier in the season. The beet started off at $20 per ton, but gradually increased to from $3 to $4, which prices the growers are receiving.

Arrangements are to be made this year for the growing of peanuts in the southern part of the Santa Ana Valley, where they have been produced in the central and eastern portion of the valley.

A big deal was captured near Orange Landing a few days ago, and shipped to this city, where it was exhibited by the captors. Rabbits are said to be more numerous in the western part of the county than for years past.

FULLERTON.

OIL EXCITEMENT.

FULLERTON, May 5.—[Regular Correspondence.] La Habra Valley is stirred to oil excitement. The people have practically with one accord withdrawn their property from the market, notifying real estate men to cancel listings. There are many wells in the valley, and no surface indications that give any certain idea of the character of the existing oil sand. The valley, however, is known as a producing territory. Oil men have been secured to secure leases on ranches in the valley started the present excitement, and it spread like wildfire. Every single lease could be secured and the excitement was immediately doubled in intensity. Now it is next to impossible to get a La Habra man to listen to the proposition of a proposition. Every one is waiting for the other fellow to do something.

FULLERTON BREVITIES.

The little child of A. Pienotti ate a box of poisoned raisins yesterday. It was taken violently sick, but when so much of the poison that had been used. The raisins had been poisoned to kill squirrels.

The school census just completed for 1900 shows an increase of fifty-three children of school age during the year.

The four-year-old son of Jacob Stern fell from a ladder while playing yesterday. The child's arm was broken.

COLLEGE ORATORY.

COLLEGIATE CONTEST WON BY RAINES OF POMONA.

The ninth annual intercollegiate oratorical contest of the Southern California colleges took place last evening in the Pomona College chapel at Claremont.

Miss C. Haines, the representative of Pomona College, won in the forensic contest, with a magnificent oration on "America's Inheritance." The Pomona "rooters" were overjoyed at the result. Pomona had won but once in the previous contests. The University of Southern California took first place, Robert S. Fisher delivering an oration on "A Great Kindred." "The Progress of the Anglo-Saxon." Occidental Grain, who spoke for Occidental College, delivered an oration on "The Appeal of a Knight of Labor to Fellowmen." He had to be content with third place.

The winner received $25 in gold and a beautiful gold medal, Judge Lucien Shaw of Los Angeles making the presentation speech.

The University of Southern California now won six of the annual contests, Pomona College two, and Oc-

ORANGE COUNTY.

RS SEEKING THE MISSING ANAHEIM GROCER.

d With Obtaining Goods Un- False Pretenses—Systematic for Beating Creditors—Heavy ities and Assets of Gall and ness—Santa Ana Brevities.

A ANA, May 5.—[Regular Cor- nce.] A warrant is in the f Deputy Sheriff Bush for the f Frances Newman, the Ana- ocer, who very suddenly dis- d a few days ago, on the of obtaining goods under false s. It now transpires that has been engaged in a syste- an of beating his creditors, as imation of his stock shows a rge number of empty boxes, abeled, on his shelves, and a e full of bills payable in sums from a few dollars to hundreds s each. His liabilities will ag- several thousand dollars, s assets consist, in most part, nited gall and many empty arrels, crates, bags, and other r receptacles, which go toward up a presentable grocery store. n is rather a small man. In with dark hair and small mustache. When in Anaheim a very pronounced "hunch- but since his disappearance it ed that he has lost his " and now walks as straight proverbial North American red was reported here today that been seen in Ventura, and the of that town were at once to be on the lookout for him. Los Angeles and San Fran- bbers are heavy losers on ac- of the disappearance of New- some of those who knew New- cline to the belief that he and ily took passage for Australia ately after leaving Anaheim.

NTA ANA BREVITIES.

ruit growers of Orange county ettioned the Board of Super- to supply the horticultural com- ers with eight or ten fumigat- ts, together with proper der- te, for the purpose of making the scale, and other pests on rchards in different portions of nty, where the same have been by owners.

following have been named as takers for Orange county: W. Garden Grove; G. A. Hunter, m; J. W. McKinley, Buena Guy Williams, Villa Park; W. ker, Orange; Frank E. Cook, ngo; A. D. Turner, Tustin; A. Whidden, Santa Ana; Jacob Santa Ana; Homer L. Cole, Ana.

Continental Oil Company of Los s has filed articles of incorpora- this county. The company is ized at $500,000, of which $1000 fully subscribed. The directors nderson Haywood, C. E. Parish, West, R. Shattler and Louis W. The principal place of business in Los Angeles.

eed to the Birch Park, given heirs of the Birch estate to y, of Santa Ana, was today ith the County Recorder. The rovides that the property shall d as a park, and that the title main in the municipality of Ana so long as the same is used rk.

Fullerton Masons' Building As- n has been incorporated, with al stock of $10,000. The board ctors selected for the first year follows: George C. Clark, E. rige, William McFadden, James ts, Edward K. Benchley.

cabbage crop of Orange county g at a much higher figure than ticipated earlier in the season. arket started off at $20 per ton, gradually increased to from 50, which price the growers r receiving.

timents are to be made this year growing of peanuts in the part of the Santa Ana Valley. ore they have been produced the central and eastern portion alley.

ng seal was captured near Landing a few days ago, and to this city, where it was exhibited by the captors. abbits are said to be more in the western part of the than for years past.

FULLERTON.

OIL EXCITEMENT.

LERTON, May 5.—[Regular ndence.] La Habra Valley cumbed to oil excitement. The e have practically with one ac- withdrawn their property from rket, notifying real estate to cancel listings. There are ells in the valley, and no sur- dications that give any certain the character of the existing on. The valley, however, is producing territory. Oil men ired to secure leases on ranches valley started the present ex- t, and it spread like wildfire. ngle lease could be secured and y was immediately doubled in Now it is next to impossible a La Habra man to listen to rt of a proposition. Every is waiting for the other fellow omething.

ULLERTON BREVITIES.

ittle child of A. Piehotti ate box of poisoned raisins yester- was taken violently sick, but n so much of the poison that ed. The raisins had been pois- o kill squirrels.

school census just completed for shows an increase of fifty- dren of school age during the ar.

ven-year-old son of Jacob Stern fell ladder while playing yesterday, elbow arm was broken.

COLLEGE ORATORY.

COLLEGIATE CONTEST WON BY HAINES OF POMONA.

ninth annual intercollegiate ora- contest of the Southern Californi- leges took place last evening in omona College chapel at Clare-

ilia C. Haines, the representative omona College, won in the forensic with a magnificent oration merica's Inheritance."

Pomona "rooters" were overjoyed in the result. Pomona had won but in the previous contests. The ity of Southern California took place, Robert S. Fisher deliver- oration on "A Great Kindred, Progress of the Anglo-Saxon." m Crain, who spoke for Occi- College, delivered an oration on appeal of a Knight of Labor to fellows." He had to be content least place.

Haines received $25 in gold and utiful gold medal. Judge Lucien of Los Angeles making the pres- ch speech.

University of Southern Californ- now won six of the annual with Pomona College two, and Oc-

PERFECT MANHOOD.

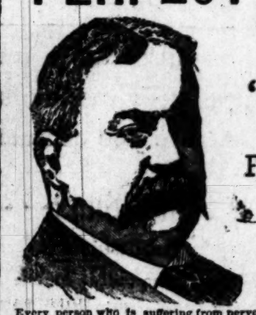

Prof. Jules Laborde's Marvelous French Preparation of

"CALTHOS"

FOR LOST VITALITY.

FULL 5 DAYS' TREATMENT SENT FREE

By Sealed Mail.

NO C.O.D OR DEPOSIT SCHEME.

Every person who is suffering from nervous diseases should write the Von Mohl Co., Cincinnati, Ohio, at once, and accept their offer of a five days' trial treatment free of charge. This is no C. O. D. or DEPOSIT scheme, but a liberal proposition made to unfortunate sufferers by this long established concern, which is the largest importer of specifics for nervous diseases in the world.

The Von Mohl Co. has the sole American rights for Prof. Laborde's French preparation of "Calthos," the only remedy known to advanced medical science that will positively cure nervous debility. This remedy has for years been used as a specific in the French and German armies, and since its introduction into the United States has cured many thousands of sufferers, and the remarkable success of the remedy in Europe has been repeated in this country.

In order to place this wonderful treatment in the hands of every person who suffers the mental and physical anguish of nervous weakness, The Von Mohl Co. has decided to send a free trial treatment to all who write at once. The remedy is sent by mail in a plain package, and there is no publicity in receiving it or taking it. Accompanying the medicine there is a full treatise in plain language for you to read. Take the medicine privately with perfect safety, and a sure cure is guaranteed.

Lost vitality creeps upon men unawares. Do not deceive yourself or remain in ignorance while you are being dragged down by this insidious disease. No matter what the cause may be, whether early abuses, excesses or overwork and business cares, the results are the same—premature loss of strength and memory, varicocele and atrophy. This specific remedy will cure you at any stage before epileptoid results, with ensuing consumption and insanity. "Calthos" goes directly to the seat of the trouble, no matter of how long standing, and the patient feels the benefit of the first days' treatment. In five days the medicines sent free will make you feel like a new man.

The Von Mohl Co. often receives the most astonishing testimonials from persons who have taken only five days' treatment. They have thousands of testimonials from those who have been permanently cured after having been given up by doctors, misled and ruined in health by disreputable medical schemers, and when they had given up their last hope for health and happiness. No sensible person will permit his name to be used for a testimonial as an admission that he had any of the diseases for which the preparation of "Calthos" is a specific cure. Some irresponsible advertisers are using "made-up" testimonials, but the Von Mohl Co. invariably declines to make public the names of correspondence of any patients who have been cured by "Calthos."

Five days' treatment will be placed in your hands free of cost, and you are earnestly urged for your own sake to send for it without delay. Write today and send your address. It is not necessary to give embarrassing details of your symptoms. The book accompanying the five days' treatment will enable you to take the medicine in private and treat yourself successfully at home. It costs nothing to try this remedy. It may cost you a great deal more to let this offer go by. Write today. Address THE VON MOHL CO., 168 B, CINCINNATI, OHIO. Largest importers of Standard Preparations in the United States.

PRIZES

FOR SAVING Diamond "C" Laundry Soap Wrappers

THIS IS ONE OF THEM...

Monroe folding pocket camera, takes a picture 2x2½; the only camera for dry plates that can be conveniently carried in the pocket; lenses of finest quality; automatic, and made especially for these cameras; has great power of focus, giving a wonderful definition. Equipped with view finder; made of thoroughly seasoned cherry wood, covered with black seal morocco leather; we furnish it complete with one double plate holder.

This Camera and 299 other prizes given away to the users of Diamond "C" Laundry Soap. Drop a postal card to

PREMIUM DEPARTMENT, The CUDAHY PKG. CO. Soap Wks. So. Omaha, Neb.

If your grocer does not keep Diamond "C" Soap please send us his name and we will get him to put it in stock.

HIDALGO'S GOSSIP.

In no time during the past ten years has so much interest been manifested in the light-harness horse as in this, the closing year of the nineteenth century. The great northern circuit consisting of Willows, Colusa, Red Bluff and Chico, gives four $1000 purses at each place, in addition to six other stakes for named horses, with a total of $7000 at Colusa and Red Bluff and $2400 at Chico and Willows. After that comes the little town of Woodland, in Yolo county, with four $750 purses and nine additional stake races of a total value of $4300. Vallejo has taken the third week in July for its meeting and offers five purses of $600 each, with six additional stake races of a total value of $2600. These prizes, offered at small towns, are larger sums of money than was offered by the great State Agricultural Society at Sacramento at any time prior to 1870, notwithstanding the fact that it was subsidized to the extent of $5000 per annum by the Legislature, and collected as much more from citizens of Sacramento whose business in those days covered a much larger scope than at present.

Napa now comes forward and announces a meeting to take place right ahead of the one at Vallejo. In the list of directors of the newly-formed association at Napa, I recognize the name of the pioneer stage driver, William F. Fisher, who has been identified with the horse question in that vicinity for the past forty years; and George W. Berry, superintendent of A. B. Spreckels' farm, where so many clever young gallopers are being bred. It goes without saying that Napa will have a grand fair, for its track is one of the best in the whole State. There it was that Charles Derby (by Steinway) gained his record of 2:20, at the very first time of asking, while Freedom, by Guy Wilkes, was the first yearling to trot a mile below 2:30. These records have long since been beaten but it must be remembered that the bicycle sulky was wholly unknown at that time; and it is no sure thing, with all our boasted progress in training, that any of our best horses can go up there today and beat those records to high-wheeled sulkies.

I am glad to see this interest in trotting and pacing manifested in this State, because it means money for the breeders. Eastern capitalists want fast horses to drive, and they will not pay any big prices for undeveloped horses. Only last week, B. O. Van Bokketer passed through here with a fine young horse that he had just bought at Santa Anna for an Eastern client, whose name is suppressed for the present; and he also had Boodler, a 5-year-old brown gelding that had shown miles in 2:20 in private, and quarters in 32 seconds. Now here are over 250 gallopers bred annually on the Haggin ranch at Sacramento; and I have no desire to belittle that gentleman's enterprise, for he pays big prices for the best blood of England and also disburses immense sums in wages every year. But all the profits of that gentleman's farm go to him in New York and are spent there. On the other hand, the money paid by Eastern buyers to our small breeders of trotters and pacers, belongs to them and stays right here in the State for reinvestment in some channel or other. If it is not spent in the purchase of other fine horses, it is invested in real estate or manufactures, so that this State gets the full benefit of it, and is thereby properly enriched through the enterprise of its citizens.

The upshot of the Tanforan investigation is a complete whitewashing of that notoriously crooked individual "Jockey Bill" Martin, now on his way to England; Dan Lynch, ex-manager of prize-fighters; and the jockey, Joseph Piggott, who has borne the name of "Honest Joe," at the winter tracks for the past five years. The Tanforan Judges ruled off Michael Hennessy for crookedness, and for lying in the Hard Knot case, in which Lynch, Piggott and Martin were the parties accused. Now comes the California Jockey Club, of which Thomas H. Williams is president, and Col. Dan Burns, chief owner, and not only restores Hennessy to full favor as a jockey, but also issues an order excluding Daniel Lynch, Willie Martin and Joseph Piggott from ever coming on the Oakland track, even as spectators, much less from training or riding horses engaged in racing events at that track. That is the Australian way of disqualifying an offender. He is not only debarred from racing horses, but he cannot even come upon the tracks to witness a race. This is a terrible hardship to men who are gamblers by nature and cannot stay out of a betting ring long enough to save the money necessary to purchase a new suit of clothes. The Tanforan stewards are henceforth to be known as "The Limekiln Club."

Well, the great investigation of frauds by the stewards of Tanforan Park, concerning the crooked running of the horse Hard Knot, and implicating several trainers and jockeys, has ended in a complete farce, completing the general absurdity of the case by ruling off Mike Hennessy for life, he being the complaining witness in the affair. Mike probably squealed because he did not get his share of the plunder, but he never saw the day that he was smart enough to cope with such a jobber from Jobberville as "Danny" Lynch, who could put it all over him or anybody else. Lynch was formerly manager for the pugilist Tom Sharkey, who met Mr. Fitzsimmons and lost the fight but got the stakes. If the old Latin maxim of "Judex damnator cum nocens absolvitur," is still a sound proposition of law, the Tanforan stewards do not occupy the most enviable of positions. They got Hennessy "over a barrel" and forced him to tell all he knew and then ruled him off for life for having told it.

It does seem to me that our California jockey clubs are great at unearthing scandals just at the fag end of the season when the horses are playing for getaway money, and yet doing nothing much worse than they had been doing all the season. The famous "Little Pete" scandal of four years ago came just as the motion to adjourn was in order. I was clerk at Tanforside at the time, and told Mr. Spreckels that there were three jockeys meeting the boss Chinaman on the west end of the grand stand every day, right in front of my office window; that they placed the heathen money where it would do the most good; and that they always brought back what looked to be more money than they took away. Mr. Spreckels laughed and said: "These bookmakers are the biggest sharpers in America. I do not believe you are right in what you conjecture, but, granting that you are, those bookmakers are not any real objects for sympathy. If they come clear out here across the plains and let a frog-mouthed Chinaman beat them, they ought to be content to take their medicine." There was one of the bookmakers (now disqualified) who smelt a large-sized mice on that occasion and they let him into the play by way of hush money. He never "held out" any horse, for that would give away the entire business, and the exposure of the "Little Pete" scandal would have come sooner than it did.

The man who put up all that job is now in England, and had money when I last heard of him, but he managed to cover up his tracks so well that the detectives never once got upon his devious pathways. If he was known to the Bay District officials, they carefully concealed his name for reasons best known to themselves. Still, as I said before, it seems strange to me that these exposures "for the good of the turf" are always made manifest just at the close of the season, when all the best horses are taken away and the gouty-legged old crabs are left to contend in selling races where a valuation of $300 carries weight for age. If they really desire investigations or reversals of form, why don't they take hold of such inconsistently-run horses as Postmero, who beats stake horses one day and finishes behind "hounds" the next? On Thursday last, he was out against Captive, Headwater, Jingle Jingle and a lot of second-raters, and never got a call at any part of the race. There's a horse that will do well to watch when he gets to the Eastern tracks. His owner evidently has made a study of the art of "how not to do it," still this goes to prove that I have always contended—that racing of six months' duration is a curse to the entire American turf.

Atwood Sproul, of Norwalk, in this county, has sold Windy Jim and Carmineta, both by imp. Corveth, out of Bessie Briggs by Faustus, to James May of Phoenix, Ariz. They will be taken East next week and trained by Henry J. Barclay of this city. All the boys are throwing up their hats for "Barc" and wishing him no end of good luck. Barclay used to own and train the old steeple-chaser Haymarket, by Storey out of Ultima. What he can do with horses like these, I am not prepared to say. Windy Jim won one race here, last fall, coming in ahead in another, but was disqualified for a foul. He also ran third in the final handicap, won by Proclamation, conceding nine pounds to the winner. Carmineta is a fast mare and does fairly well in hot weather, but bleeds at the nose whenever the leaves begin to fall. She won here at the fair of 1898, in very hot company, and at that time I did not think there was a filly of her age in the State that could beat her at a mile. If Jim recovers his old form and rallies from the gruelling he got at Oakland last November, he will be a hard colt to beat in second-class company. Sproul also sold that splendidly-bred filly Artesia B. to some parties living in Phoenix, on private terms. She is a handsome mare, but very nervous, and excitable, too much so to be trained.

HIDALGO.

Today's Baseball Game.

fore the new league opens will be played between the Pacific and Los Angeles teams, and a close and exciting game should result. The rain has put the grounds in excellent condition for a good game. Next Sunday the new league will open with the two local teams, and San Diego and Azusa. The Azusas will put a strong team in the field.

The line-up of the two teams is:

Los Angeles.	Positions.	Pacific.
F. Whaling	catcher	Mangarina
Settle	pitcher	Hartwell
Guercio	first base	Hart
Leland	second base	Smiley
Weed	shortstop	McGilvray
Adams	third base	Elezalda
Moore	left field	Simons
Wilson	center field	Workman
W. Whaling	right field	Tripp

SAN LUIS OBISPO.

ROSS TO BE HANGED.

SAN LUIS OBISPO, May. 5.—[Regular Correspondence.] Bert Ross, the slayer of Deputy Sheriff Ward of San Diego, must atone for his crime on the gallows. His trial was concluded this morning, when the jury returned a verdict of guilty of murder in the first degree. The court sentenced him to be hanged, but did not fix the date for the execution.

The crime of Ross was a most atrocious one, and was committed under peculiar circumstances. He was convicted of burglary at San Diego last autumn, and sentenced to serve ten years in San Quentin. Deputy Ward was taking him north by steamship and as the vessel neared San Luis Obispo, Ross brutally assaulted the officer in his stateroom, inflicting injuries which proved fatal.

Jacoby Bros.

Sale of Women's Suits

Comes first and foremost this morning. Plenty of other things---snaps in this store---always is ---but these deserve first mention.

$12.00 Women's Suits.
All wool serge tailor suits, Romaine silk lined jackets.

$75.00 Women's Suits.
With silk drop skirt, Marie Antoinette collar, magnificent applique.

$16.50 Women's Suits.
With Eton or tailor jackets, Venetian cloth and homespun.

$35.00 Women's Suits.
Handsomely appliqued homespun. Silk lined jackets.

$40.00 Women's Suits.
Black worsted, Queen Anne collar, faced with white silk and black silk points.

$15.00 Women's Suits.
Jaunty suits of homespun, silk lined jackets.

A Serious Shoe Talk About Fine Shoes.

True, we've sold more shoes during the past year than any three shoe stores in town.

True again—more people are learning every day that this is the best place to buy shoes, but—

Quite a good many have not yet learned the lesson of stylish, correct fitting, serviceable wearing and under-price shoe selling we are preaching and practicing every day. Of all the world's best shoe making for men, women and boys

The Hanan Shoe Stands First.

If you have ever worn Hanan's shoes you know why—if not, you ought to learn. Wear one pair and you'll wear Hanan's shoes from that day on.

Fine Children's Shoes.

For every style of misses', child's or baby shoes you find in other stores, you'll find three styles here.

We carry the very finest children's shoes that money will buy—we sell them from 25c to $1 the pair less than the two stores who carry the same grades sell them for. For that reason you should buy them here. Did you know that the largest stock of shoes and the largest shoe store on the Pacific Coast is in Los Angeles? If you have traveled, and see our shoe store you'll admit it.

You can't buy better clothing tho' you do pay more.

What we say in this article is not intended for men who buy their clothes here. Not for those who have purchased garment after garment here year in and year out, just as their fathers did before them.

Those men need no argument. They know every dollar paid for clothing in this store is an insured investment until the garment has given satisfactory wear to the buyer.

They know why and how the largest clothing business on this Coast exists in Los Angeles.

They know if a garment is seasonable, no matter how exclusive or novel the pattern or style of making. Maybe that one of the many clothing tables in this store carries the garment. They know if they pay $8.00, $20.00 or $35.00, buy a business, a working or a dress suit, that the amount paid means the very best value that money will pay for.

The constant purpose of this house is now—has always been—not how much profit—but—first it must be the best suit at the price in town—that accomplished—it's how much better can we make it.

Following this policy caused us to buy—the world famous HACKETT, CARHART & CO., World Famous Broadway Clothing for men and boys.

We'll risk a thirty-five year reputation on the very first suit you buy here. You risk nothing.

Jacoby Bros.

OUTFITTERS FOR ALL MANKIND

331-333-335 S. BROADWAY

Lace Curtains Portiers Drapery Fixtures

Third Floor Sale

Upholstered parlor and library furniture, fancy chairs and rockers.

Another week of bargain giving.

Prices on every third-floor article especially reduced for this week only. That doesn't mean one piece here and there—BUT EVERY ARTICLE—and not old style goods either. It's the newest and brightest merchandise our capital and experience can find.

You folks lucky enough to buy this week will get prettier chairs and rockers than you expected and for much less than you expected to pay.

Morris chairs as low as $7.50.

$3 Cobbler seated rockers $1.85.

$7.50 Leather upholstered rockers $5.

Davenports and parlor sets at sacrifice prices

NEW HAMMOCKS and GO-CARTS

Are vieing with each for first place in public favor. Will you help us decide?

Interesting Carpet News.

Extravagant are the comments of the daily visitors to our carpet store. On every hand are exclamations of admiration and approval. Not only for the beauty of the article shown, but for the economy that the prices make possible. We are very busy, but we can guarantee good and prompt service.

Everything is absolutely new, there is not the least chance of having last season's styles in our stock.

A Word of Rugs.

Whether oriental or domestic; we are showing an almost exhaustless variety of each. Their greatest charm is their freshness—they are delightfully attractive in pattern and coloring; it isn't pleasant, you know, to meet too many old friends when selecting a new rug.

Then there is a charm of exclusiveness, buying as we did, direct from the bonded warehouses. We got the first pick of the choicest importations.

Buy Iron Beds Brass Beds Folding Beds Couches Divans Davenports Grades Sideboards Dressers Chiffoniers Tables Stands Hallstands Desks Writing Tables Bookcases Chairs Rockers Mattresses Springs Cots Cribs Cradles Refrigerators Baby Carriages Go-Carts Screens Clocks Pictures Mirrors Lamps Crockery Glassware Cutlery Silverware Kitchen Furniture Stoves Ranges Heaters Carpets Rugs Linoleum Oilcloth Matting

BARKER BROS. 420-22-24 So. SPRING St.

Livermore Valley Hay

Choice, Clean, Well Cured Hay. No dirt, no weeds. Wheat, Tame Oat, Cheviler Barley.

L. A. Hay Storage Company, Third and Central Ave. Telephone M. 1596.

Why Suffer

With your Eyes, when with the proper lens it's a pleasure to read? Try a pair of Our Rest Lenses. All work guaranteed. Consultation and Testing Free.

DR. C. B. ELLIOTT, THE OPTICIAN, 319 S. Spring St.

ESPEE MUCH IN EVIDENCE.

OPPOSITION PRESENTED TO THE TERMINAL FRANCHISE.

Meetings on the East Side and Boyle Heights Discuss the Policy of Granting the Petition—Four Hundred People in Attendance at the Former Gathering.

A meeting to discuss the street railroad franchise sought by the Terminal Railway Company was held last evening in Banquet Hall at Twenty-first and Downey avenues on the East Side. That the question had attracted much attention in that part of the town was shown by the attendance, which numbered about four hundred people. Southern Pacific employés were numerous.

The meeting was called to order by Melvin Mudge. Sherman Page, Esq., was chosen for chairman and David Martin was named as secretary. "I understand that the purpose of this gathering is to investigate the policy of encouraging competing railway lines on this side of the river," said Chairman Page.

F. J. Thomas, Esq., representing the Terminal and Traction companies, gave a history of the past few years' legislation bearing on street railway franchises. Referring to the clause in the desired privilege permitting the line to be operated as a steam railroad he said that the proposed provision limiting steam trains to one per day would make the line useless as a steam railroad. He spoke of the beneficial results of competition in street railways in other parts of the city, and said that the granting of the franchise asked for by the Terminal would result in a good service being furnished on the present Pasadena electric line. He said that Mr. Hook of the Traction Company had not received a single franchise under which he was not operating his electric cars.

"It is the intention," he said, "to furnish both a through and a local service if the franchise is granted. It is also the intention to use the present Terminal line as a trunk route from which to build feeders into various portions of the East Side."

Frank James declared his opposition to giving away such a franchise free. He said he thought the people ought to wait for the Legislature to amend the law so the grantee of such a franchise would have to pay the city something for it.

General Manager F. K. Rule of the Terminal spoke briefly. M. D. Mussey talked against the franchise.

"I am nearly 70," said Melvin Mudge, "and I have never known anything in the way of improvement to be advocated without opposition being offered to it. I live in Highland Park, and in riding daily on the Pasadena electric cars, it is only once or twice a week that I can get a seat."

Frank F. Davis, Esq., explained his presence by saying he represented some of the taxpayers in the First Ward. "I'm talking for some of them," he said, "who want to know if the burdens are to be shifted from the shoulders where they belong to the shoulders where they don't belong. I also have some clients down in the Eighth Ward, who are interested." Mr. Davis did not say who his clients were. He recited numerous jokes which were most loudly, if not most heartily, appreciated in the rear of the hall, where the Southern Pacific employés were most thickly congregated. Mr. Davis also said he had not heard of a single case of a franchise being forfeited in California.

Christian Specht made a two-minute speech, which bristled with interrogation points. He said he wanted to know what Pasadena avenue and Pico Heights and several other parts of town were before the railways came.

George L. Stearns paid his respects to Mr. Davis, who had spoken. "He needn't tell me," he said, "that that speech of his wasn't paid for. If it wasn't it ought to be. Sixteen years ago it cost 50 cents to go to Pasadena, and that in an old 'bus. The railroads have gradually come in and cut the rate. I leave my work in the evening tired with the day's labor, and day after day and week after week have to ride in those Pasadena cars without getting a seat."

W. H. Niemeyer told how he had had to "hang on by the eyebrows" in riding on the Pasadena electric line, and made a remark about the opposition to the franchise proceeding from Southern Pacific hirelings.

That remark raised a commotion. Some of the crowd in the rear of the hall demanded in ugly tones that the term "hirelings" be retracted.

"I have nothing to say against those employés of the Southern Pacific who are receiving honest wages for honest work," said Mr. Niemeyer, "for I am a laboring man myself—but there are others."

Deputy District-Attorney Willis endeavored to show that the Terminal had not lived up to its agreements. He said that about ten years ago the Terminal Company promised to give a half-hour service on the Pasadena line, but had not done so.

Ex-Councilman Rees urged the importance of encouraging the granting of a franchise which would result in the expending of a half million dollars about Los Angeles.

When Mr. Rees had finished his speech a man in the rear of the hall moved to adjourn. The motion prevailed without delay, and the meeting dispersed without any resolutions being either presented or adopted.

BOYLE HEIGHTS MEETING.

A meeting of the citizens of Boyle Heights and vicinity was held last evening in the City Wire Works, on Anderson street, to discuss the Terminal franchise question. P. W. Collins presided and John Wilson was made secretary of the gathering. A Committee on Resolutions was appointed, consisting of Benjamin Cripes, William Haskell and T. Sterner. They reported a resolution asking the City Council to grant the Terminal franchise, which resolution was unanimously adopted.

TAPS.

Lights out! and darkness brooding deep around
Thee, soldier; not the trembling bugle's sound
Nor volley thrice repeated o'er the mound
Shall waken thee.
Lights out! Not where the flag of battle flies,
Nor here, where the sad, silent shadow lies,
Shall drumbeat call or bugle bid thee rise,
But silently,
Thy duty done, thou sleepest. Rest thee well,
Nor any rude alarm shall strike and swell
To rouse thee—Glory stands, thy sentinel,
Goodnight to thee!
—[Bismarck Tribune.

PHILLIPS THE TAILOR.

I have just received a fine line of foreign and domestic woolens. It will pay you to see them. 129 South Spring street.

THE MARCELLA CIGAR

Gives more enjoyment than any other—due to its delicious flavor.

RIPPLES OF MIRTH.

[Chicago News:] When you have anything to say to a mule say it to his face.

[Philadelphia Record:] Counterfeiting may be a dangerous game, but forging is all write.

[Atchison Globe:] Your mind is strong enough for all daily purposes if you can read a patent-medicine circular and not be convinced that you have all the diseases it mentions.

[Philadelphia Press:] Mrs. Peck. You know very well, Henry, that I'm a woman of few words.

Henry. True, my dear, but the few are shamefully overworked.

[Detroit Free Press:] "Bertha, I think I hear a burglar downstairs."

"Well, let him alone. If cook gets awake she'll call in seven policemen and we won't have a bite left in the house for breakfast."

[Philadelphia Record:] Neighbor's boy. Pop sent me over to borrow yer lawnmower.

Suburbanite. He's early, isn't he? We haven't used it ourselves yet.

"He said he thought youse hadn't, and now would be a good time to cut the grass before youse got it out of order."

GO LOVELY ROSE.

Go, lovely Rose!
Tell her, that wastes her time and me
That now she knows,
When I resemble her to thee,
How sweet and fair she seems to be.

Tell her that's young,
And shuns to have her graces spied,
That had'st thou sprung
In deserts where no men abide,
Thou must have uncommended died.

Small is the worth
Of beauty from the light retired;
Bid her come forth,
Suffer herself to be desired,
And not blush so to be admired.

Then die! that she
The common fate of all things rare,
May read in thee;
How small a part of time they share,
That are so wondrous sweet and fair!
—[Edmund Waller.

A NEW VERSION.

Let dogs delight
To bark and bite,
For God hath made them so;
They have a right
To scrap and fight,
For that's their way, you know.
Their owners, though,
All ought to know
It isn't very wise
Half mad to go
Because the show
Could give their dogs no prize.
—[Portland Oregonian.

IF YOU WANT SOMETHING GOOD

In a brush, or comb, get aluminum. The bristles don't come out, and the comb don't break. Call at the Aluminum Store and they will tell you more about them. 312 S. Spring street.

PHILLIPS THE TAILOR.

I have just received a fine line of foreign and domestic woolens. It will pay you to see them. 129 South Spring street.

REWARD OF $50

To any one proving any difference in ingrain paper at higher price than ours at 8 1-3c. Mixed paint, $1.50 a gallon; opaque shades, 25c. Walter, No. 427 South Spring.

"Shallow Brooks Are Often Noisy."

You have headache, backache, eruptions or kidney troubles, or "that tired feeling." These are the shallow brooks with their noise. Seek the source of the brook and it is deep and quiet. The source of illness is impure blood. America's Greatest Medicine, Hood's Sarsaparilla, is Nature's own means of cleansing the entire system. It has no superior, no equal, only imitators.

Debility—*"My system was all run down. I had blackheads and that tired feeling. I began taking Hood's Sarsaparilla and have gained ten pounds in weight and feel like a new man." William J. Knight, 821 Bluff Street, Pittsburg, Pa.*

Hood's Sarsaparilla
Never Disappoints

Hood's Pills cure liver ills; the non-irritating and only cathartic to take with Hood's Sarsaparilla.

REPORT OF THE CONDITION OF THE LOS ANGELES NATIONAL BANK at Los Angeles, in the State of California, at the close of business, April 26th, 1900.

RESOURCES.		
Loans and discounts		$1,050,894.19
Overdrafts, secured and unsecured		6,929.60
U. S. bonds to secure circulation		500,000.00
U. S. bonds to secure U. S. deposits		150,000.00
U. S. bonds on hand		16,400.00
Stocks, securities, etc.		71,070.41
Banking-house, furniture, and fixtures		167,000.00
Other real estate and mortgages owned		10,910.10
Due from national banks (not reserve agents)	$ 39,562.67	
Due from State banks and bankers	14,427.84	
Due from approved reserve agents	281,636.28	
Checks and other cash items	7,557.79	
Exchanges for clearing-house	6,093.27	
Notes of other national banks	21,435.00	
Fractional paper currency, nickels, and cents	567.65	
Lawful money reserve in bank, viz.:		
Specie	207,432.50	
Legal-tender notes	3,743.00	
		682,378.20
Redemption fund with U. S. Treasurer (5 per cent. of circulation)		25,000.00
Total		$2,680,784.50
LIABILITIES.		
Capital stock paid in		$ 500,000.00
Surplus fund		54,000.00
Undivided profits, less expenses and taxes paid		40,547.55
National bank notes outstanding		293,100.00
Due to other national banks	$ 101,920.35	
Due to State banks and bankers	43,784.47	
Dividends unpaid	227.25	
Individual deposits subject to check	1,295,983.00	
Demand certificates of deposit	71,657.79	
Certified checks	1,746.04	
Cashier's checks outstanding	17,991.44	
United States deposits	75,496.93	
Deposits of U. S. disbursing officers	64,414.77	
		1,673,226.95
Total		$2,680,784.50

STATE OF CALIFORNIA, COUNTY OF LOS Angeles, ss.

I, W. D. Woolwine, cashier of the above-named bank, do solemnly swear that the above statement is true to the best of my knowledge and belief. W. D. WOOLWINE, Cashier.

Subscribed and sworn to before me this 2nd day of May, 1900. DONALD BARKER, Notary Public.

Correct—Attest:
R. L. CRAIG,
FRANK E. FLINT,
W. C. PATTERSON,
Directors.

Dr. Talcott & Co.

Specialists for Every Form of WEAKNESS and

Diseases of Men

The Only Strictly Reliable Specialists in Los Angeles Treating Disorders of Men and Absolutely Nothing Else.

EVIDENCE OF OUR ABILITY

To cure this class of diseases is shown by the large volume of professional business that comes to us through former patients, for the majority of our cases come on the recommendations of cured patients.

Having devoted our entire attention to *Diseases of Men*, and absolutely nothing else, for the thirteen years we have been in Los Angeles, we are prepared to

Guarantee to Cure This Class of Cases or Make No Charge.

(We Mean This Statement Emphatically, and it is for Everybody.)

We are the only doctors in Los Angeles with a thoroughly equipped hospital for the accommodation of out-of-town patients and others wishing to remain during treatment.

Our offices are the most elaborate and private in the city and contain every modern appliance and instrument known for the cure of these disorders. We have the largest practice on the Pacific Coast, treating every form of Weakness and Private Diseases of Men, and absolutely nothing else.

Blood Taints, Every Form of Weakness, Acute and Chronic, a Specialty. Full information cheerfully mailed. Letters returned to writer when requested. Consultation Free.

Office Hours—9 to 12 a.m.; 2 to 4 p.m.; 7 to 8 p.m. Sunday, 10 to 12 m. Tel. Green 1547.

Cor. Third and Main Sts.

(Entire Building Over Wells-Fargo Express Co.)

Doctor Harrison & Co.

SPECIALISTS

For Weaknesses and Diseases of MEN. We treat absolutely nothing but genito-urinary diseases of the male, such as Kidney and Bladder Diseases, Wasting Drains, Loss of Vital Force, Nervous and Chronic Diseases, Piles, Fistula, Rupture; Hydrocele, Varicocele and all contracted diseases.

We especially invite those who have been badly treated by druggists, patent nostrums, ignorant doctors, etc. You DON'T have to pay us a CENT until you are well. We make you a thorough examination, including analysis FREE of charge.

Our diplomas from the best colleges in the world hang on the wall in our office for your inspection.

We have every instrument and appliance known for the treatment of this class of diseases. We are the only specialists in Los Angeles who have a thoroughly equipped hospital for the convenience of those who come from a distance and all who need the advantage of trained nurses.

Our offices are located **in the most desirable place** in the city for our work. Call in for a FREE consultation, whether you need treatment or not, or write us for question blank and advice by mail.

DR. HARRISON & CO.,

Rooms 213-214 Nolan & Smith Block, Cor. 2nd and Broadway. Private Entrance on Third St,

Hours—9 to 4; 7 to 8; Sundays, 9 to 12.

American Dye Works,

The oldest established, most reliable and best equipped for cleaning dyeing and renovating in all its branches.

Our New Improved Dry Process has no equal. Mail and Express Orders. Ostrich Feathers Cleaned, Dyed and Curled.

Main Office—216 S. Spring St. Tel. M. 880. Works—613-615 W. 6th St. Tel. M. 1016.

The Money Back Stor

If for any reason you are not pleased with a purchase m here, your money is cheerfully returned, for no other s can give you as much for that money.

Tailor Suits	Shirt Waists	Underskirts
That Suit	**That Fit**	**Underpriced.**
Not only the taste, but the purse. A beautiful line of coverts, homespuns and serges. Excellent values from $12.50 to $18.50. New goods at	Your form and your idea of popular price. Beauties. Well worth the original price of $1.50, $1.35 and $1.25. New goods at	Cheaper than any si goods in town. Me ized skirts, two r former price $2.65. close out at
$10.00.	**$1.00**	**$1.75.**

Your money back if not satisfied.

NEW YORK SKIRT CO

341 S. Spring Street.

Dependable Furniture at a Fair Price.

New Hodges Fiber

CARPETS

Careful and costly experiments have taught manufacturers to make carpets out of paper that are far superior in every way to anything in the carpet line ever put on the market.

These new Hod Fiber Carpets easier to keep cl wear better, moth will not them. They are so free from the mi odors of carpets.

We have just received another shipment comprising an extensive variety the latest colorings and patterns, from the small check to the large all scroll. These goods are being sold at very reasonable prices.

Bird's-eye Maple Furniture

CHIFFONIERS—DRESSERS—BEDROOM SETS.

NILES PEASE FURNITURE C

439-441-443 S. Spring Street, Los Angeles, Cal.

AUCTIONS.

Auction.

Tuesday, May 8, at 10 a.m.

109 S. MAIN ST.

The Entire Contents of a 6-Room Residence.

2 oak bedroom sets, 1 white enameled bedroom set, fine lace curtains, portieres, shades, fine all wool art squares, cherry tea table, easy chairs, stands, tables, dining chairs, hall rack, Brussels carpets in hall and stairway, rugs, matting, cook stove, gas range, kitchen utensils, chinaware, glassware and, in fact, the entire contents of this well furnished house.

RHOADES & NACHMAN, Auctioneers.
Office 438-440 S. Spring St., Los Angeles, Cal.

AUCTION.

Will sell on Wednesday, May 9, at our salesroom, Nos. 438 and 440 S. Spring St., at 10 a. m., a complete line of household and kitchen furniture, in bedroom sets, chairs, tables, lounges, easy chairs, couches, dressing tables, carpets, matting, mattresses, pillows, bed clothes, folding beds, one fine organ, and in fact a full line of household goods. Also a small line of hardware and wooden ware. One ladies' wheel. Sale positive.

RHOADES & NACHMAN, Auct's.

Auction

On Tuesday, May 8, 1900,

At 10 o'clock a.m., at 412 West Second Street, I will sell, without reserve, the contents of a 10-roomed house, consisting of 6 bedroom suits, cherry folding bed, oak dressers, lounges, rockers, tables, carpets, rugs, lace curtains, ladies' bicycle, bedding, blankets, dishes, cookstoves, etc.

THOS. B. CLARK, Auctioneer.

AUCTION!

BARGAINS IN FURNITURE.

1931 Norwood St. Take Washington Car.

Entire furniture of an eight-room cottage, including one No. 8 Up-to-date wood and coal range,

Monday, May 7th, 10 a.m.

Consisting of oak, hand polished bedroom set, mattresses, springs, oak and wicker rockers, portieres, rugs, etc.

Parties going East, goods must be sold, regardless of price.

JERGINS & GODDARD,

Auctioneers and Commission Dealers.
Tel. Green 1694. 406-408 S. Broadway.

AUCTION.

Monday, May 7th, at 10 a. m., No. 415 West Seventh St., Los Angeles, Cal., the entire contents of a modern 9-room house, comprising in part: Oak and ash bedroom sets, springs, mattresses, pillows, bedding, parlor and dining room furniture, body Brussels and ingrain carpets, portieres and lace curtains, one willow rocker, one stand, one fine range and a complete set of kitchen furniture. Sale positive and without reserve, as owners are leaving the city. Don't fail to attend this sale. C. B. WILLIAMS, Auctioneer, 202½ S. Broadway.

Rhoades & Nachman

Successors to
Rhoades & Reed

Auction and Commission

438-440 South Spring St.

AUCTION

The Sale of Desirable Furniture

At No. 827 South Hill St., has been postponed and will take place Monday, May 7, at 10 a.m.

C. M. STEVENS, Auctioneer.
Office and Salesrooms, 433 S. Spring St.

FOR the most complete assortment of spring styles, all and see

J. KORN, LADIES' and GENTS' TAILOR.

Tel. Red 3711. 384 S. BROADWAY

Cold Comfort

Is what we ar
And the possession of a "C
frigerator insures sweet
and butter, cool drinking
many dainties that would be
ble without the refrigerator
and up.

**We have a nice Sid
frigerator. Price $40.
out—$37.50.**

Furniture, Carpets and
variety.

I. T. MARTI
531-3-5 South Spring

Dealers do Fight

"CROWN"

ASK THE

SALYER'S

...RES FOR EARL.

...ger Cross-exam- ...nes His Rival.

...ss Blandly Baffles Efforts of the Trappers.

...Play of Wits in the Fruit-...pping Investigation.

...T. Earl, president of the Earl ...ompany and of the Continental ...xpress, was on the witness ... three hours yesterday morn... the fruit-shipping controversy, ...ing a severe cross-examina... the hands of Attorney W. J. ...er and A. H. Naftzger, man... the Southern California Fruit ...e. As on Friday, the hearing ...ce in the law office of W. M. ... Esq., in the Potomac Block. ...ture of the session was the ...n of questions by Mr. Naftzger ... attorney, insinuating that the ...tal Fruit Express and the Ar...it-car line had a pool or com... whereby the Earl concern was ...e majority of the citrus-fruit ...ers, agreeing, in return, to sur... an unnamed field in another ...f the country to the Armour ... It was suggested by both ...agner and Attorney Hunsaker ...alleged pooling agreement had ...uced to writing, and that it ... the possession of Edward ..., the general freight traffic ... of the Santa Fé Railroad. ...o astute cross-inquisitors ...ull hour in putting questions ...g the above accusations. The ... with the legal acumen of a ...refully analyzed each question ...put, and then smiling blandly, ...gers that were not at all per... the point in dispute, and yet ...ect replies to the queries in ... in which they were pro...

Myriad traps were laid, but ...-car magnate was too wary ...ght. The noon hour passed, ...e nearing 1 o'clock. Mr. Earl ...ly could have kept his quar... hay forever, but finally with ... expression on his face, as ... the enemy were not fit for his ...e said: "While I do not ex...derstand what you want to ..., with all due respect to the ...iants and to the notary, I must ...o go into the details of all my ... with the Fruit Growers' Ex... which have to do with matters ...outside the questions before ...mission. I have had litigation ...uble with the Armour people ...ent matters and other business ... which it is unnecessary for me ...to. If there was an under... with reference to a division ...thern California business be... the Continental Fruit Express ... Fruit Growers' Express, it was ...ry because the railroads were ...t in all fruit-shipping ques... they absolutely controlled the ...o not know of my own knowl... agreement existed. I never ...word of conference with the ...eople in this matter. Patent ...re at the bottom of any un... or that may exist between ...r lines. I decline, respect... enter into these matters."

Attorney Hunsaker remarked, at ... when Guy C. Earl endeav... ...ip his brother by interjecting ... question, "Mr. Earl is a very ..., who seems to be perfectly ... to take care of himself."

THE EXAMINATION.

...parties in the case, including ...ad attorneys, were present ...session reconvened yesterday ...t 10 o'clock. Edwin T. Earl

THE MA...

GEORGE ...

...tinued ill health of John Addison Porter, ... and he will be succeeded by George Bruce ... and a great deal of the real work has be... ...ntinuously since 1884. In that year he was ... Department, remaining there until 1896, ... ago he was made assistant to the Presid... ...tment. He expects to assu me the duties

ARES FOR EARL.

tzger Cross-exam- ines His Rival.

ess Blandly Baffles Efforts of the Trappers.

Play of Wits in the Fruit-Shipping Investigation.

n T. Earl, president of the Earl Company and of the Continental Express, was on the witness for three hours yesterday morning the fruit-shipping controversy, ing a severe cross-examina- the hands of Attorney W. J. er and A. H. Naftzger, man- of the Southern California Fruit ge. As on Friday, the hearing ace in the law office of W. M. Esq., in the Potomac Block. nature of the session was the es of questions by Mr. Naftzger attorney, insinuating that the ntal Fruit Express and the Ar- uit-car line had a pool or com- whereby the Earl concern was the majority of the citrus-fruit ness, agreeing, in return, to sur- an unnamed field in another of the country to the Armour y. It was suggested by both aftzger and Attorney Hunsaker e alleged pooling agreement had duced to writing, and that it the possession of Edward t, the general freight traffic er of the Santa Fé Railroad.

two astute cross-inquisitors a full hour in putting questions ing the above accusations. The , with the legal acumen of a carefully analyzed each question ra put, and then smiling blandly, swers that were not at all per- to the point in dispute, and yet direct replies to the queries in rm in which they were pro- d. Myriad traps were laid, but uit-car magnate was too wary ought. The noon hour passed, was nearing 1 o'clock. Mr. Earl tly would have kept his ques- at bay forever, but finally with d expression of his face, as the enemy were not fit for his he said: "While I do not ex- understand what you want to out, with all due respect to the inants and to the notary, I must to go into the details of all my s with the Fruit Growers' Ex- which have to do with matters outside the questions before mission. I have had litigation rouble with the Armour people ntinent matters and other business which it is unnecessary for me into. If there was an under- g with reference to a division Southern California business be- the Continental Fruit Express Fruit Growers' Express, it was ver because the railroads were to all fruit-shipping ques- They absolutely controlled the to not know of my own knowl- any agreement existed. I never a word of conference with the g in this matter. Patent ave at the bottom of any un- ing that may exist between car lines. I decline, respect- to enter into these matters," ttorney Hunsaker remarked, at e, when Guy C. Earl endeav- help his brother by interjecting r question, "Mr. Earl is a very man, who seems to be perfectly ed to take care of himself."

THE EXAMINATION.

parties in the case, including road attorneys, were present session reconvened yesterday at 10 o'clock. Edwin T. Earl took the stand at once. He first corrected a few technical defects in some of his statements made on direct examination the day preceding.

Mr. Earl explained that the private fruit lines give better rates than could be given shippers, if the railroads ran their own fruit lines. This statement was based on different reasons, as follows: The cars run by the private car lines are equipped with patents that render them better than any cars the railroads could provide; the private lines are able to use their cars in other sections of the United States and are thus able to make more money and give cheaper rates; railroad fruit cars could not be used in other sections of the country, because of jealousies among the railroads.

Under further questioning he stated that the cars of the Continental Fruit Express are used in certain seasons of the year to take peaches from Georgia, grapes from New York, strawberries from the South, various kinds of fruit from Washington, Oregon, Idaho and Montana, bananas from New Orleans and Savannah, and potatoes from several sections of the country.

Again, the witness said, the private car line companies have trained employes for attending to the icing, who can be moved from one section of the country to another as the cars are needed. The railroads could not attend to this force working in an outside field.

Attorney Hunsaker asked: "What understanding was there between the car companies as to the number of cars to be operated by each of the private-car lines?"

"There was no understanding between the three car companies as to the number of cars each should furnish for handling the orange crop. The car lines never have had an agreement among themselves. They have had contracts with the railroads regulating the number of cars each should furnish. Among themselves they have been bound only by the implied agreement, that each would keep its contract with the railroad."

"Is it not a fact that the fruit-line car companies selected an arbitrator to settle their disputes arising over the division of the business?"

"Well, the representatives of the railroads are expected to see that the agreements about the apportionment of the business is carried out."

"Did not representatives of the three private car lines—the Continental Fruit Express, the Santa Fé Refrigerator Line and the Fruit Growers' Express—place a forfeit with Edward Chambers of the Santa Fé to carry out the terms of an agreement as to the division of the business?"

"So far as I know," said Mr. Earl, "Mr. Chambers held not one dollar of forfeit money, as I said before," and then came again the story of the car-lines dealing with the railroad and not among themselves.

"Well, how has Mr. Chambers acted in these matters?" asked the lawyer.

"Only under the contracts with the railroads," came the stereotyped reply. And Mr. Earl would not admit anything else, although Messrs. Hunsaker and Naftzger used almost every possible phraseology in putting the question.

NO FAVORITISM.

Taking up another matter, the witness was asked if it were not a fact that the Earl Fruit Company was able to get cars for its fruit at any time during the rush, when other people's fruit was spoiling for lack of transportation.

"No, sir," was the answer, "the Earl Fruit Company was not always able to get cars when required. We were put to just as much inconvenience as other firms. My representatives complained to me that they couldn't get cars when other persons did get them. I told them that they would have to object to the railroads and take their chances."

NAFTZGER SCORES.

Mr. Naftzger took a hand in the questioning. He was careful and calculating and elicited from his rival the only admissions that the record shows. Mr. Earl admitted that the shipping business was divided among the private car lines proportionately, 47½ per cent. going to the Continental Fruit Express, the same amount to the Fruit Growers' Express, and the balance to the Santa Fé refrigerator line.

"Isn't it a fact, Mr. Earl, that your company made an arrangement with Armour & Co. for this season by which they withdrew cars from this field and you increased your equipment, you agreeing to make corresponding concessions in other fields?"

"Technically, no," was the diplomatic answer. The same question in a half dozen different forms received these replies: "Unable to tell you." "I don't understand you." "I don't know the facts." Personally I know of no such agreement." "I didn't say positively that there was no understanding." "I simply fall back upon my repeated statement that the railroads controlled the arrangements."

BRISK REPARTEE.

"Who, besides the Continental Fruit Express and the Fruit Growers' Express, supplied cars in 1899?" queried Mr. Naftzger.

"Perhaps you did," rotorted the witness, sharply.

Mr. Naftzger drew a long breath, blushed, and returned to the attack. "Never mind, Mr. Earl; just please answer the question."

"The other cars were supplied, I understand, by Mr. McIntosh, and probably some of them by Mr. Naftzger, the two men operating as the Producers' Dispatch Company."

Mr. Earl admitted that he owned ninety-five per cent. of the stock of the Continental Fruit Express and forty-five per cent. of the Earl Fruit Company.

NOT FINISHED.

It was 1 o'clock when the witness was excused. His accusers are not through with him yet. Tomorrow at 10 a.m. he will again take the stand to furnish statistics as to business of the Continental Fruit Express and the Earl Fruit Company. That information he was unable to give yesterday without consulting his books.

SOUTHERN PACIFIC.

COMPLETE DEPOSITIONS.

In the afternoon the Southern Pacific finished the taking of depositions in its behalf. Quite a number of prominent people were present at 1:30 when the afternoon session, with the Espee on deck, opened. J. C. Stubbs, the Southern Pacific third vice-president, was the main witness, giving a great deal of testimony of the same tenor as was given by him before the commissioners. J. A. Monroe, from Omaha, Neb., the general freight traffic manager of the Union Pacific, was also a witness. W. H. Herrin, the San Francisco lawyer, conducted the examination for the railroad. Henry J. Stevens, Esq., represented the Santa Fé. W. B. Biddle, the freight traffic manager of the Santa Fé, with headquarters in Chicago, was an interested spectator. G. W. Luce, assistant manager freight traffic for the Southern Pacific, also attended the hearing. Guy C. Earl, Esq., and F. D. Madison, Esq., represented the intervening private car-line companies.

S. P. AGENTS TESTIFY.

G. T. Forsythe, the Riverside agent of the Southern Pacific Company, was called. He stated that orders for cars were usually made verbally, and short notice given by the growers desiring them. Referring to the alleged failure of the railway company to provide sufficient cars to meet the demand at Riverside, the witness said that during the present season all demands for cars had been met, except for one week during the month of March. In that month shippers made requisitions at Riverside for 417 cars, and only 352 could be provided. Against the objections of complainant's attorney, several written statements from large fruit shippers at his station were read by the witness, complimenting the agent on the manner in which his employés had handled the unprecedented number of shipments during March. Many growers who had experienced slight delays stated that no appreciable loss had resulted to them. Parties quoted were among the largest shippers over the Southern Pacific.

C. H. Easton, agent for the Espee at Redlands, was the next witness. Redlands's shippers of citrus fruit for this season up to the present time amounted to about 1612 cars. The witness said that at no time this season had any applicant for cars been detained more than forty-eight hours. Even those small inconveniences were put upon the growers only for a short period during March. Shippers frequently asked for more cars than they really required, in order to be sure of getting the cars absolutely necessary.

The Southern Pacific finished its evidence at 4:30. The Santa Fé will take some testimony next week. With that completed and E. T. Earl's cross-examination concluded, this hard-fought legal struggle will go before the Interstate Commerce Commissioners for final argument and adjudication.

THE MAN OF THE WEEK.

GEORGE BRUCE CORTELYOU.

ontinued ill health of John Addison Porter, private secretary to President McKinley, has finally led to his re- n, and he will be succeeded by George Bruce Cortelyou of New York. Mr. Porter's health has been bad for the er, and a great deal of the real work has been done by his assistant, Mr. Cortelyou. The new secretary is 33 continuously since 1885. In that year he was in the Appraiser's office in New York. In 1889 he entered the ion Department, remaining there until 1896, when he became the private stenographer of the President, and ere he was made assistant to the President's private secretary, which he has held up to the time of his intment. He expects to assu me the duties of his office on the 1st of May.

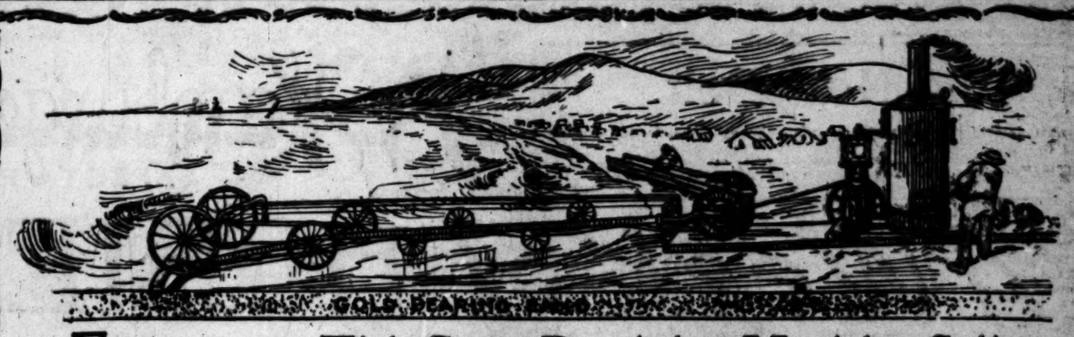

Forty Dollars For One.

No stock will be sold after date of sailing (May 26). Send in your orders at once.

This Great Dredging Machine Sails for Cape Nome on the 26th inst.

You can take the same amount of money that you would need to make the trip from here to Cape Nome and back and invest it in our company and make more by it than you could to go yourself. Our dredging machine will do the work of 3000 men. It works night or day, in storm or calm. It has been clearly proved that a man, working with a pan, can take out $16 per day. Figured on this basis, we can take out *over two million dollars* with our dredge in the Alaska season of one hundred days.

MIRAMAR CAPE NOME MINING AND DREDGING CO.,
C. C. LOMBARD, Secretary.
No. 405 Stimson Block, Los Angeles, Cal.

COPELAND'S

Great Purchase and Sale of Tailor-made Suits, Jackets, Skirts and Waists at 50c on the Dollar.

S. Beller & Co., 14 Waverly Place, New York, sold us their entire stock of New Spring Garments, amounting to $18,000.00, at 50c on the dollar. A sale that will gather force as it progresses and bring the greatest throng that Copeland's Cloak House has ever held. All precedents of price-cutting have been excelled and this sale offers values that will stir all Los Angeles.

$6.75 for Chic Eton Suits .....worth $15.00
$8.50 for Eton and Tight-fitting Suits....worth $17.50
$15.00 for Exquisite Silk-lined Suits—Eton and Tight-fitting—Gray, Tan and Navy. The lining alone would cost what we ask for suit complete.
$10.00 for Beautiful Gowns..worth $20.00
$12.50 for Nobby Tailor Suits, worth $22.50

..... This will be a Wonderful Week of Bargains .....

Copeland's Exclusive Cloak House,
THIRD AND BROADWAY.

Geo. Beck's Wonder-Workers for Weak Men

HONEST WORDS TO WEAK MEN.

I WANT EVERY MAN in America who is lacking in vital force from any cause to know that Wonder-Workers cured me when I, like you, lacked that vitality and strength without which a person is a man only in name. (Read my solemn oath at the bottom of this ad.) On my honor as a man I tell you that Wonder-Workers do not contain any phosphorus or Spanish fly, or any other of the minerals or poisons that make the nostrums sold by the quacks so dangerous. They are pure, scientific, and perfectly safe to use under any and all circumstances; and I tell you nothing but the plain truth when I say to you that an army of more than 200,000 men of all ages who had been weakened from various causes have been restored to a full and a glorious manhood by their use during the past two years. This is truth—not blow or bluster—and it is an absolute fact that I have never known of a single case that they failed to cure when used according to the plain and simple directions. I do honestly believe that the use of Wonder-Workers will cure any case of Nervous Debility, Neurasthenia, Varicocele, or any weakness arising from old age, excess or abuse of any kind, quicker and at less expense than any other remedy made anywhere in the world.

Now, my brothers, I do not want you to class me with the "Private Prescription" frauds, "C. O. D." blackmailers, "Doctor by Mail" impostors, "Free Trial" humbugs, "Absent Treatment" schemers, or "Divine Healer" scamps who impose upon the weak and defraud all with whom they come in contact, and who sell your letters to other wretches in the same nefarious business, after they have bled you for all the money they can get out of you. My name is and always has been George S. Beck, and I live at 420 South Market St., Springfield, Ohio, where I have lived for years. I am the only man in the world in the medicine business who has solemnly sworn that the medicine he sells cured himself, and who has also sworn to hold the names of all who buy from him sacred, forever. I do as square a business as any man in the world, and if you have any doubt about my honesty, integrity or reliability, write to Mr. R. A. Cobaugh, Cashier of the First National Bank of this city, (the bank of which Ex-Governor Bushnell, of Ohio, is President) or to any of your friends who may be living here.

No matter how often you have been disappointed, Wonder-Workers will bring you around all right and make you entirely well and strong again, because they are without any exception the Greatest Nerve Food and Tonic made anywhere in the world. I guarantee to fill all orders on the same day they are received, and I also guarantee that every tablet is standardized to absolute uniformity. Please mention this paper when you order. Believe me always and sincerely your friend,
GEO. S. BECK.

Read My Affidavit of Protection.

I DO SOLEMNLY SWEAR that less than three weeks' use of Beck's Wonder-Workers by me when forty-four years old, effected a cure of extreme Nervous Exhaustion, Pain in the Back, and an Enfeebled Condition of the General System.

I DO SOLEMNLY SWEAR that the names of all who purchase Wonder-Workers will be held sacred and that they will never be given to others to use for any purpose.

I DO SOLEMNLY SWEAR that there is no "Private Prescription," "Deposit" or "C. O. D." scheme, or any other scheme of any kind connected with the sale of Wonder-Workers. The entire business is honest.
GEO. S. BECK.

Sworn to in Springfield, Ohio, on this 3d day of October, A. D. 1898.
GEO. A. BEARD, Notary Public.

The price of WONDER-WORKERS is Only One Dollar per box, always cash with the order, by express at your expense. It will cost you 25 cents to lift it from your express office. If you send $1.15 I will send them by mail prepaid, thus saving you 60 cents. I Do Not Send Free Samples.

GEO. S. BECK,
420 S. Market St.
SPRINGFIELD, OHIO.

OLD MAN! Thousands of old men who thought their remaining days could be counted on the fingers of one hand, have been restored to the full vigor of manhood by Wonder-Workers. WONDER-WORKERS will bring back the vigor of youth and strength to you every time. Don't delay a day longer. Write me today. I will tell you how you can have a full, strong, manly form.

YOUNG MAN! Thousands of young and middle-aged men drooping with a sense of weakness, have been restored by the use of this wonderful remedy to perfect health and strength. WONDER-WORKERS will bring back the vigor of youth and strength to you every time. Don't delay a day longer. Write me today. I will tell you how you can have a full, strong, manly form.

TIRED MAN! If you are the unfortunate victim of lack of nerve force, don't wait until it is too late to cure yourself. Don't let this symptom go on. You can restore it. Let WONDER-WORKERS do it. Write me today. I will tell you how you can have a full, strong, manly form. (Give the proper name of remedy to all the vital organs in the kind of a man you ought to be—yes, be a man.)

A Merchant in Wilkinsburg, Pa., Writes: My Wonder-Workers have done me a world of good. Wonder-Workers have made a man of me."

A Lawyer in Tiffin, O., writes: "Dear Sirs: Wonder-Workers have done me more good than anything I ever took. I am now taking my fifth box and I am quickly getting well. I feel like a new man."

"HEAVEN BLESS YOU BECK"
BECK'S WONDER-WORKERS
THE "WONDER-WORKER" MAN

A Merchant in Anita, Ia., says: "Thank God, two boxes of Wonder-Workers made me stronger at 45 years than I was at 25 years."

A Workingman in Omaha, Neb., says: "Dear Mr. Beck: I am very much pleased to answer your questions, and am pleased to state, that your Wonder-Workers have done me a world of good. I feel like a new man."

YOUR KIDNEYS! After you tire of using the so-called kidney remedies without any benefit, use WONDER-WORKERS and be forever rid of those dull pains in your back. Discard that old fogy idea of pain in the kidneys and have all your bladder and urinary troubles cured, and your nights made restful by the use of nature's greatest restorative—WONDER-WORKERS.

OVER-WORK. Hundreds of Lawyers, Presidents, Actors, and other over-worked Professional and Business Men who thought they had kidney trouble have told me that they have been able to put in a full day's work after using WONDER-WORKERS for the cure of that pain in the back, and the all-gone feeling that so often precedes paresis.

VARICOCELE. There is not a case of Varicocele on earth that Wonder-Workers will not cure. Don't submit to the torture of these dreadful operations with knife and ligature, when WONDER-WORKERS will restore all the nerve vitality, and absolutely annihilate Varicocele—now be a man!

In replying mention the Los Angeles Times.

I Cure Without Drugs.

In all my practice I've found nothing to equal Electricity. This is Nature's remedy, and a sure one. My treatment by this wonderful power is the result of many years study, and I have so grandly succeeded as to cure men and women after all other means had failed to relieve them.

Electric treatment is stirring the medical world. Every day physicians are adopting it in some form. No method is so simple, so sure a remedy as my

Dr. McLaughlin Improved Belt

This, worn a few hours daily, charges your system with a mild, healing voltage, which is a marvelous restorer. For debility, weak stomach, kidney or nerve trouble this is the most curative power nature has given. It is the grandest discovery in medical science for 100 years. I have long used it in my practice, and by recent improvements apply it just as each case requires. It has quicker and more thorough results than drugs. Call or write and learn how to be cured by my famous Electric Belt. The disks **do not blister the skin** like old-style belts, and my new regulator is perfect. Send for my new book, free. It will interest every man and woman.

DR. M. A. McLAUGHLIN,
129½ West Second Street, Los Angeles, Cal.

Rupture

Prof. Joseph Fandrey,
European Specialist in Rupture Curing

Without operation or injection and no detention from any kind of business, with protection, relief and comfort at once, and when cured no further use for a truss of any kind.

RUPTURE SUFFERERS—By inclosing a 2c stamp I will send you literature that will enable you to find out all the particulars in regard to the hundreds who have been cured by my natural method before you come to my office, No. 645 S. Main street. Office hours, 9 to 12 a.m., 2 to 5 p.m. Lady attendant.

DR. SOMERS

Treats successfully all Female Diseases and Irregularities and diseases of the nose, throat and lungs, by the latest improved methods. Twenty-five years' experience. Consultation free. Rooms 213-214 Currier Block, 325 S. Third.

C. F. Heinzeman DRUGGIST AND CHEMIST 139 N. MAIN ST., LOS ANGELES. Prescriptions carefully compounded day and night.

Get in Line. Join the crowd, and get satisfaction by ordering a Summer Suit from us. We make Best Tailor-made garments in the city for the price. Brauer & Krohn, Tailors, Next to the Orpheum theater

A New Belt.

The latest fad in pulley belts. Made of heavy elastic and covered with jet beads, some have ornaments on the back, some are perfectly plain. All are furnished with rings and ribbon for fastening. No other store can sell them for..... 50c

A. Hamburger & Sons

SAFEST PLACE TO TRADE

Switches for 75c.

An assortment including nearly all shades, but of course, the no grays. Best quality of human hair short stem switches, of good weight, such as you commonly find at $1.25 and $1.50. Special while they last at.....

A Week of HOSIERY Bargains.

A tremendous purchase

Of Stockings for Men, Women, Boys and Girls.

None but houses of our magnitude and facilities can handle such immense quantities. Our New York buyers are constantly besieged by manufacturers in financial trouble. When a chance like this comes to them, they are quick to act. Quick to respond with spot cash. This single transaction includes enough hosiery to completely stock any other Los Angeles store for a whole year. Thousands of dozens. The whole first floor is filled with stockings. Arches of them, tables and counters piled full of them—stockings everywhere. Not a single pair but is

One-half or one-third under the normal price.

Among them are fancies galore and staple blacks in abundance. Patrons can save money by securing a year's supply now. Never will there be another chance to equal this one.

Hosiery for women.

Fine lisle finished cotton hosiery with double soles and heels. 12½c grade for 8⅓c

Real maco yarn stockings and real lisle thread stockings. Both have double soles and heels. 25c grade for 12½c

Maco yarn hosiery with ribbed tops, well spliced soles, heels and toes. 20c grade for 15c

Real maco yarn hosiery of heavy weight. Elastic top and instep. Double spliced heels. 25c quality. 3 pairs for 50c, single pair 17c

Lisle thread stockings of very fine quality. Absolutely fast dye. Double soles, heels and toes. 50c grade for 25c

Out size black cotton hosiery with double soles, heels and toes. Extra elastic. 50c grade for 25c

Fast black cotton hosiery "black agate" brand, regular 25c quality. 4 pairs in a box for 85c

French lisle thread in Richilieu ribs. Made of ingrain yarn. 50c grade for 33⅓c

Best quality of Egyptian combed yarn. Regular 50c grade at 33⅓c

Heavy lisle thread with lace ankle, double soles, heels and toes. 75c quality at 45c

Allover lace patterns, fancy boot styles, fancy ribs, plaids, etc. 65c and 85c grades for 50c

Lace stripes in fancy designs. Extra heavy lisle thread. Regular $1.00 quality at 65c

Very lacy effects in heavy lisle thread and in plain black. $1.00 qualities for 75c

Heavy lace checks and plaids in lisle thread. Extra good $1.00 qualities for 85c

For infants.

Regular 12½c grade of fast black cotton maco stockings for infants; during this sale at 8⅓c

Heavy cotton and lisle thread stockings, with double heels and toes; 20c grade, sale price 12½c

25c grade of black Egyptian cotton stockings with double soles, heels and toes; very fine and durable; sale price 25c

Infants' fine cashmere hose in black, white, pink, blue, red and tan; with silk heels and toes; 35c quality, for 25c

$1.00's worth for 50c.

Best chance of the whole sale. Exactly the same quality we sell regularly at 35c a pair, or 3 pairs for $1.00. Extra good quality of combed Egyptian yarn, fast black, double soles, heels and toes. All sizes for ladies, at 3 pairs for 50c.

For girls.

Misses' fine French ribbed cotton hosiery, fast black, double heels and toes; regular 12½c grade; sale price 8⅓c

French ribbed stockings for girls; fast black, and extra good 3 for 50c quality; double heels and toes 12½c

Misses' 1x1 ribbed real maco yarn hosiery, regular 25c quality; during this sale at 12½c

Misses' fine French ribbed hosiery, made of real Egyptian yarn; double knees and feet; 35c grade for 25c

Half hose for men.

Heavy seamless half hose in blue and brown mixtures. Good 10c quality for 5c

Heavy seamless balbriggan socks, made for the United States army, but rejected because the tapes they were tied in discolored the socks. Worth 15c a pair; to be sold for 8⅓c

Fancy random mixed socks in red and tan or blue and brown. Fast color and seamless. 3 for 50c quality for 10c

Fast black socks, seamless and guaranteed not to crock or fade. Socks other stores offer for 20c; sale price 12½c

2 grade, 4 thread black and tan socks, seamless and an average 25c quality 15c

Imported lisle thread hair hose in black or tan. All styles of drop stitch patterns. 35c grade for 19c

Extra good quality of tan socks, fine gauge and either 2 or 4 thread. Some have white soles. Good 3 for $1.00 grade at 25c

Fancy socks in every imaginable stripe, plaid and figure. All colors. Good quality and fast colors. 35c and 50c grades 25c

Black and tan cotton and fancy lisle thread socks in plaids or the latest styles, 50c grade 33⅓c

Merino, cashmere and Australian wool socks in black, natural and and camel's hair. Medium weight. 50c grade at 33⅓c

Imported fancy maco and lisle thread socks in new colors, blended to perfection. Stripes, broken plaids, etc. 65c and 75c grade 50c

Merino and cashmere hose in black, natural and fancy plaids and stripes. 75c quality for 50c

For boys.

Heavy durable corduroy cotton ribbed stockings, with double heels and toes; 3 for 50c grade, for 25c

Boys' heavy 1x1 ribbed stockings, with double soles, knees and heels. 35c quality for 25c

Heavy corduroy or bicycle stockings with double soles, heels and toes; quality as 3 for 50c; single pair 25c

Boys' extra good ribbed hose in fast black maco yarn, extra well spliced and regular 35c quality, for 25c

$50.00 buys any $65.00, $82.50, $90.00 and $125 suit.

No store in Southern California can show similar suits or as good. Our suit department has been distinctly separate, exclusive and alone. The sale of such expensive costumes is necessarily limited. All that we have in stock now will be sold at the uniform price of $50 each. These suits are pattern costumes of the richest and most elegant materials made in Eton and Bolero styles. Too intricately made to be described. You must see them to fully appreciate. Only a few of them. They will be gone in a day or so. Choice at $50 a suit.

$12.50 suit We know positively that other stores in Los Angeles are selling these same suits at $20.00. We think they are the handsomest suits in our stock for less than $20.00. Made of the popular pebble cheviot in gray and brown mixtures. This cloth is the very latest craze in New York city. Jackets are silk serge lined. The way we buy goods enables us to sell these suits for..... $12.50

Silk waists So many cords on these waists that a single one more would be superfluous. Cords all over. Made of excellent quality taffeta silk in all the leading shades. Every one is perfect fitting and we doubt if this waist can be duplicated in Los Angeles for less than $6.50 or $7.00. Our price is..... $5.00

Wash skirts at half.

We told you about this sale Friday morning, but it rained all day Friday, and it was impossible to close out the 1500 skirts Saturday. At least half of them are left. Every skirt is marked at half price or less. We told you how and why we bought them. There are plenty left for another day, possibly longer. Every skirt is properly made. Almost elegantly made, better than the average seamstress can do.

$2.00 blue linen dress skirts, French back and deep hem for 89c.
$2.50 plain linen and white pique golf skirts for $1.00.
$2.50 white Bedford cord skirts for $1.25.
$3.00 natural linen dress skirts trimmed with duck at $1.50.
$3.50 plain white cotton bedford skirts for $2.00.
$5.00 pure linen dress skirts, insertion trimmed, for $2.50.

A carload of lamps.

An immense purchase of every conceivable kind and style of lamp, from a 15c night lamp to the most elaborate Newel Post and Banquet lamps, at prices ranging up to $45.00. Then, too, all our regular stock will be included in this sale. There are some exceptionally good values at prices ranging from $4 to $8. Most beautifully decorated and carefully made lamps we have ever seen. The prices are fully one-third, in many instances one-half less than is customary.

Fancy night lamps with bisque base and chimney. Complete for 15c

Glass hand lamp of ¼ pint capacity, No. 1 burner and crimped top chimney. Complete for 18c

Decorated bisque finished glass stand lamp with chimney to match. No. 1 brass burner, total height 16 inches. Complete for 25c

Brass lamps with bronze base, No. 2 sun burner and pearl lamp chimney. Stands 20 inches high. Best bargain ever shown and perfectly safe. Oil filler on the outside. Complete for 79c

Decorated bisque body stand lamp with 7-inch shade to match. Flint glass chimney and No. 2 burner. Complete 98c

Decorated opal stand lamp with 8-inch globe to match. No. 2 sun burner and chimney, 1 quart capacity. Complete for $1.22

Bisque stand lamp with floral decorations, 7-inch shade to match. Gilt base in scroll designs. Large burner. Stands 19 inches high. Complete for $1.49

Very attractive stand lamps with decorated base and 8-inch globe to match. Open work metal base complete with burner and flint chimney. For $1.73

Nickel plated Juno parlor lamp, embossed base and stand, center draft burner and chimney. Improved wick lift $1.22

Dresden stand lamp with optic nickel plated finish, embossed trimmings, 75 candle power light, flint chimney, tripod and 10-inch shade. Complete for $1.98

Portable gas stand lamp with heavy black enameled base and gilt pedestal. Durable chimney, shade and 5 feet of hose for $1.95

Gilt banquet lamp with center draft burner, 8-inch etched glass globe and chimney. Only 10 of these. They are worth from $5 to $8. Choice at $3.00

Special Broom and Brush Sale will be in effect on the Third Floor this week.

Exceptional foulard silks.

69c for Lyons printed foulards. Exceptionally wide for the price, 22 inches. 1000 yds. of the genuine Lyons printed foulard silks. The kind that will not slip on the warp. A grand showing including every new shade and design. Plenty of blue, gray, green and brown grounds printed in all sorts of new figures, scroll and vine-like effects. Superb goods for 69c a yard.

$1.00 for multi-col. foulards. We show more foulards at $1.00 than all other Los Angeles stores combined. 50 new pieces arrived Friday. New shades and designs. Stripes, figures, etc. Patterns confined exclusively to us. The newest and prettiest of the season. $1.00 a yard.

85c for twilled foulards These are made by Cheney Bros., who are without doubt the greatest and best producers of foulard silks. The quality which sells about town for $1.00. Every new shade of blue, gray, reseda, automobile, etc. Also black and white. All sizes of polka dots and an abundance of scroll effects. Choice for 85c a yard.

$1.25 for satin finished foulards A new lot will be shown Monday for the first. Cheney Bro.'s best satin finished twilled foulards, styles to be found nowhere else. New shades of gray, reseda, blue, etc. Also black and white. The finest to be had. $1.25 a yd.

Colored dress goods.

50c for all wool homespuns. A most serviceable fabric. The same quality that other stores are talking so much about at 69c. Every thread is pure wool. You can choose between silver grey mixtures, steel grey mixtures, oxford greys, castor shades, and green mixtures. On sale at 50c a yard.

$1.00 for tailor suitings. An almost unlimited variety at this price Goods which other stores sell at $1.25 and $1.50. All are 52 and 54 inches wide. Choose between the new hair striped suitings, mixed cheviots, homespun suitings, venetian cloths, camels hairs, etc., in all the gray and tan mixtures so popular for tailor suitings. Choice for $1.00 a yard.

89c for $1.00 granite cloths. The regular $1.00 grade everywhere. Our facilities for buying are such that we can undersell. Among these 25 new pieces are all the latest shades of old rose, reseda, castor, brown, tan, blue, grey and red. The cloth is reversible and 45 inches wide. On sale at 89c.

$1.50 for $2.00 golf cloth No store in Los Angeles sells this quality for less than $2.00 a yard. It is all wool and 54 inches wide. New gray and brown mixtures with handsome, plaided backs. Remarkably cheap at $1.50 a yard.

Black dress goods.

50c for 75c brilliantine. The newest thing in brilliantine is a broaded pattern on corded ground. The cords add to the durability and looks. The black is that rich, lustrous dye which never fades. The fabric is 40 inches wide. A regular dust shaker. A 75c quality for 50c a yard.

$1.50 for mohair crepons. As handsome as most crepons at $2. These are the regular $2.25 quality. Made of silk finished mohair wool which means they have the effect and lustre of silk. Handsome rich patterns. 50 pieces on sale Monday at $1.50 a yard.

75c for shrunk serge. Black cheviot serges which have been steam sponged and shrunk. Both sides are alike, 44 inches wide and a splendid quality for wear. Easily worth $1.00 a yard. On sale at 75c a yard.

$1.50 for superb suitings. An assortment which no store in Southern California can equal at the price. All are 52 and 54 inches wide. The same materials used in $75 ladies' dresses made by ladies' tailors. Not a piece but equals the $2 goods in other stores. Among them are black zebelines, herringbone cheviots, pebble cheviots, broadcloth, shower proof serge, vicuna cloth, etc. Choose at $1.50 a yard.

Petticoats--a thousand

In New York, we have three men every day of the year. Two of them, heads of the house; the third an experienced buyer. These three men are constantly watching for chances like these. They secured hundreds of petticoats from a maker who valued money more than petticoats. He needed it badly. The result of this purchase is here awaiting you. An immense quantity of the newest and prettiest petticoats that ever graced our counters. Every one perfect, every one new, every one properly made. They are shaped to fit perfectly around the waist and over the hips, and have the proper flare around the bottom. Not one but is strictly first-class. The prices quoted touch or pass the cost line.

Petticoats of fancy plaid skirting made with double flounce, as good as most stores sell for $1.00, we can sell them at 39c

Black silcot with fancy stripes in colors, made with double knee flounce which is lined with crinoline, a wonder for 67c

Italian cloth in handsome metallic stripes of gold, silver and green, made very wide and finished with deep flounce and ruffle 98c

Fine black sateen petticoats made with deep corded flounce which is stiffened with crinoline, best we ever sold for 98c

Fancy striped silcot, made with deep accordion plaited flounce, 5½ yards around, durable and very handsome $1.25

Extra heavy jean petticoats in solid colors, made with deep corded flounce, shades of old rose and violet, as handsome as they are durable $1.25

Extra good quality of black sateen petticoats with deep flounce finished with accordion plaited ruffle $1.50

Mercerized sateen petticoats with double flounce, every new shade of green, rose, wine, royal blue, and light blue, a silky finish, most durable and handsome, remarkably cheap for $1.98

All wool black moreen petticoats made with double flounce and bound with velveteen, a quality which has never been sold before at this price $2.25

Petticoats having a double knee flounce of fine mercerized moreen on a body of black Italian cloth; these skirts are light weight and very elegant for $2.50

Petticoats of fine mercerized sateen made with deep corded flounce finished with full ruffle, black and all colors, extra good for $3.00

Mercerized moreen petticoats which cannot be sold from silk, they have all the rustle and looks, but will wear much better, 20 cords on the flounce, come in black, new green, light blue, etc. $3.50

Silk moreen petticoats in shades of lavender, royal blue and rose, also black, elegant, lasting and above all very cheap $4.50

Silk moreen petticoats made with accordion plaited flounce finished with fine ruffle, turquoise, violet and lavender shades, superb for $5.00

Extra good quality of taffeta silk petticoats made with accordion plaited flounce finished with plaited ruffle all the pretty and desirable shades $7.50

Cambric Embroideries Very fine quality of cambric embroideries two to three inches wide. Fine strong patterns. Regular 8 1-3c and 10c qualities. While they last at 5c

Oriental laces An immense assortment of cream Oriental laces in widths up to 4 inches. Qualities and patterns sold regularly at 8 1-3c and 10c a yard. On sale tomorrow at 5c

Lace allovers Exactly the same quality and patterns we sold a month ago at 50c, 60c and 75c a yard but these were bought much under price. 18 inches wide and popular for entire shirt waists 25c

Valenciennes and torchons An immense purchase of valenciennes edges and genuine linen torchon edges at half price. A great variety of patterns, all one-half inch wide. Regular prices are 25c, 30c and 35c per dozen yards. On sale, per dozen 15c

Vellum stationery Easy to write upon, superbly finished, and extra heavy. A quality which sells regularly at twice or three times our price. By handling immense quantities we can buy cheaper than any other Los Angeles stationery store. Puritan Vellum comes in cream and azure, in note and Gladstone sizes, in long and square envelopes. 100 envelopes for 20c—pound package of paper for 15c

25c ginghams for 15c.

There are about 300 pieces and hardly two exactly alike. Not a dozen pieces in the assortment but are worth 25c a yard, and the exceptions are fully worth 20c a yard. Our New York buyers are in a position to take their pick of the bargains offered in the eastern market. No other Los Angeles store maintains an eastern office the year round. Therefore we have the advantage over all other stores in bargain giving. This is one of the chances—25c ginghams for 15c. Every conceivable style of plaid, check and stripe. On sale Monday and while they last at 15c a yard.

Plain organdies in three grades. The same colors in each grade, violet, gray, tan, lemon, orange, lavender, pink, Prussian blue, navy blue, sky blue, silk, cerise, cardinal, cream and black; 25c, 15c and 10c

Dimities in every conceivable light and dark effect. A beautiful quality and exquisite patterns 15c

Corded ginghams of a heavy, but fine weave. A most durable fabric which will wash without fading. Every style of stripe, plaid and check 25c

Pekin Chambry made in Japan. Slightly crepy in effect, dyed in the yarn and woven in stripes, an entirely new fabric, something that will never wear out, pretty for waists and wrappers 25c

Cordellas, a cotton fabric woven like corded taffeta, cords are arranged in stripes which alternate with colored stripes in dainty tints 25c

Plisse sephyr, a most popular fabric dyed in the yarn, in plaids and stripes; 35c 30c

Swivel silk ginghams in rich colorings showing little silk figures in the plaids, as durable as it is pretty 30c

Mercerized pongee, white cords forming stripes on tinted grounds, very rich and elegant 35c

Printed dimity in striped effects, representing the warp printed patterns so popular in silks, a very fancy fabric for waists 35c

Plain foulards with mercerized finish, robin's egg blue and cerise, a fabric which cannot be told from silk, most popular for tucked waists

Dimities in two toned shades of tan in fancy stripes which resemble silk, because of their finish, very popular in the east

Mercerized sateen of very elegant black and blue grounds with all sorts of white figures, some are big bow knot designs mingled with vi

Corded batiste, a tinted fabric with of white cords forming the stripes. It also comes in black and white

Broche Scotch zephyrs in medium colorings. Neither dark nor light, stripes and small plaids in the popular broche weave

Cotton surah, a mercerized fabric can hardly be told from surah silk, very durable and pretty, white dots on new blue, and black grounds

Striped batiste in open work patterns between which are clusters of cords, very dainty and fine, colorings are light

Silk and linen foulards, the most fabric made, it will positively hold its color, white figures on Prussian blue, navy blue and black grounds

$9.55 hats for $6.50.

To illustrate the goodness and the cheapness of our $6.50 h itemize one made like the picture. If made to order, it wo $9.55. Not a cent less. It is from our own workroom, mad own materials. There are a dozen different hats all com exactly the same materials but made in different styles, so two are alike. There are scores of other hats of equal good

The one shown is made of a tuscan shape with crown and fancy tuscan braid trimmed under brim with folds of black satin ribbon and rosebuds. The top is ornamented with tucks seline de soie, red roses, foliage and buds, yellow satin ribbon and pastel ornament set with rhinestones and cut steel. At our regular retail prices, the materials entering into it would cost $9.55, as follows:

Shape sells for	$1.25
2 yards braid at 50c	1.00
1 bunch roses and foliage	.75
2 bunches rosebuds at 65c	1.30
1 pastel ornament	1.25
1-3 yard velvet ribbon at $1.50	.50
3 yards ribbon at 50c	1.50
1 yard mousseline de soie	.75
2 folds at 25c	.50
Bandaux	.25
Work	.50
Total	$9.55

Blanket sale (Continues)

The selling of sample blankets will continue for another day, longer if the quantity holds out, but there are only about 500 in the entire lot. The prices hardly cover the cost of making and raw material. Of course, most of the blankets are somewhat soiled, but with a little care perfect ones can be found. There are all grades, from the cheapest of cotton blankets to the finest of all wool. We are sorry there is no more, but we had to take the line as we found it.

Cotton blankets at 89c, 59c and 29c.
Fancy robe blankets at 89c.
Summer blankets, $1.50 and $1.25.
Single cotton and wool blankets, $1.50.
Wool mixed blankets, $2.50, $2.00 and $1.75.
Wool blankets, $6.50, $4.20 and $3.75.

BUSINESS SHEET.

City News—Markets.

SIXTH YEAR.

No Sentime
In Business
every department of our store.
pended upon—these are our clai
Fountain Syringes And All Rubber Goods — Are h our p cated. 50c is
Electric Batteries — At $6. lower t
Trusses — It is almost needless to s cent. lower than most dea
Hair Brushes — 25c buys a Hair Better goods are
Tooth Brushes — Our 25c guar standard for y
Toilet Soaps — The market is fi The varieties we s
and buyers may depend upon the soap
fancy wrappers.

THOMAS D
CUT-RATE DR
Cor. Spring and

BETTER TH
.....THE
NOME-LOS ANGELE
Owns 12 full placer claim
two-thirds in three oth
interests in 11 other clai
Nome Bonanza and Sin
tricts, Alaska.
These Claims are
Richest in the Wo
Showing Rich De
BOARD OF DIRECTORS.—Maj
dent of the Chamber of Commerce, d
Bank; George W. Parsons, Los
Harry Chandler, business manager
Vetter, underwriter and member
Hughes, mining broker; Hon. L. H
member of Legislature; Wm. F.
Los Angeles Record; Paul Tyson and
and locators of these claims.
CAPITAL $500,000 in $1.00 sh
shares are offered at 25 Cents a shar
These are old fashioned
creek and gulch locations
and not beach, tundra or
ositions.
Send for Pros
Nome-Los Angeles
304 and 305 Henne Block

Something New in . . . Tru

To the average ruptured could be offered than a in a hundred has ever h that they have, because constitutes a fit, do no possible, nor what good from a correct, scientific
NO NEED
Don't imagine, because or because you have "go The delicate nerves whi erly, have simply becom ine you must wear strap through the coming hot always have. It's totall read my little talks to r time and you know you You've intended coming neglected yourself. (I attend to it now. I mak of Aluminum. No rus of imitations. Comfort, guaranteed — no matte charge for consultation to suit all purses. NO
W. W. SWE
TRUSSES, ELASTIC HOSIERY A
LADY ATTENDANT. 213 West Fourth

THE BEST ADVERTIS

There's a good deal of satisfa practice grows upon the sa work performed for them. A work all the time is my polic suit is indicated every time friend recommended me. A tisement, and I never miss a
Dr. M. & S
THE DE
Phone Red 3281.

BUSINESS SHEET.
City News—Markets.

Los Angeles Sunday Times

IN FOUR PARTS.
Part IV—8 Pages.

XIXTH YEAR. SUNDAY MORNING, MAY 6, 1900. PRICE 5 CENTS

No Sentiment In Business

A high standard of excellence, low prices in every department of our store, methods that may be depended upon—these are our claims for patronage.

Fountain Syringes And All Rubber Goods — Are here in all grades of excellence, and our popular price goods cannot be duplicated. Our 2-quart fountain syringe at 50c is the best 75c value we have seen.

Electric Batteries — At $6.00 and $10.00 are 25 per cent. lower than others get for the same kind.

Trusses — It is almost needless to say that we are from 25 to 150 per cent. lower than most dealers, and a perfect fit is guaranteed.

Hair Brushes — 25c buys a Hair Brush here that many ask 40c for. Better goods are proportionately low in price.

Tooth Brushes — Our 25c guaranteed Tooth Brush has been our standard for years—it suits everybody.

Toilet Soaps — The market is filled with cheap, worthless soaps. The varieties we show are selected for their quality, and buyers may depend upon the soap itself and not be fooled by showy, fancy wrappers.

THOMAS DRUG CO.,

CUT-RATE DRUGGISTS,

Cor. Spring and Temple Sts.

BETTER THAN OIL!

.....THE.....

NOME-LOS ANGELES MINING CO.

Owns 12 full placer claims of 20 acres each, two-thirds in three other claims, besides interests in 11 other claims located in the Nome Bonanza and Sinnook Mining Districts, Alaska.

These Claims are Among the Richest in the World, all Showing Rich Deposits in Gold.

BOARD OF DIRECTORS.—Major E. W. Jones, first president of the Chamber of Commerce, director in the California Bank; George W. Parsons, Los Angeles mining expert; Harry Chandler, business manager of The Times; Louis F. Vetter, underwriter and member of the City Council; W. E. Begbie, mining broker; Hon. L. H. Valentine, lawyer and member of Legislature; Wm. F. Burbank, founder of the Los Angeles Record; Paul Tyson and Harry Spencer, miners and locators of these claims.

CAPITAL $500,000 in $1.00 shares, of which 100,000 shares are offered at 25 Cents a share for a limited time.

These are old fashioned placer mining *creek* and *gulch* locations of 20 acres each and *not beach, tundra* or *dredging* propositions.

Send for Prospectus.

Nome-Los Angeles Mining Co.,

304 and 305 Henne Block, Los Angeles.

Something New in . . . Trusses.

To the average ruptured man no greater novelty could be offered than a truss that fits. Not one in a hundred has ever had one, yet many assert that they have, because they do not know what constitutes a fit, do not know what comfort is possible, nor what good results are to be derived from a correct, scientific fit. There's

NO NEED TO SUFFER.

Don't imagine, because you can grin and bear it, or because you have "got used to it," that it fits. The delicate nerves which it bears upon, improperly, have simply become paralyzed. Don't imagine you must wear straps between the limbs all through the coming hot weather just because you always have. It's totally unnecessary. You have read my little talks to rupture sufferers for some time and you know you'll get fair treatment here. You've intended coming for some time but just neglected yourself. (I hear it every day.) Better attend to it now. I make Trusses from an alloy of Aluminum. No rust—no wear out. Beware of imitations. Comfort, benefit and satisfaction guaranteed — no matter who has failed. No charge for consultation or examination. Prices to suit all purses. *NO CURES PROMISED.*

W. W. SWEENEY,

TRUSSES, ELASTIC HOSIERY AND SUPPORTERS,

LADY ATTENDANT. 213 West Fourth Street. (Removed from Spring Street.)

THE BEST ADVERTISING.

There's a good deal of satisfaction for me in knowing that my practice grows upon the satisfaction of my patients with the work performed for them. An honest effort towards the best of work all the time is my policy—and success in attaining this result is indicated every time that a new patient tells me that a friend recommended me. A pleased patient is the best advertisement, and I never miss a chance. Ask your friends.

Dr. M. O. Spinks THE DENTIST

Phone Red 2261. Spinks Block, corner Fifth and Hill.

[THE PUBLIC SERVICE.]

HE BET AND LOST ALL.

Too Much Sport at Old San Gabriel.

City Attorney's Opinion Anent Terminal Franchise.

Holds That the Council Has the Power to Grant It.

Antonio Acosta and another Mexican, named Gracia, have been lodged in the County Jail on a charge of grand larceny. They are accused of stealing $95 from Willie Higuerra of San Gabriel, who was knocked down by a spectator at a wrestling match in which he figured as a sporty betting man, near the Old Mission, about a week ago.

The sign-board ordinance, under which H. G. Wilshire was convicted recently for failing to obtain a license to do a bill-posting business and fined $25, was pronounced constitutional and valid by Judge Smith yesterday, in deciding the case in appeal from the Police Court.

City Attorney Haas yesterday made public his opinion relative to the power of the City Council in the granting of the franchise asked for by the Los Angeles Terminal Railway Company. He holds, as the Times stated this morning, that the Council can grant the franchise and can impose such restrictions or regulations as it sees fit.

Sixth street property owners residing between Hill and Figueroa streets have petitioned the Council to order the street resurfaced with asphaltum.

[AT THE CITY HALL.]

CITY ATTORNEY'S OPINION.

SAYS THE COUNCIL HAS RIGHT TO GRANT FRANCHISE.

States His Authorities for Holding That the Application of the Terminal Railroad Company Must not Necessarily Be Turned Down—New Street Surface Wanted.

For the second time the City Attorney has declared that it is within the power of the City Council to grant the franchise asked for by the Los Angeles Terminal Railway Company. When, on Monday last, the Council referred the matter to the City Attorney for his opinion, he began a research, the result of which was an opinion in favor of the Terminal Company, as stated in these columns yesterday. He holds that the Council can impose restricting or regulating conditions, and in passing on the important point, says:

"In answer to your request for an opinion as to whether or not the following section can be inserted in the draft of an ordinance now before you, granting to the Terminal Railway Company the right to construct and operate its road over certain streets in said ordinance named, to wit.:

"Section 2½. This franchise is granted upon the following express conditions:

"First—That the grantee hereof, its successors and assigns, shall at no time during the term of this franchise or in the exercise of the privilege hereby granted, run or operate a steam engine or locomotive over, along or upon the right of way hereinbefore described and hereby granted, or upon any portion of said right of way, more than once in every twenty-four hours.

"Second—That when the said railroad is constructed and in operation over the route hereinbefore described, transfers over the line of street railway of the Los Angeles Traction Company shall be issued, by said grantee, its successors and assigns, without the payment of additional fares to passengers at the interesection of Rose and Third streets and shall accept, without the payment of additional fares similar transfers over the line of road covered by this franchise, and to be built hereunder, from passengers from the said line of street railroad of said Los Angeles Traction Company at said point of interesection, and that said grantee shall cause to be issued by said Los Angeles Traction Company, without extra fares, passenger transfers from said Los Angeles Traction Company's street railroad to the said road to be constructed hereunder, and shall also cause said Los Angeles Traction Company to receive passenger transfers from said road to be constructed hereunder to said Los Angeles Traction Company's street railroad at said intersection of Rose and Third streets.

"That a violation of the provisions of this section, or any of them, or neglect, failure or refusal to comply with, keep and perform the same shall ipso facto thereupon work a forfeiture of the privileges hereby granted, and if the provisions in said section 2½ when inserted would be valid and binding upon such Terminal Railway Company, upon an acceptance of the right so granted said company under said ordinance, by said company.

"I would say that I am of opinion that such provisions can be inserted in said ordinance, and upon an acceptance of the rights in said ordinance granted by said Terminal Railway Company the same would be binding upon the latter company, particularly so if said company enters into a contemporaneous agreement with said city, accepting said right under the conditions in said section 2½ provided and agreeing to comply with the terms thereof.

"I base the above conclusion upon the following provisions of law and authorities. In the first place the rights here asked for is not, strictly speaking, a franchise, but is in reality a license or privilege.

"There are two sections of the Civil Code which have bearing on the question, according to the City Attorney. Under paragraph 5 of section 465 railroad companies are empowered to construct their road across and along streams, etc. This franchise, be holds, whenever sought to be exercised within the limits of an incorporated city, is limited by the provisions of section 470, which provides that no railroad corporation must use any streets, etc., within incorporated city, unless the right to so use the same is granted by a two-thirds vote of the town or city authority from which the right must emanate.

"This franchise is not an absolute one," says Mr. Haas, "but can only be exercised upon the consent had of two-thirds of the City Council. The next question is whether or not the authority thus vested in the City Council is a mere naked one to grant or refuse the franchise, or whether the Council can couple its consent with conditions. Speaking on this proposition, Judge Dillon in his work on municipal corporations, says: 'When under the general statute of a State, a railroad company was forbidden to construct and operate its road upon the streets of an incorporated city, without the assent of the corporate authorities, those are not limited to a simple granting or denial of the right of way, but may prescribe conditions on which they will give their assent, and if these are accepted by the railroad company, they are binding upon the parties.' The Court of Appeals of Texas, after reviewing the decisions from many States on this point, says:

"'First—If the right of a railroad to occupy the streets of a town or city be dependent solely upon the action of such town or city, the latter may, in granting its consent, prescribe terms for the breach of which the right granted may be forfeited. The power that creates a corporate right may limit its enjoyment.

"'Second — When the law of the State grants permission to railroads to use the streets of towns and cities, but requires the assent of the authorities of such municipal corporation, if the town or city, in giving such consent, annexes thereto conditions which may operate, upon breach thereof, to forfeit the license granted, and if such terms are embodied in a separate contract signed by the railroad company, it will be enforced by the court.'

"The next question for consideration is, does the provision restricting the running of a steam engine to only once in every twenty-four hours, over the right of way, conflict with any statute of this State?

"Among the powers conferred by statute upon a railroad company, paragraph 10 of section 465 of the Civil Code, of this State, provides that such company shall have power 'To regulate the time and manner in which passengers and property shall be transported, and the tolls and compensation to be paid therefor within the limits prescribed by law, and subject to alteration, change, or amendment by the Legislature at any time.'

"There is nothing in section 2½ of the proposed ordinance in conflict with this provision, as the grantee under the ordinance would have ample opportunity to transport passengers and property at such times, and in such manner as it saw fit, the only restriction being that as a motive power in so doing it is not to use a steam engine more than once in twenty-four hours.

"We come next to the question whether the provisions as to transfers are enforceable, and find in the case of Whitson vs. Philadelphia & G. F. P. R. Co., it was held that similar conditions were obligatory on the grantees of the right of way. The point was in those cases that the city had no authority to bind anyone but the grantee, but the court held that the grantee having seen fit to accept the grant with the condition, it must perform the condition and make the necessary arrangements with the third party to enable it to carry out the condition, and if it did not do so, it acted at its own peril. In this instance, if the Terminal Railway Company accepts the grant with such condition in it, the duty rests on such grantee to make such arrangements with the Traction Company as will enable the Terminal Railway Company to carry out the terms of the condition imposed."

In conclusion, the City Attorney states that the policy of granting the right of way rests entirely with the Council. "Should you grant the application," he says, "I would recommend that you require from the Terminal Railway Company a contract by which it accepts all the conditions in said section 2½ and covenants to perform them."

WAS NOT CORRECT.

FACTS AS TO STREET LIGHTS.

In a communication from a citizen who signed himself "Sober Earnest," published in The Times last Tuesday the statement is made that "not a single light has been erected since Pico Heights was annexed to the city five years ago." The communication is an appeal for more street lights and, although there can be no doubt as to the desirability of additional lights, this citizen is in error in the statement he makes. President Silver has examined the records with a view to ascertaining just how many lights have been installed in Pico Heights since the annexation of that suburb. That territory was annexed to the city during the fiscal year of 1896-97 and was first taxed for city purposes in the fiscal year 1897-98. On January 1, 1898, lights were erected in the district at the following street intersections: Pico and Berendo streets, Pico and Fedora streets, Pico and Lerdo streets, Pico and Pacific streets, Sixteenth street and Magnolia avenue, Washington street and Magnolia avenue, Washington street and Normandie avenue, and Washington street and Vermont avenue. On January 1, 1899, lights were installed at Washington street and Western avenue, and another on Washington street opposite the Grand View Church. On the 1st of last January these additional lights were placed in Pico Heights: Pico and Arapahoe streets, Pico street and Normandie avenue, Pico street and Vermont avenue, Eleventh and El Molino streets, and Sixteenth street and Vermont avenue.

SIXTH-STREET SURFACE.

PROPERTY OWNERS PETITION.

Property owners having frontage on Sixth street between the westerly line of Hill and the westerly line of Figueroa, have inaugurated a movement by which they hope to obtain a much-needed surface for Sixth street. A petition addressed to the City Council, signed by a large number of property owners between the points named, was filed with the City Clerk yesterday. The petitioners ask that the city order the street resurfaced with asphaltum having a six-inch concrete base and a two-inch wearing surface.

Sixth street between Hill and Figueroa was surfaced several years ago at the expense of the property owners. The work done at the time seems to have been an inferior job, as the street is said to be today one of the worst in the city.

There is a single car line up Sixth street, but the company owns a double-track franchise, with power to lay a track when ready. It is quite probable that should property owners decide to resurface, the company will construct a double track before work is begun.

Payment of City Tax Slow.

City Assessor Ward announced yesterday that May 15 is the last day upon which property owners may file statements of their personal taxable possessions. After that date all who have not done so will be visited by the Assessor, who will assess as it suits his pleasure. The personal property collection to date is less than $25,000.

[AT THE COURTHOUSE.]

A SAN GABRIEL GAMBLE.

HOW A MEXICAN SPORT LOST HIS SILVER AND GOLD.

A Disastrous Wrestling Match and Wager for Senor Willie Higuerra, Who Was Robbed, and Two Other Mexicans, Who Took His Money. The Latter Under Arrest.

A Good Samaritan tale with a piratical ending has filtered into the District Attorney's office from the historic environs of San Gabriel. As a result of the information, a disjointed and diseased Mexican is lodged in the County Jail awaiting a preliminary examination on a charge of grand larceny. His name is Antonio Acosta.

Acosta has been in the custody of the law for several days. He was first arrested and booked for robbery, but the peculiar facts of the transaction appealed to the legal mind of Deputy District-Attorney McComas as constituting grand larceny instead, and the complaint of the San Gabriel justice of the peace was brushed aside with habeas corpus proceedings begun in behalf of the unfortunate defendant.

He was taken before Judge Smith on Friday afternoon and the plea made that the Mexican was entitled to his liberty because of an alleged failure to give him a preliminary examination within the six days after the offense as provided by law. Deputy McComas, however, begged the court for time, stating that he knew nothing about the facts in the case, and the matter was continued until yesterday.

By that time he had communicated with the San Gabriel authorities and was ready to confess the writ, inasmuch as he had determined to pursue the Mexican on a new charge. The habeas corpus proceedings, therefore, fizzled out.

Had the court been inclined on Friday to deny further time on the hearing for the writ, Acosta might have been a free man now, instead of lying in the County Jail charged with a serious crime.

The story as told by the San Gabriel officers is an exciting one. It hinges on the misfortunes of a young Mexican blood named Willie Higuerra, whose home is under the very eaves of the Old Mission.

About a week ago the sports of San Gabriel congregated in front of one of the many saloons to enjoy the excitement of a wrestling match, a purely amateur affair, that had been brought to an issue wholly through the bragging propensities of either party. Each wrestler had a following of favorites, and there was much swearing and jawing among them as to which was the better man.

Finally Willie Higuerra awoke to a realisation that after all it was money that made the best talk, and he prepared to let his modest pile say a word or two for his man. He was ready to bet $2 to $1 that everybody else was mistaken on the merits of the wrestlers, and to back up the faith that was in him he dived down into his trousers and brought forth a handful of silver and gold.

So loudly did his money talk that it offended another of the gang, who was finally rousted on to strike the moneyed Willie between the eyes and lay him stiff upon the ground. The friends of the man who had dealt the blow anticipated more trouble, and he was hustled away into the saloon to allow his pugnacious ardor an opportunity to cool. Poor Willie was deserted.

Suddenly two Mexicans—Acosta and a mate named Gracia—brushed the crowd aside and, with the appearance of Good Samaritans, carried him off back of a building, and spectators felt that he was being cared for by friends. Some investigation, however, showed that they had simply rifled his pockets, taking $95, and were making off in a cloud of dust. Both of the pockets were inside out when Willie came to his senses.

The culprits were soon apprehended, and now both Acosta and Gracia are charged with grand larceny.

SIGNBOARD ORDINANCE.

JUDGE SMITH HOLDS IT VALID.

The constitutionality of the signboard ordinance was passed upon by Judge Smith yesterday, in deciding an appeal case against H. G. Wilshire, who was convicted in the Police Court some time ago and fined $25 for failing to take out a city license to engage in his billposting and sign-advertising business.

Wilshire was arrested on January 6 under the old ordinance. Since that time a new one has been passed, that differs from the old ordinance in very few particulars, and in affirming the judgment of the lower court yesterday, Judge Smith compared the two ordinances and held that the new one—which is the old one with objectionable features cut out—is in every way valid and constitutional.

"It is a matter of common observation," remarked the court, "not only in this city, but everywhere, that men or corporations make it their particular business to put up boards for the sole advertising purpose of exploiting signs and bills for the profit there is in it. And the work done is sometimes marvelous—and wonderfully artistic. Had some of our sign-painters lived and worked a hundred years ago, they would surely have brushed themselves into a fame immortal. It is, practically speaking, a business with them, and the man or corporation employing them works on purely business principles. The signboard business is simply a pursuit in which science and art have been harnessed in everyday affairs for pecuniary ends. Yes, it's a business, and the municipality has the right to regulate the same."

The court then discussed the point raised anent discrimination, wherein it was argued that the ordinance was invalid because it discriminated against the particular business of sign advertising to the immunity of newspaper advertising, and other sorts of publicity-provokers.

"The point is not tenable in a business sense," said the court. "The signboard advertising business is a business as distinctive from other advertising pursuits, as is any sort of peddling from established and extensive methods of selling."

As to the height of signboards within the city, Judge Smith considered the ordinance perfectly correct, and he also thought that in this regard the City Council knew best what it was about, and that the court should not interfere unless it was evident that undue partiality existed. Common sense must always obtain in such a matter. The ordinance provides that signboards must not be more than six feet high, measured from a point three feet above the sidewalk.

"And it cannot be said," continued the court, "that this prescribed height works a hardship on anybody. It rather commends itself as being precautionary against danger. And what is more unsightly than to see a whole block of signboards twenty-five feet high! True, it may be a matter of taste—and it surely is in this case. It is the distinctive business of the Council to see that the city is not turned into a show—and the sign ordinance is a step in that direction."

Holding, therefore, that the billposting business is properly a business; that the city has a right to regulate the same, and that the ordinance so drawn is not discriminating, Judge Smith affirmed the conviction of Wilshire by the lower court.

QUEER OLD LADY.

SANE ENOUGH TO DO BUSINESS.

Mrs. Auguste Aune, the old German woman who was recently committed to the insane asylum at Highlands because of her delusions as to her personal safety and a corresponding faith in a little revolver she used to carry, has been adjudged by Judge Shaw competent to manage her own business affairs, which have to do with property worth over $10,000.

This order was made yesterday, when the court denied two petitions of friends who wished to be appointed guardian of her estate. One was E. W. Boehme of Santa Monica, and the other was O. R. H. Wilke of this city. Mrs. Aune the court was informed, cared little which one was appointed; she had faith in either; all she cared was that an honest man should be appointed to look after her property. Boehme looks after her interests in Santa Monica, where she lived before she went to Highland, and Wilke is pastor of the church she used to attend, when stopping in Los Angeles temporarily.

Mrs. Aune has no relatives in this country. Her husband died several years ago, leaving her a considerable estate. She is a keen, bright woman, except for her one delusion, and Judge Shaw concluded that the insanity from which she suffers could in no wise hinder her from transacting her own business, and he denied the petitions of both Wilke and Boehme.

COURTHOUSE NOTES.

BREVITIES MISCELLANEOUS.

FOR FORECLOSURE. Araminta Thornton and Calvin Thornton began suit yesterday against Edward Dunham, individually, and also as administrator of the estate of Lottie Dunham, deceased, and H. Jevne, to recover $1500 on a secured promissory note, executed at Pasadena on May 25, 1895, at 10 per cent.

INCORPORATION. The California Oil and Stock Exchange incorporated yesterday, with a capital stock of $100,000, divided into $10 shares, of which amount $70,000 has been subscribed. The purposes of the corporation are to establish, maintain and conduct an exchange, wherein may be listed, offered for sale and exchange the shares, stocks, products and other securities of all oil and other corporations doing a legitimate business. Los Angeles will be the principal place of business. The directors are R. H. Herron, A. J. Crookshank, W. B. Scarborough, Edward P. Baker, J. G. Scarborough, H. W. Chase and D. H. Imler.

The Southern California Oil and Stock Exchange, with principal place of business in Los Angeles, incorporated yesterday with a capital stock of $10,000, divided into 100 shares, which amount is fully subscribed. The directors are E. W. Nettleton, Thomas Vigus, M. Kellerman, J. R. Newberry and John T. Jones.

KNOTS UNTIED. Frank Gleason was divorced from Mrs. L. M. Gleason yesterday by Judge York on the ground of extreme cruelty.

William H. Sellers was divorced from Louisa A. Sellers by Judge York on the grounds of desertion and failure to provide.

Mrs. A. J. Symms was divorced from G. G. Symms by Judge Smith on the ground of desertion.

Judge Campbell divorced Charles M. Haworth from Rosa F. Haworth on the ground of adultery.

Judge Smith divorced Jennie L. Lyman from C. W. Lyman, on the ground of nonsupport.

RETURN OF PACIFICOS.

TELEGRAPHIC COMMUNICATION IS ESTABLISHED.

[From "Campaigning in the Philippines:"] The citizens of Bustos and Baliuag, like those of the other towns along our advance, had fled from their homes, but within a short time after our occupation of Baliuag many of the poorer class had returned to that town, and by dark, on the first night our troops were there, the native population had increased from a scant half dozen men at noon, when we entered the town, to several hundred—so great was their confidence in our humanity as reported to them by the natives through whose territory we had hitherto passed. They immediately commenced to beg for food, of which they claimed to have none, having been robbed by the insurgents.

Under the supervision of Capt. G. H. Gale, Fourth United States Cavalry, Provost Marshal, the granary of the tax collector of the place, Capt. Esteban of the insurgent army, was opened and its 30,000 bushels distributed, each native, man or woman, who asked, receiving as much palai, or unhulled rice, as he or she could carry. To prevent conveyance of stores to the enemy, strict orders were enforced prohibiting the departure of any one from the town, to the north only, except on presentation of a pass from headquarters or other competent authority. All who wished were permitted to enter the town, and in many instances the male members of families having come in and investigated the conditions, they were allowed to return outside our lines for the purpose of bringing in their women and children.

VARIOUS MINOR OPERATIONS.

On the third, Col. Treumann's command forded the river from Bustos, and joined the remainder of the expedition at Baliuag. A suitable guard was left at Bustos. About 3 o'clock on the afternoon of the 3d of May a scouting party was fired on by the insurgents some three miles northeast of Baliuag, on the San Miguel road. Troop I, Fourth Cavalry, was promptly sent out to assist the scouts. The enemy, in strength about two hundred, was dispersed without casualty to us. The pursuit was kept up until darkness came on.

Upon information from the department headquarters to the effect that the insurgents were constructing storehouses in the Maasim River country, scouts were sent out with instructions to destroy all stores and property belonging to insurgents, but to respect the persons and property of non-combatants.

Telegraphic communication was established via Malolos and Quingua, and proved much more reliable than the Bustos-Angat-Bocaue line, which was a source of much annoyance and hard work for the signal detachment, being frequently cut. On the 4th one company of the Twenty-second Infantry was sent to Quinga in accordance with instructions from corps headquarters, for the purpose of preserving telegraphic communication, and to assist in guarding railway lines in the vicinity of Malolos.

[The handsome volume from which the foregoing extracts are taken is the leading authority on the war in the Philippines. It is superbly printed and bound, and lavishly illustrated, containing more than three hundred fine halftone pictures of actual war scenes—views taken on the firing line, views of war ships, views taken within the Pilipino lines, views of marching, skirmishing, swimming rivers and camping. It is a book for every Californian, and especially for every California soldier, to secure, and preserve. The Times offers it to subscribers as a premium. Ask by letter or at the office for terms and conditions.]

CLUBS OF WOMEN.

MEETING OF THE PICO HEIGHTS EDUCATIONAL UNION.

At a called meeting of the Pico Heights Educational Union, Mrs. L. H. Meserve, president, appointed Miss Katherine Clogher, 2130 West Pico street, to represent the Pico Heights Educational Union upon the committee which is to consider and recommend changes in the course of study in the public schools.

At the regular meeting of the union on Wednesday, May 2, after the adoption of the report of the delegate to the Womans' Parliament, on motion, Mrs. Meserve, president, was unanimously chosen to investigate the laws controlling community property, that having been the subject of one of the strong papers at the parliament.

The following resolution was adopted: "Resolved, that the delegate, Mrs. Robert Burdette, from the State Federation of Clubs to the biennial convention of the National Federation, which meets in June, in Milwaukee, is hereby instructed to cast the vote for this union solidly for reorganization of the National Federation of clubs."

Ballie Markham-Davis was elected delegate to the biennial meeting of the National Federation of Clubs at Milwaukee.

The discussion on the course of study was continued. Four names were added to the membership roll. The club then adjourned to meet next Wednesday, 2:30 p.m., at 2357 Pico street, at the home of Mrs. T. E. Beatty, when Dr. Kate Wilde will read a paper on the contagious diseases of children.

WEST END CULTURE CLUB.

The West End Culture Club met on Tuesday afternoon at the home of Mrs. J. O. Stevens, the president. Current topics, particularly those of our own country, were reported and discussed. The discussion was followed by a short sketch of Tolstoi, given by Miss Butterworth.

WEDNESDAY AFTERNOON CLUB.

The Ruskin programme of the Wednesday Afternoon Club of Alhambra was much enjoyed by the large number present. Roll-call brought out quotations from Ruskin, also many items in regard to his life, manner of thought and peculiarities. Mrs. Stilson of the Ruskin Art Club of Los Angeles was then introduced and read an interesting paper on Ruskin, which was highly appreciated by all, and a rising vote of thanks was tendered the speaker. Some business in regard to the club building, which it is proposed to erect, was transacted, after which the club adjourned to next Wednesday, when a musical programme will be given.

THE POMONA WOMAN'S CLUB.

The Pomona Woman's Club listened to a carefully prepared and interesting paper upon the history of Venice, by Mrs. Blanch Campbell, at its meeting this week. Maps and engravings were shown, and readings illustrating various points referred to by Mrs. Campbell were given by Mrs. F. W. Adams. The afternoon was pleasantly spent in considering ancient days in the busy, noise-free city.

WIRELESS TELEGRAPHY.

A SIMPLE EXPLANATION OF A PUZZLING PHENOMENON.

(SPECIAL CORRESPONDENCE OF THE TIMES.)

In a recent issue of a scientific journal a correspondent describes some most curious lightning effects he had obtained by photograph. He was endeavoring to get photographs of lightning, but owing to the limited horizon available from the position of the camera it was not pointed in the direction where the most numerous flashes occurred. It included in its field several of the Brush arc lamps used to light the town. In developing a few of the exposures, the correspondent noticed some peculiar discharges taking place from the Brush lamps to the ground. A series of negatives were then taken including both arc lamps, and the incandescent lamps with which a part of the streets of the town were lit. The same evidences of electric discharge from the lights were noticed. Bright lines in the photograph proceeded sometimes from the arc to the ground, at other times forming complicated patterns resembling wire entanglements in the neighborhood of the arc, but always appearing to represent a luminous discharge having its origin in the arc, and evidently bringing about the lightning flash which was found photographed on the plate. A distinguished English scientist, to whom the photographs were sent for explanation advanced the hypothesis that the arc acted as a coherer, in which discharges were produced by the electro-magnetic waves generated by lightning discharge, and he gave to the phenomenon the name of "Nature's Wireless Telegraphy." The scientist now acknowledges that evidence has been laid before him which satisfies him that the camera was lifted before the cap was put on, and the image of the arc moving on the plate drew the lines which have led to the waste of so much scientific acumen.

THE MARCELLA CIGAR

Is made by skilled workmen, containing the highest grade of stock, making an excellent smoke.

RAIN AND THE CROPS.

Downpour Will Bring Good Results.

Benefit to Beets, Barley and Some Other Things.

Heavy Precipitation in All the Southern Counties.

Reports from many points in Southern California show that the rain which fell yesterday, Friday and Thursday night, will bring good results. The beet crop, late barley, alfalfa, pastures and vegetation generally, will be much benefited, and various industries will, in turn, be helped. Hay that was cut, and in the field, was damaged to some extent, but the good done is so great that the harm can hardly be considered seriously. The downpour was general throughout the southern counties, with miniature deluges at some points, and the average precipitation, not including the snow in the mountains, appears to have been about 1.50 inches. In this city .55 of an inch fell since 1 a.m. yesterday, and the precipitation up to that hour had been .93 of an inch, making the total for the storm 1.48. This brings the precipitation for the season to date up to 7.93 inches.

Unusually Heavy at Covina.

COVINA, May 5.—[Regular Correspondence.] During the past thirty-six hours, ending at noon today, 1.36 inches of rain fell here, an unusually heavy rainfall for this season of the year. This makes the total rainfall for the season 8.30 inches, as against 8.19 inches for last year. The weather is still unsettled, and there are indications of more showers. Orange orchards and late-sown grain are greatly benefited, but considerable damage to mown hay is reported.

Much Good at Pomona.

POMONA, May 5.—[Regular Correspondence.] The rain which commenced falling here yesterday morning, has, in the main, done much good in this locality. Some ranchers had barley cut in the field, which, of course, will be damaged, but late barley, of which there is a considerable acreage planted near Chino, as well as alfalfa, will be much benefited. This rain will be of special value to the deciduous orchards and vineyards hereabouts. At 7 o'clock this morning the Nichols gauge registered 1.30 inches, and about .10 of an inch has fallen this forenoon. This makes the total thus far for the season here about 10½ inches, against 8.85 inches at this time last year.

Orange County Well Soaked.

SANTA ANA, May 5.—[Regular Correspondence.] The total precipitation for the storm in Orange county is about 1.50 inches. Rain continued to fall throughout the valley about all last night. The snow in the mountains is heavy. The total rainfall for the season here is a fraction over 9 inches.

The Fall at Orange.

ORANGE, May 5.—[Regular Correspondence:] There was a precipitation today of .57 of an inch. This makes a total for the season of 8.14 inches against 6.64 inches for last season and 5.43 inches for season of 1897-98. The rain will be of great benefit but it will also be detrimental to the large acreage of hay which is now cut.

Benefits the Beet Crop.

LOS ALAMITOS, May 5.—[Regular Correspondence.] In this section 1.35 inches of rain fell yesterday and it was still raining steadily last night. The total for the season is now 8.09 inches, of which two inches has fallen in the last two weeks. The precipitation of about half an inch last Friday, following the one of one-fourth of an inch the Friday before, gave the farmers upon the Los Cerritos and Los Alamitos ranches renewed courage, and for some time past the beet fields have presented a lively aspect. In every field were seen bands of thinners, mostly Mexicans, or the farmer himself, with cultivator, followed by a band of helpers with hoes, giving the long rows a thorough cultivation. The fields show a fine, even stand, as there has been very little wind here this spring, and the moisture comes at a most opportune time to bring forward the crop to maturity. It is confidently predicted that the yield of beets will equal in tonnage that of 1897, which was the banner year here, although the first season of the factory's run. Many other interests will also receive benefits, among which may be mentioned the quite prominent one of dairying.

Deluge Saves the Barley.

FULLERTON, May 5.—[Regular Correspondence.] Several thousand acres of very late planted barley will be saved to growers in this section by the rains. Along the foothills, where most of this acreage is, a deluge was experienced yesterday afternoon. It is claimed that over two inches of rain fell. At the Santa Fe wells 1.50 inches was precipitated. Throughout the oil field the precipitation was heavy and getting around this morning was almost impossible. Aside from the grain interests no great good can come from the rain in this section.

Comes a Little Late.

ANAHEIM, May 5.—[Regular Correspondence.] Yesterday and today's rainfall amounted to 1.05 inches. In the extreme northern part of the county the precipitation was heavier. For general good the rain is too late. The small beet acreage, and that which has been cared for will benefit some, but at best, shipments this year will amount to only a few carloads. Nearly all growers gave up hope of a crop and abandoned their fields weeks ago. Orchards and groves will benefit from the top moisture, and some irrigation saved. Late barley, of which there is a good deal, will be much benefited and make good hay. Most of the crop, however, is beyond help. A good deal of hay caught on the ground will be damaged.

Santa Barbara's Drenching.

SANTA BARBARA, May 5.—[Regular Correspondence.] The entire rainfall of the past two days here amounts something like an even 2 inches. From 2:30 this morning, to 8 o'clock the fall was quite heavy. At 8:30, the sky partly cleared. The rain seems to be over. George Russel reports 2 inches in the lower part of the city. H. D. Vail reports close upon 1.75 inches. At Goleta 1.25 inches fell, while the gauge of Henry Stoddard, of Montecito, showed 2.13 this morning at Mr. Stoddard's country place. Mr. Russel's total measurement for the season is 13.18. Last year's total was 12.83. This included a rain that came later in the season than the one of this morning.

The orchardists are particularly happy over the outcome. Their trees will now get on very well indeed.

The rain fell very slowly upon thoroughly well cultivated ground and not a drop was lost. All summer crops are now safe—so say all the farmers of this vicinity. The weather today is just what was wanted to keep the hay crop from being damaged.

Over an Inch at Santa Maria.

SANTA MARIA, May 5.—[Regular Correspondence.] For two hours early this morning rain fell in torrents, gauging one inch. On Thursday the precipitation was .30 of an inch. The rains are of immense value to the bean crop, and will increase the area of planting. The rain also benefits grain. The weather is still unsettled.

Good for Kern County.

BAKERSFIELD, May 5.—[Regular Correspondence.] Light showers have been falling here for several days, and heavy rains in the mountains, where an immense amount of good to feed and grain has been done. Much sowed land on the dry plains has been revived and may make something. In the irrigated districts the weather has been such as to prove of great benefit to maturing crops, and the yield will be largely increased. Hay that was down was somewhat damaged.

San Bernardino and Riverside.

SAN BERNARDINO, May 5.—[Regular Correspondence.] Rain commenced falling about 9 o'clock yesterday morning in San Bernardino and Riverside. There was a heavy and continuous downpour all morning, which slackened somewhat in the afternoon. In the evening, and throughout the night there was a light rain, with an occasional heavy shower. At 7 o'clock this morning the precipitation in Riverside amounted to .50 of an inch, which by noon had increased to 1 inch, several heavy showers falling at close intervals.

San Bernardino was visited by a tremendous downpour between 11 and 12 o'clock this morning, the precipitation amounting to nearly .75 of an inch. For a time the streets were almost impassable. Light showers fell during the afternoon and there are only slight signs of clearing. There is a general precipitations in the two counties of over an inch.

The downpour will be productive of vastly more good than harm. There has been a large amount of late-sown barley and grain, which will be benefited, together with the orchards and alfalfa fields. The rain, together with a heavy snowfall on the mountains, insures an abundant storage supply of water, which will carry this entire section of country through what promised to be a dry summer. The principal damage resulting is to the hay that has been cut, and the loss so incurred will be nominal.

Storm in Ventura County.

VENTURA, May 5.—[Regular Correspondence.] The total precipitation for the storm here is 1.07 inches. There was a rainfall of .41 of an inch from 4 o'clock yesterday afternoon to this morning. At Fillmore the rainfall was 1.50 inches. Oxnard received 1 inch. Nordhoff 1.40 inches, Somis 1.25 and Santa Paula 1.40 inches. Beans and beets will be greatly benefited, from 50 to 100 per cent. The rain will also be beneficial to the orchards. It insures the planting of beans in the various localities, especially where the farmers have been doubtful. The beet territory in the vicinity of Oxnard has been irrigated during the past few months, and the rain will increase the yield to a large extent. Corn and pumpkins will also be grown in some sections of the county.

Liveliest in Three Years.

NORTH ONTARIO, May 5.—[Regular Correspondence.] The rain that began yesterday continued all day, and the precipitation for the last twenty-four hours has been two inches. This brings the season's total up to 12.25 inches. The water coming from the foothills was a veritable torrent, and many ranchers north of town were out and turned the water into their orchards for irrigation. It was the most terrific rain of the past three years.

Everybody Smiles at Redlands.

REDLANDS, May 5.—[Regular Correspondence.] The clouds broke this afternoon, after thirty hours of almost continuous rain, making the precipitation for the storm 1.36 inches. Everybody was smiling today, because of the great benefit of the rain to late grain, fruit trees, and the addition to the underground supply to be drawn upon in the summer. Much grain that was expected to be cut for hay will now be left to mature. A large part of the early grain hay was cut and will be greatly damaged by the rain.

Abundant at San Diego.

SAN DIEGO, May 5.—[Regular Correspondence.] It is six years since the month of May brought such an abundant rainfall to San Diego county as that which visited the entire section Friday. The rain continued the greater part of the night, and has also been coming down this morning. While some damage was done to the cut hay throughout the county, the benefits resulting from the generous downpour are far in excess of any loss sustained by the farmers. The total precipitation up to 10 o'clock this morning, as registered at the Weather Bureau gauge, is 1.25 inches for this city, while the amount received throughout the country districts is estimated to be double that. Present indications favor a continuation of the storm.

REMARKABLE SUCCESS.

The Hercules Oil Producing Company was organized April 19, 1900, at which time 15,000 shares of stock were subscribed. Up to date 234,000 shares have been sold. The company owns and controls some of the choicest oil land in the principal oil districts of the State, in Coalinga, Sunset, Newhall, Ventura and Los Angeles districts. The company has two oil wells nearly completed; both wells are now in rich oil sand, and within ten days the company expects to have two producing wells. Arrangements have been made for the drilling of other wells. The practical methods utilized in the prosecution of development work by the president, Mr. F. H. Dunham, has inspired the confidence of the public, who are quite familiar with the success attained in the past by Mr. Dunham in his oil ventures in the fields of Ventura and Los Angeles, which are the best evidences of his capacity as an expert and successful manager. A small block of treasury stock is offered at 25 cents per share, and will soon be advanced. Those who desire stock will do well to apply early, as this stock has a commercial value beyond question. The offices are located in rooms 230-231 Douglas Building, Los Angeles.

SMOKE THE MARCELLA CIGAR.

All retailers who handle high-grade cigars claim that the Marcella is the favorite.

ALUMINUM PICTURE FRAMES

Are very pretty, and they stay that way. They make a nice present with your picture. Pittsburg Alum. Co., 313 S. Spring st.

PHILLIPS THE TAILOR.

I have just received a fine line of foreign and domestic woolens. It will pay you to see them. 139 South Spring street.

OHIO OIL COMPANY

Ohio Oil and Development Co.

Incorporated under Laws of Arizona.

$1.00 shares fully paid and non-assessable, 25 cts. Now in oil sand well No. 1. We will build a derrick on our Newhall Field this week. White oil struck on two sides of us.

OHIO OIL AND DEVELOPMENT CO.,
Room 315 Laughlin Bldg., 315 S. Broadway.

GET HUDYAN AND GET WELL

HUDYAN CURES

Pain in Back	Despondency
Pain in Stomach	Haggard Appearance
Pain in Side	Sallow Complexion
Pain in Shoulders	Nausea
Pain in Joints	Dots Before Eyes
Pain in Muscles	Twitching of Muscles
Headaches	Clouded Memory
Loss of Flesh	Costiveness
Loss of Appetite	Ringing in the Ears
Paleness	Palpitation of Heart
Pimples on Skin	Sediment in urine
Dizzy Spells	Lack of Energy
Feebleness	Nervousness
Sleeplessness	Coated Tongue
General Weakness	Hollow Eyes

HUDYAN
ALL DRUGGISTS, 50 CENTS.

If you suffer with any of the above symptoms it signifies that your constitution is shaky. You need to fortify your system and HUDYAN is the remedy indicated. HUDYAN corrects one and all the above symptoms, because Hudyan purifies the blood, stimulates the organs of digestion and assimilation to perfect activity, strengthens and quiets the nerves, improves the appetite, promotes sound sleep; in fact, HUDYAN insures a regular discharge of every bodily function. HUDYAN brings the color of health to the cheeks and activity to the limbs. HUDYAN is a grand restorative for all men and women who are in any manner run down in health, for HUDYAN reaches every nerve, muscle and fiber in the human system in its curative influence.

Don't wait until your recuperative powers are entirely lost. Take HUDYAN now—it is within your reach. HUDYAN establishes health on a permanent basis.

HUDYAN corrects all faults of digestion, makes rich red blood and gives a healthful impetus to the circulation, gives strength and energy, makes flesh, strengthens and tranquilizes the nerves.

What Hudyan has done for These People It Will Do for You.

Dyspepsia.

Ellensburg, Wash.

DEAR SIRS: Your medicine certainly did me a world of good; in fact, I feel that I am entirely cured. I have not had that feeling of heaviness over pit of stomach and my appetite is now good. I can eat all kinds of food and it does not distress me as it used to do. I have not experienced that belching of sour gas since taking the first dose of your HUDYAN. My bowels are regular, and I can't complain of one symptom of my former trouble now. I know it was HUDYAN that cured me, and I have recommended it to a number of my friends. Yours very sincerely, H. W. SMITH.

Liver Trouble & Constipation.

Sacramento, Cal.

DEAR DOCTORS: I was a chronic invalid for three years. My liver was in very bad shape and I think this was due to malarial poisoning. I was as yellow as could be, and had no appetite. I suffered with headache a great deal, and my bowels were very costive; had pains in my back and shoulder, and I always felt tired and worn out. I took your HUDYAN and felt relief when I had taken the third dose. It required but a few days in order to cure me completely. I feel now that life is worth living, thanks to your HUDYAN. Gratefully, MRS. J. T. LAWRENCE.

Nervous Exhaustion.

Washington, Iowa.

HUDYAN DOCTORS—Dear Sirs: I am feeling well and strong again and all symptoms of my nervous trouble are gone. I have no more dizzy spells and do not tremble like I did. No more palpitation of the heart. My bowels are regular now and I have a splendid appetite. I can sleep fine and awake feeling refreshed. I have no more headache. I just feel that I cannot thank you enough for your splendid medicine, and I can truly say that HUDYAN can't be beat as a remedy for nervous diseases. Yours truly, T. W. RANDALL.

If your liver is inactive, if you are troubled with costiveness and its complications, such as dull headaches, dizziness, coated tongue, loss of appetite, etc., then "take HUDYAN." HUDYAN stimulates the liver to perfect activity diverting the bile from the blood and thus affording nature's own laxative. HUDYAN purifies the blood.

GET HUDYAN From your druggist—50c a package, six packages $2.50. If he does not keep it, send direct to Hudyan Remedy Co., cor. Stockton, Ellis and Market sts., San Francisco, Cal.

DOCTORS Of the HUDYAN REMEDY CO. May be Consulted by Letter or in Person. Write Your Symptoms.

Send for Free Circulars and Testimonials of the GREAT HUDYAN.

Berlin Dye Works....

Is the largest and most reliable establishment and guarantees the best work in the city. We will save you from 25 to 40 per cent. on all work.

IMPROVED DRY PROCESS.

Men's Suits Cleaned and Pressed for - - - $1.25 | Ladies' Dress Skirts Cleaned and Pressed - - 50c AND 75c

FROCK SUITS 25c EXTRA.

Silk Waists, Jackets and Fancy Dresses, Organdy Dresses, all kinds of Fancy Articles in proportion to the above.

M. S. KORNBLUM, ORIGINATOR OF THE IMPROVED DRY PROCESS.

342 S. BROADWAY, EAST SIDE OF STREET. TEL. M. 673.
Branch—302 N. Spring Street. Works—Corner Washington and Griffith Avenue.

Weak and Tired Eyes

Can be strengthened and entirely cured by a pair of our REST LENSES. Call and see about these before having your eyes fitted. Consultation and testing free. Guarantee satisfaction.

DR. C. B. ELLIOTT, The Optician,
319 South Spring Street.

Did You Notice It?

WHAT?

Why, the following article in the Herald of May 3.

"The gentlemen who are superintending the operations of the Sacramento Oil Company in sections 29, 28, 28, state that their well No. 1 would flow were it not being pumped. The pressure of gas sends the oil over the casing at intervals, all the time when pumping is being relaxed. At present the Sacramento is pumping two wells with good results. These wells are within 250 feet of the east line of the Globe Oil Company's property, which they have just struck a 100-barrel well. It is the intention of the Globe Oil Company to sink this well 60 to 80 feet deeper in the oil sand, which is expected to increase the flow of this well from 125 barrels to 150 barrels per day."—Los Angeles Herald, May 3.

Well No. 1 begins pumping next week, and No. 2 will be completed within 20 days. Twenty-six other wells to follow as fast as they can be put down. Many people neglected buying GLOBE at 10 and 20 cents until it was **too late.** Don't be among those who will be too late for Globe stock at

40 Cents.

It won't last long. Ask for Prospectus and Map of our Kern River Oil Properties.

Globe Oil Co. 432-434 Laughlin Build'g
Phone Red 3566.

Only One More Week

Closing Out Sale of Fine Furniture.

This will positively be the last week of this great sale, and while the amount of goods sold has been enormous we still have a number of good pieces which *must be sold.* The prices on these remaining pieces have been cut below the cost of production, and are now offered at about one-half the regular market value. Don't miss this great money saving opportunity.

CARPETS, RUGS, DRAPERIES.

SOUTHERN CAL. FURNITURE CO.,
312-314 SOUTH BROADWAY.

WHY

Not have your eyes tested by a First Class thoroughly Scientific optician? It costs no more and insures perfect success. Our 16 years study and practice have brought our work to the highest degree of satisfaction.

No charge for examination. Oculist's prescriptions filled.

O. L. WUERKER,
Jeweler and Scientific Optician.
L. A. Theater Bldg. 229 S. Spring Street.

Remarkable Sale Of Oil Stock.

7500 shares in one block, which only leaves a SMALL AMOUNT at 25 cents. Come quick, as it will be 50c when that is sold.
204-205 Douglas Building.

W. H. SUTCH . .

LADY ASSISTANT.
618 South Spring St.
Tel. Main 107.

DON'T MISS THE
Great Shoe Sale....
NOW ON.
Chapin-Tibbot Commercial Co.
437-441 South Broadway.

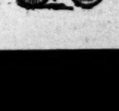

NEW THISTLE BICYCLES
$35
Agents Wanted.
BURKE BROS.,
456 South Spring St.

DR. LIEBIG & CO

The Old Reliable Never-failing Specialists. Established 17 years. Dispensaries in Chicago, Kansas City, Mont., San Francisco and Los Angeles. In all diseases of men

Not a Dollar Need Be Paid Until Cured.

CATARRH a specialty. We cure the worst cases in two or three months. Discharges of years' standing promptly cured. Wasting drains of all kinds in man or woman speedily stopped.

Examination, including Analysis, Free.

No matter what your trouble is, nor who has failed, call and see us. You will not regret it. In Nature's laboratory there is a remedy for every disease. We have the remedy for yours. Come and get it. Persons at a distance can be CURED AT HOME. All communications strictly confidential. Call or write. The poor treated free Fridays from 10 to 11. Address

123 SOUTH MAIN STREET
Los Angeles, Cal.

DR. WHITE & CO., THE ORIGINAL SPECIALISTS

Reliable Graduate Physicians. Since 1886 at Dr. White's Private Dispensary, 128 North Main street, Los Angeles.

They cure all skin and blood diseases, kidney and bladder trouble, all forms of weakness and contracted AILMENTS OF MEN ONLY.

Contagious Blood Poison. Stricture, Hydrocele and Enlarged Veins permanently and speedily cured. Thousands have been cured by the use of their remedies. No harmful drugs used and cures guaranteed. Ask for free book, "Medical Facts for Men." Consult Dr. White at Dr. White's Private Dispensary, or address a letter to him personally. Consultation and examination free only at

128 N. Main St. LOS ANGELES (Remember the Number)

New York Dental Parlors

DR. C. W. SYLVESTER, Prop.

Gold Crowns, $5.00; Bridge Work or Teeth Without Plates, $5.00 per Tooth; Silver Filling, 50c; Cement Filling, 50c; Rubber Plates, $5; Painless Extraction, 50c. All work guaranteed. We positively have the newest scientific discovery for Painless Extraction. Consultation free. Open Sundays from 9 to 1 p.m. PHONE BROWN 1316. 321½ S. Broadway.

MUSIC Everything new in music. The celebrated Mandolins and Guitars are the best for workmanship and finish.

Geo. T. Exton Music Co., 327 S. Spring

3-IN-1: THE P.C.O. COMPANY

Every purchaser of Pacific Crude Oil Co.'s stock secures an interest in all the holdings of this Company, **Three Gilt Edge Properties,** aggregating 2074 acres of proven oil lands, situated in the

PUENTE, PIRU and CALABASAS

Oil Districts. Equal to purchasing stock in three different companies. **Prospects of Success Unequaled.** Many companies whose entire holdings do not equal any one of these properties are offering stock at prices ranging from 10 to 50 cents per share. The public have not been slow to recognize the exceptional merit of this company's properties. All agree that the Pacific Crude Oil Company's

Stock at 10 cents per Share

Is the Best Investment Yet Offered.

Par value of shares $1.00 each. Incorporated under the laws of Arizona, stock fully paid up and absolutely non-assessable, and stockholders incur no personal liability.

INVESTORS Should consider carefully the advantages held by this Company before investing elsewhere. Get our prospectus and study our maps carefully. 2074 acres of carefully selected Oil Lands situated in the Puente, Piru and Calabasas Oil Districts. Piru property surrounded on three sides by heavy producing wells. Within 1500 feet of this property the Modello Oil Company has 17 producing wells. Study the map of our Puente lands. The Union Company's property and that of the Puente Oil Company, with 30 big producing wells, join right up to our line. *Note the Fact* that our property in the Calabasas district joins both sides of the Erie Oil Co.'s lands, and that the formation and oil indications are of the highest order. With exceptionally favorable properties and the sales of stock increasing daily, which insures plenty of working capital, we feel confident of success. The Directors of the Company have all paid for their stock at the rate of 10c per share. The Company has no debts, and the personnel of its Officers and Directors is a guarantee that its affairs will be managed in a thoroughly businesslike manner. Call or write for prospectus, maps, etc. Make all money orders, checks, drafts, etc., payable to Pacific Crude Oil Co.

OFFICERS

GEO. W. WALKER, President. W. E. CUMMINGS, Vice-President. B. E. CORBIN, Secretary.

ROBT. W. KENNY, Broadway Bank and Trust Co., Treasurer.

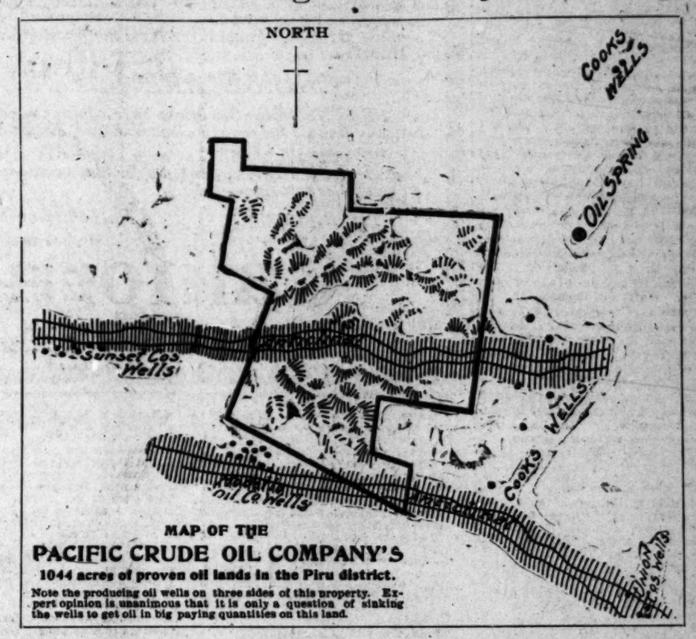

MAP OF THE
PACIFIC CRUDE OIL COMPANY'S
1044 acres of proven oil lands in the Piru district.
Note the producing oil wells on three sides of this property. Expert opinion is unanimous that it is only a question of sinking the wells to get oil in big paying quantities on this land.

Pacific Crude Oil Co.

Offices 310-312 Homer Laughlin Bldg,
315 South Broadway, Los Angeles, Cal.

RISE OF THE BELGIAN HARE.

RESUME OF THE HISTORY OF HIS CULTURE IN SOUTHERN CALIFORNIA.

From an Occasional Contributor.

THE ultimate value of the Belgian hare as an article of commerce is still a disputed quantity. Notwithstanding the facts which come to us from Europe regarding the hare industry there, which show that the meat is consumed by the hundred-ton, and the pelts are used by the million in the making of hats, gloves and other articles, there are still skeptics among us who claim that the Belgian, in both the matter of his development, as a pet and as a thing of beauty, and as an object of everyday trade and barter, for both his meat and his flesh, is a delusion and a snare. There are others, however, who still maintain that we are now seeing the beginning of the Belgian hare industry in this country, and that it is certain of a vast growth in importance. They declare that the present demand for high-priced, high-pedigreed thoroughbred stock at fancy prices will continue for a few years longer, and that, as this phase of the industry decreases in importance, the more strictly commercial side will come to the front. These friends of the hare declare that there will always be a demand for high-class stock, although perhaps not so constant a demand as at present, and not at such high figures. They point to the experience of the rabbit breeders to sustain this position. The fancy stock has been bred and sold in England for the past fifty years. The same time they admit that there will, some time in the future, must the bulk of their returns from the slaughtered for use as food and their pelts.

I am substantially my own position, and I think that I have had the means and am familiar with the facts and figures to substantiate this. Belgian hare has had such a wonderful run in Southern California that we natives of this section are inclined to think that his record here will never be equaled elsewhere. In this, I believe we are mistaken, for the Belgian hare has been popular everywhere. In climates where he requires more constant care than here, and better housing, the fact that fact simply means that he will be in public favor will be more than it has been here. In the end he will be just as well known all over the United States as he is in Southern California, for it is well established that the Belgian hare will thrive in any climate, and is wonderfully adaptable to changes in his modes and conditions of life.

He appeals to too many elements of human interest to become neglected and despised where he has gained a foothold. His beauty of face make him an ideal pet animal, and the improvements to be secured by skill and care in mating are a fascinating study. These influence all who have the least fancy for animals in their mental and civilized men and women are apt to their four-footed friends. The lower level of commerce the hare has equal advantages. Of only a small proportion of the that are reared can be kept pets, but all that are not thus have a value for their flesh their pelts.

I am aware that some people are raised to absurd cry that the flesh of the hare will never become a permanent and profitable source of food supply, and this in the face of the fact that the demand already existing has not been met by an adequate supply. Not 10 per cent. of the citizens of Southern California have ever tasted the meat of the Belgian, and a good many of those who think they have tasted it are mistaken, for frauds have been freely practiced. Jack-rabbits and half-breed hares have been served at restaurants and hotels for the genuine thing, and those who have eaten this dark-colored, wild-flavored meat have probably been disappointed. There is no more resemblance between the flesh of these substitutes for the thoroughbred Belgian and that dainty food than there would be between the flesh of a steer just off an Arizona range and that of a corn-fed, well-fattened Jersey.

Wherever the flesh of healthy, well-fatted Belgians becomes known it will be in demand, and the demand will keep pace with the supply. If the growers of oranges in Southern California, ten years ago, had listened to the claims of the croakers who predicted that the business was already being overdone, that no market could ever be found for an increased production, and that every one who engaged in orange-growing would be financially ruined, where would our present output of 12,000 carloads, worth $6,000,000 to this section, be now? Even the ordinary hen of commerce has taken fifty-five years to reach her present plane of importance. All of the popular and fancy strains that are now in such great demand have been developed within that period. Poultry culture is now claimed to exceed in value the corn crop or the wheat crop in this country, and to have become the largest wealth-producing agency in our agriculture. Five hundred dollars have been paid for a single pair of prize-winning Cochins, and $25 to $100 are often paid for exhibition specimens. Yet, in 1844, $2 was the prevailing price for a male and six females, and thousands of people undoubtedly thought that price was rank extravagance. At the present time the Belgian hare industry is just about where poultry culture was half a century ago. And fifty years from now an unusually fine specimen of the Belgian will be worth more than he would be worth today.

I suppose that I have had better opportunities to watch the growth and development of the Belgian in this section than any other single breeder. My rabbitry was commenced with a pair of common Angoras, about five years ago. We soon discarded these for the best Belgians that we could secure, but had great difficulty in obtaining specimens of improved breedings. The first that we had were undoubtedly "Leporines," the low type sent to America freely by our British cousins before we learned that better hares were to be had. I knew every rabbit-breeder in or near Los Angeles at that time, and we were all in the same boat, as far as quality of stock was concerned. Gradually, we began to be informed about differences in quality and bought hares of a higher type in Denver, Philadelphia and other places. Finally, my own rabbitry had reached a point where I thought it safe to commence to advertise, and I then began to lay plans for acquainting the public with the merits of the Belgian, which merits I had already tested to my own entire satisfaction.

During my search for information, I had found no complete and satisfactory manual on hare culture. I therefore determined to give the public the benefit of my own experience and prepared a small manual for this purpose. This done, I commenced to advertise in the newspapers. In its issue of October 9, 1898, the Los Angeles Times reported the progress of the experiments then being made in Belgians, somewhat tentatively at first, for, like other people, the "agricultural editor" was a little slow to enthuse over this entirely new proposition. But the columns of The Times have been a good index ever since of the rapid advance of this industry, for everybody knows that The Times has printed thousands of advertisements and many able articles on this subject. The interest thus awakened has been taken up by the press in other cities with unexampled unanimity, and when once the newspapers are enlisted in a project of this sort, that project is bound to succeed if it has any merit whatever. This subject has been fairly and fully discussed, and all sides have been presented, but the public has uniformly shown greatest interest in those articles which, without extravagant booming, have depicted the promising phases, rather than the complaints, of the pessimistic.

During the past eighteen months Los Angeles has expended fully $30,000 for hares, bringing the best of other cities and of England to our rabbitries. These have been obtained wherever they could be found, in pairs, trios or larger quanties. There are now nearly 1400 rabbitries in Southern California, and half as many more have been established in Northern and Central California. Breeders here have been exporting in large quantities, and have undoubtedly received their original investments back and at least $20,000 more. This history will undoubtedly be repeated in other sections, and Southern California will supply the foundation stock for this repetition, because we certainly have, at the present time, the grandest lines of blood and the greatest variety of strains to be found in any one section of the world.

The industry here has reached the point where hares are being shipped by the carload. Some three weeks ago a freight car left Los Angeles fully loaded with choice specimens, and, later, a second carload went out in charge of a Wells-Fargo messenger, freight being thought too slow and too uncertain in this instance. These carloads, although not as bulky, are more valuable than the average carload of oranges. It is probable that the first in the history of any small live stock have carloads been shipped from any producing center.

Our recent Los Angeles exposition accomplished wonders for this industry, not only in educating the public in the different types of Belgian, but in the further and more important education of breeders and exhibitors. The class in scoring and judging, under the efficient tutelage of P. E. Crabtree, was an important feature. Some fifteen enterprising men and women became proficient in determining the merits of hares placed on exhibition.

It is a matter of record that not one person who has been fortunate enough to secure strictly thoroughbred and high-class specimens, either in Los Angeles or elsewhere, has abandoned the business, and many eastern breeders who have been plodding along with the old-fashioned, out-of-date types, are rushing their orders by mail and wire to Los Angeles, having learned that our rabbitries are stocked with the best.

In a word, this industry has been simply phenomenal in the record that it has made, and was never more promising than it is today.

PLATTSMOUTH.

THE MARCELLA CIGAR.

"It sends me back to old Havana to smoke a Marcella. Few equal, none excel."

A Few Reasons Why New Century Oil Company's Stock Should Be Bought.

1. The Company's land, 303 acres in Kings Co., 320 acres in Fresno Co., 120 acres in Los Angeles Co., 3120 acres in San Bernardino Co., are of easy access, with the very best transportation facilities.
2. The territory has been examined by oil experts of national repute, and pronounced the very richest oil land. Geological formation, brea beds, oil outcroppings and the famous White Oil Well proves the presence of oil.
3. Work has been commenced on a well in Placeritas valley, within 50 feet of this White Oil Well. The Company expects to strike oil of very high gravity at 500 to 600 feet.
4. The Company has also acquired a patent process, materially cheapening the refining of illuminating and lubricating oils. Samples of our 8 grades of lubricating oils can be seen at the Company's office.
5. When fully established, the profit from refining alone will pay a monthly dividend of 2 per cent. on the entire capital stock of the Company.
6. No officer is salaried. Every dollar paid into the Company's treasury is honestly and economically expended to develop and promote the interest of all stockholders.
7. Every dollar earned is at once paid to the stockholders in dividends. The third monthly dividend of 2 per cent. will be paid May 1st, 1900. The money was earned on profitable oil land transactions. We are at present negotiating several deals, which may earn more dividends, while waiting to strike oil.
8. The stock is issued fully paid and non-assessable. With no debts and cash in the treasury, with rich oil lands and a conservative management, we offer the investor better security and brighter prospects than any other company.
9. It is most profitable to join a legitimate, promising, honestly conducted business enterprise while it is young. Invested money then grows with the Company. Shares $10 each.

New Century Oil Co.,
Suite 108, 109, 110 Stimson Block, Los Angeles, Cal.

GERMAN AMERICAN SAVINGS BANK, Corner Main and First Streets.
CAPITAL AND PROFITS, $150,000.
Interest paid on deposits. Money Loaned on Real Estate.

A. H. Conger, Suite 321, Wilcox Bldg.
Dealer in Municipal, School and Corporation bonds, Local Bank Stocks and negotiation of Real Estate Mortgages. Money to loan and financial trusts executed.

AMERICAN GEMS.

GREAT NUMBERS WERE PRODUCED LAST YEAR.

[Jewelers' Circular Weekly:] George F. Kunz has just submitted his annual report to the Geological Survey in Washington on the production of precious stones in 1899. Among the principal items of interest in the report may be mentioned a general development and increased output in the Yogo Valley sapphires, in Fergus county, Montana, and the finding of a fine blue stone that afforded gems up to three karats in weight; also the discovery of remarkably brilliant sapphires—green, blue, pink, yellow and brown, in many shades and tints—in Granite county, Montana; the continued output of turquoise mines in Grant county, New Mexico; the opening of the turquoise property near Santa Fé, N. M., and the development of the turquoise localities in Nevada and California; a great advance in the price of emeralds and pearls; a distinct increase in the price of all qualities of cut diamonds, and a greater increase in the amount of diamond cutting, especially of the finer qualities, in the United States, although this industry was materially affected because of the higher prices during the latter part of the year; and, lastly, in general, a continued search for the minor gems in North Carolina, Maine, Connecticut and other States.

The total value of the gems produced last year was $185,770, as compared with $160,920 in 1898, a gain of $24,850, or 15½ per cent. For the first time in several years diamonds were among the gems produced in the United States, though the amount was very small—only $300. Turquoise is the gem of the greatest total value produced in this country, the 1899 product being valued at $72,000, while sapphire was a close second, with a product valued at $68,000. Among the other gems produced here in 1899 were ruby, $3000; beryl, $4000; quartz crystal, $12,000; agate, $1000; silicified wood, $3000; garnet, $7000; chlorastrolite, $3000; antharacite, $2000; cattlinite, $2000. There has been a steady increase in the value of the precious stones produced in the United States since 1896, when the total value was $97,850 to $185,770 in 1899.

BANK BURGLAR'S BIG HAUL.

PITTSBURGH (Pa.,) May 5.—Burglars entered the First National Bank of East Brady, Pa., last night, dynamited and looted the safe. The bank officials refused to make any statement today of the amount taken, but the loss is said to range from $6000 to $10,000.

HOLD UP

For the Grand Council 5c cigar, unexcelled by any. Try one and be convinced. Barkhay & Gray Grocery Co., distributors.

PHILLIPS THE TAILOR.

I have just received a fine line of foreign and domestic woolens. It will pay you to see them. 129 South Spring street.

MARCELLA CIGARS ARE HIGH GRADE.

Never hesitate to smoke a Marcella, because there is nothing finer. Many will risk burning their lips in order to get the last whiff.

Adams-Phillips Company, 315 South Broadway, Homer Laughlin Bldg

BONDS { *Government* / *Municipal* / *Corporation* } **FOR SALE.**

As investments for savings banks, trust funds and individuals. Unquestionable security and legality. Both buy and sell High-grade Securities. Loan Money at low rates of interest upon improved real estate without charge. Telephone Main 967.

BANKS.

Oldest and Largest Bank in Southern California.

Farmers' and Merchants' Bank

Capital - - - $500,000.00
Surplus - - - $950,000.00
Deposits - - $5,000,000.00

OFFICERS—DIRECTORS.
I. W. Hellman, President; H. W. Hellman, Vice-President; H. J. Fleishman, Cashier; G. Heimann, Assistant Cashier. W. P. Perry, J. F. Francis, A. Glassell, I. W. Hellman, Jr., C. E. Thom, O. W. Childs, I. N. Van Nuys, H. W. Hellman, I. W. Hellman.

Drafts and Letters of Credit issued, and Telegraphic and Cable transfers made to all parts of the World.
Special Safety Deposit Department and Storage Vaults.

FIRST NATIONAL BANK.
LARGEST NATIONAL BANK IN SOUTHERN CALIFORNIA.
Capital, Surplus and Profits.....$675,000.00
Deposits.....$2,300,000.00
J. M. ELLIOTT, President. W. G. KERCKHOFF, Vice-President
Special Agents of THE COMPTOIR NATL. D'ESCOMPTE DE PARIS Paris.
FRANK A. GIBSON, Cashier. W. T. S. HAMMOND, Asst. Cashier.
W. C. PATTERSON, President. P. M. GREEN, Vice-Prest.
W. D. WOOLWINE, Cashier. E. W. COE, Asst. Cashier.

The Los Angeles National Bank.
Capital, $500,000. Surplus and Undivided Profits, $50,000.00.
The bank has the best location of any bank in Los Angeles. It is THE ONLY UNITED STATES DEPOSITORY IN SOUTHERN CALIFORNIA. In its list of correspondents it has an unusually large number of banks, and consequently superior facilities for making collections. Its methods are strictly modern and up-to-date.

The National Bank of California,
N. E. Cor. Spring and Second.
OFFICERS: JOHN M. C. MARBLE, Pres't. J. E. FISHBURN, Vice-Pres't. JOHN E. MARBLE, Vice-Pres't. A. HADLEY, Cashier. R. I. ROGERS, Ass't Cashier.
SPECIAL FACILITIES FOR HANDLING EVERY DEPARTMENT OF BANKING

SECURITY SAVINGS BANK, Corner Main and Second Sts.
Capital and Surplus,...$150,000.00. Deposits.....$2,000,000.00.
DIRECTORS—H. W. Hellman, J. F. Sartori, H. J. Fleishman, F. O. Johnson, J. H. Shankland, J. A. Graves, M. L. Fleming, W. L. Graves, M. S. Hellman, W. D. Longyear, Henderson Hayward.
J. F. SARTORI.....President
MAURICE S. HELLMAN.....Vice-President
W. D. LONGYEAR.....Cashier
Interest paid on term and ordinary deposits. Money loaned on real estate.

STATE BANK AND TRUST CO. N. W. corner Second and Spring Streets, Los Angeles, Cal.
CAPITAL.....$500,000.
Interest paid on term deposits. Acts as trustee for corporations and estates. Safe deposit boxes for rent. OFFICERS: H. J. Woollacott, Pres.; R. H. Howell, 1st V. P.; Warren Gillelen, 2d V.P.; J. W. A. Off, Cash. DIRECTORS: R. H. Howell, C. C. Allen, F. K. Rule, J. W. A. Off, W. M. Garland, J. A. Muir, B. F. Porter, Warren Gillelen, A. W. Ryan, L. C. Brand, H. J. Woollacott. Foreign exchange bought and sold.

MAIN STREET SAVINGS BANK. Paid-up Capital, $100,000. Junction Main, Spring and Temple St. (Temple Block) Los Angeles. Money loaned on real estate. Interest paid on deposits. Officers: T. L. DUQUE, President, I. N. VAN NUYS, Vice-President, B. V. DUQUE, Cashier. Directors: H. W. Hellman, Kaspare Cohn, H. W. O'Melveny, L. Winter, O. T. Johnson, Abe Haas, W. G. Kerckhoff.

COLUMBIA SAVINGS BANK, Broadway, first door north of City Hall.
OFFICERS AND DIRECTORS—A. P. West, Pres.; R. Hale, Vice-Pres.; R. E. Sanborn, Cashier; H. Jevne, Niles Pease, J. Ross Clark, Robt. Hale, F. W. Burnett, R. J. Waters.
Interest paid on deposits. Money loaned on real estate.

California Bank, Los Angeles, Cal.
OFFICERS—W. F. BOTSFORD, President; G. W. HUGHES, Vice-President; J. G. MOSSIN, Cashier; T. W. PHELPS, Assistant Cashier. DIRECTORS—W. F. Bottsford, Wm. H. Burnham, G. W. Hughes, E. W. Jones, R. F. Lotspeich, Homer Laughlin, I. B. Newton, W. S. Newhall, H. C. Witmer. Capital—$250,000.00. Surplus and undivided profits, $25,000.00.

SOUTHERN CALIFORNIA SAVINGS BANK.
152 NORTH SPRING. INTEREST PAID ON DEPOSITS.
DIRECTORS: J. H. Braly, J. M. Elliott, H. Jevne, Frank A. Gibson, W. D. Woolwine, W. C. Patterson. SAFE DEPOSIT BOXES FOR RENT. Loans on real estate.

CENTRAL BANK OF LOS ANGELES—
Chamber of Commerce Bldg., Fourth and Broadway.
DIRECTORS—R. M. Baker, Wm. Mead, Lewis Thorne, A. B. Case, E. W. Davies.
OFFICERS—R. M. Baker, President; Wm. Mead, Vice-President and Cashier; W. C. Durgin, Assistant Cashier.

[IN THE OIL FIELDS.]

STOCK MARKET GOOD.

Brisk and Bullish Day on Exchange.

Great Interest, Lively Bidding and Large Sales.

Sunset District Showing Up. Women's Company.

In some respects the business transacted on the Oil Exchange yesterday was better than on any previous day. It was not so much because the number of shares which changed hands was in excess of any previous day, as the interest manifested. Every stock was strong, and every broker seemed to have business on hand. The amount of cash transactions did not equal the sum total of certain previous days, but there has never been such keen and rapid bidding, nor so many individual transactions. The market as a whole was decidedly bullish in its tendency.

The total number of shares sold amounted to 13,300, and the total selling price was $6128.50. Southern Consolidated was the feature, advancing from 31½ cents yesterday to 35 cents, and selling to the extent of 10,100 shares. The phenomenal sale of this stock is certainly due more to the oil boom, which is sweeping over Southern California than to any inherent value, although the stock is based upon good oil property. Fullerton Consolidated was second on the list of favorites and sold strong from 31 cash to $1.05, buyer thirty days. A total of 1250 shares of this stock changed hands.

The following is the list of stocks sold, with prices received: Alpha, 500 shares at 30 cents; Central, 100 at $1.34, seller thirty days; 200 at $1.35, seller thirty days, and 500 at $1.37; Fullerton Consolidated, 100 at $1, 100 at $1.01, 150 at $1.02, 400 at $1.02½, 100 at $1.03, and 400 at $1.05, buyer thirty days; Oceanic, 500 at 80 cents; Rommel, 100 at 24 cents, 200 at 25 cents, and 100 at 25½ cents; Southern Consolidated, 100 at 32 cents, 1250 at 33, 1100 at 33½ cents, 100 at 34 cents, and 6500 at 35 cents; Uncle Sam, 100 at 65½ cents, and 100 at 69 cents; Wilson, 100 at 59 cents.

Bids and offers on stocks in which no trading was done, were as follows: Continental, 75 cents bid; Union, $55 bid, $60 asked; United Petroleum, $101 asked.

NEW EXCHANGE RUMORS.

There are rumors of another oil exchange in Los Angeles. The necessity for such an organization is not now apparent. The Los Angeles Oil Exchange seems to be fully capable of handling all business connected with legitimate oil stocks. The recent activity on the stock board has justified the faith of investors in legitimate stocks, and has proven the wisdom of the exchange in allowing no stocks to be dealt in except those which represented actual producers. The new proposition which threatens to deal in wildcat stocks, will open up a field for speculation which may do the oil industry far more harm than good. As The Times has heretofore pointed out, there is no place to draw the line, when the bars are once let down for this class of stocks. For the sake of the best interests of the oil industry, it is to be hoped that no organization which will open the doors to illegitimate schemes and wildcat propositions will find favor in this city.

WOMEN TAKING HOLD.

The women of Los Angeles and Southern California are interested in the oil industry, as well as their husbands and fathers, and in many of the local companies some of the most liberal purchasers of stock have been ladies. But the latest venture, and it is an interesting one, is an oil company composed exclusively of Los Angeles women, some of them quite prominent, which has just incorporated under the laws of Arizona. This is the Women's Pacific Coast Oil Company, which has a capital stock of $300,000, of which $500 has been acually subscribed. The concern owns property in Kern county and in the Los Angeles field. While it is a woman's company, its promoters are perfectly willing, if not eager, to sell stock to men and use the proceeds for development purposes. The officers are: President, Mrs. Mary Langley; vice-president, Mrs. L. A. Tomlinson; secretary and treasurer, Mrs. D. Aldrich; attorney, Miss E. L. Kenney.

AMONG THE OPERATORS.

C. C. Cohn and John B. Solomon of Los Angeles have secured a lease of 100 acres in section 16, close to the Home Oil Company, just north of Whittier, and will begin development work at once. This land is situated in a good district.

The State Crude Oil Company, incorporated under the laws of Arizona, completed its organization yesterday. The company has a capital of $500,000, with par value of $1 per share. The officers are: G. A. Whiteford, president; H. J. Fleishman, vice-president; F. J. Peck, secretary and treasurer; directors, G. A. Whiteford, Merritt Hitt, H. J. Fleishman, E. W. Peck and F. J. Peck. The company will operate at Sunset and in Los Angeles, their Sunset ground adjoining the producing territory of Jewett & Blodgr, and near their spouting well. The office of the company is in room 429, Douglas Building.

Louis Hardison, who is superintending the work of the Uncle Sam Company in Kern county, is in Los Angeles on business. He reports the first well to be in the blue clay, which is found directly above the oil sand in that district.

The Los Angeles Oil and Transportation Company is completing a new 1200-barrel tank, on its property west of Vermont avenue and north of Fourth street. The last well sunk by this company is 412 feet deep and the oil is flowing over the top of the casing. This makes two flowing wells on the same territory. Two drilling rigs are kept at work steadily and the company has twenty producers outside the city limits and five at the corner of Commonwealth and Genevra.

Bradshaw & Beville have commenced operations in Rice Cañon, in the Newhall district. These gentlemen control 160 acres of land in what is considered good oil territory.

The International Oil Company has a rig purchased which will be delivered at Fullerton this week, and operations will begin at once on territory three miles north of the town of Fullerton.

The Southern Consolidated Oil Company has eight producing wells in this city and has just completed a deal by which it will come into possession of the three Bradford wells. The company has been paying dividends at the rate of one-half of one per cent. monthly. Territory amounting to nearly 4500 acres in Ventura county will soon be added to the holdings of the company. The producing wells in this city are in territory that has been worked for several years and are not rated as sensational producers, although they are probably good for some time to come.

Oil men are beginning to take an interest in Copper Cañon, Ventura county. This cañon is near Buckhorn and Torrey cañon, in the neighborhood of Piru, and operations are quite brisk in all adjacent territory.

The fact that the recent rains have not resulted in overflowing any of the numerous sump holes in the city, is a good indication that the interests of the citizens are being cared for in the oil department. No oil has been found on the streets, as a result of the rainstorm.

THE SUNSET DISTRICT.

One of the leading oil drillers in Southern California has just returned from Bakersfield, and the Sunset oil district near there, and reports the people of that district very much excited over the reports of the immense flow of oil that has recently developed in the big well of Messrs. Jewett & Blodget at Sunset. This well has been a good producer for some time, at about 200 barrels a day, but on Thursday the phenomenal gushing of oil ten feet over the top of the casing of this well has placed it in the front rank of the big producers of the State, and demonstrates very fully the possibilities that may be expected from new wells drilled in the Sunset territory.

The Golden Gate Oil Company is erecting a derrick and preparing to drill on part of the now famous section 13. The Sunset Crude Oil Company is also drilling on this section, and at a depth of 150 feet is getting very good indications. It expects to strike oil at a depth of less than 500 feet, as good producing wells have been found within an eighth of a mile, at a less depth.

Very good progress is being made with the construction work on the Sunset King property, and this company expects to commence spudding in during the coming week. Allen Craig, a well-known oil man of this city, has been over the property, and reports favorable indications for a big development.

A party of twenty-nine San José and Los Angeles men visited the Sunset field during the past week, with the idea of taking leases and commencing immediate development. With these new companies coming in, and ten new rigs in course of construction, Sunset field will soon be producing a large amount of oil.

The following, concerning the sensational spouting of the Jewett & Blodgett well at Sunset is from the Bakersfield Echo:

"Shortly after noon yesterday an unusual activity was noticed in the flow of well No. 17, and it increased until the oil was flowing ten feet high over the casing. Gradually it subsided until the flow was again normal and then it began to rise again until the oil was spouting twenty feet high. This was maintained for a few moments and then it subsided again, only to increase for a third time in greater volume than before. Spouting over the casing the oil shot in the air a number of feet higher than the derrick, the top of which is sixty feet above ground. If the big well should take a notion to spout that way all the time the output would be in the neighborhood of 8000 barrels a day. Well No. 17 is the last one that Jewett & Blodgett put down on section 13-11-24, and as it has flowed steadily since work cessed on it, it has been generally regarded as one of the best wells in the county. There is no telling what this well would do if it were finished. Its present depth is 860 feet, and the casing is down only thirty feet in the oil sand."

CITY JUSTICE COURTS.

ALLEGED VAGRANTS ARRAIGNED. A LOT OF OFFENDERS.

The lost Charley Ross has been located. He turned up yesterday in the Police Court on a charge of vagrancy. He had two companions in misfortune in the persons of Lee Fry and Ralph Feliz, the three arrests being the net result of the efforts of the police force Friday night to round up the companions of fallen women and vagrants of all classes. Thursday afternoon the city was still full of suspicious characters and vagrants generally, especially the class of men designated as macquereaux. But when the police officers began to look for them Thursday night, pursuant to instructions to run in every vagrant and suspicious character found within the city limits, they suddenly disappeared as if swept from the face of the earth. Some left the city and some went into hiding. Their old haunts knew them no more. Friday night the police succeeded in rounding up three, but the men were found in their rooms. Yesterday all three pleaded not guilty to the charges against them, and waived jury trials. Their cases will come up before Justice Morgan next Tuesday at 2 p.m.

The case of H. Mucke, charged with drawing a revolver on a man named Finch, went over until tomorrow morning at 9:30 o'clock.

No complaint was filed yesterday against Henry Emory, the little lad who cannot keep his fingers from sticking to other people's property, as his parents are taking steps to have him committed to Whittier.

The preliminary examination of C. J. Dimond, charged with forgery, was continued until Wednesday, at 2 p.m.

José Minjares became intoxicated and exhibited a revolver in an Alameda-street crib. When the woman called the officer Minjares hid the revolver under the pillow, and denied that it belonged to him. Yesterday he reluctantly admitted its ownership. He was fined $5.

Albert Johnson paid $2 for an ordinary jag, while C. M. Galen, A. Curry, J. W. Johnson and N. S. Kruger, charged with similar offenses, forfeited $3 bail each.

The preliminary examination of Albert Bell on a charge of forgery went over until 9 a.m. Tuesday.

A PROMISING OIL COMPANY.

One of the most promising oil companies of the many that have been recently organized is the Santa Paula Home Oil Company, incorporated and organized with its principal place of business at Santa Paula, Ventura county, Cal. This company has taken advantage of the experience of those that have gone before, and has been organized with great care, so as to reduce the stockholders' liability to the minimum, and make the concern a fair, square, legitimate business organization. The company begins business as the absolute owner of 313 acres of land located a mile and a half south of Santa Paula. This land is in direct line between some of the best producing fields in the State, and many oil experts have pronounced it to be unquestionably rich in oil. It has water in abundance, easy of access, and has the best of surface indications. The names of the corporation's officers sufficiently guarantee its standing. They are: President, Joseph Meicser of the firm of Joseph Meicser & Co., Los Angeles; vice-president, P. J. Hobson of Santa Paula; attorney, E. S. Hall of Ventura; secretary, H. C. Head, an attorney of Fullerton; treasurer, First National Bank of Santa Paula; directors, Joseph Meicser, P. J. Hobson, F. J. Karten, W. D. Hobson and E. S. Hall. A limited number of shares of the capital stock will be sold, the proceeds to be used solely for development purposes, the land being paid for, and the corporation owing no debts whatever. The capital stock of the corporation is $500,000, fully paid up.—[Adv.

MILLIONS IN IT

Read Philip Armour's buy of 1500 acres of San Fernando oil land near our 1320 acres.

We will Strike Oil

On our 1320 acres at FERNANDO and in overflowing amounts.

Development Work Now Going On.

Our locations and oil indications absolutely unsurpassed; a mining and oil man of 10 years thorough experience has personally located them. The best experts have examined them and pronounced them the finest oil lands in California.

THESE ARE FACTS.

BE SENSIBLE—Get into a safe company. Can you honestly find at the money a better oil proposition?

DO YOU REALIZE that with all this most valuable property, we are only capitalized for $200,000, and of this $150,000 is treasury stock.

Tel. Black 3491. Full particulars.

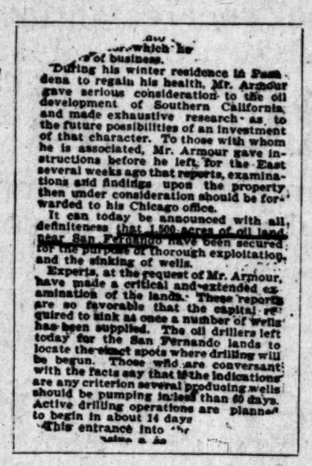

during his winter residence in Pasadena to regain his health, Mr. Armour gave serious consideration to the oil development of Southern California, and made exhaustive research as to the future possibilities of an investment of that character. To those with whom he is associated, Mr. Armour gave instructions before he left for the East several weeks ago that reports, examinations and findings upon the property then under consideration should be forwarded to his Chicago office.

It can today be announced with all definiteness that 1500 acres of oil land near San Fernando have been secured for the purpose of thorough exploitation, and the sinking of wells.

Experts, at the request of Mr. Armour, have made a critical and extended examination of the lands. These reports are so favorable that the capital required to sink as once a number of wells has been supplied. The oil drillers left today for the San Fernando lands to locate the exact spots where drilling will be begun. Those who are conversant with the facts say that if the indications are any criterion several producing wells should be pumping inside of 60 days. Active drilling operations are planned to begin in about 14 days.

This entrance into the ... of business.

THINK OF IT.

WE OWN

1320 acres of the richest oil lands at FERNANDO; 960 acres at Newhall; 3 producing wells, Los Angeles.

WE HAVE LEASED

500 acres at Redondo. The oil industry is just dawning. Unrealized amounts of oil yet to be discovered.

BEWARE: Many will fail. Many have located unwisely and will sink useless wells.

MAKE YOUR FORTUNE WITH US. Now or never is the time to buy our 35c stock. Will be 50c in a few days.

California Standard Oil Co.,

304-305 DOUGLAS BUILDING.

Pennsylvania Oil Company.

2 1-2 per cent. dividend, payable May 15, 1900. Eight wells, pumping plant and rich territory for development. $1000 invested now yields $25 May 15. Stock sales, present issue, will shortly close. If you don't buy Pennsylvania, you will regret it. It is an investment that pays NOW. You get value received for your money at once.

Office, 324-326 Laughlin Building.
Telephone, Black 3566.

Dr. Sanden's Electric Belt

30 DAYS' TRIAL.

[TRADE MARK.]

After 30 years of success in the treatment of disease by electricity I am pleased to be able to offer my famous Electric Belt on 30 days' trial to any one in any part of the world who is sincere and honest. All electrodes covered. No burning or blistering. Improved Aug. 15th last. New and scientific appliances. Cures without using drugs, all

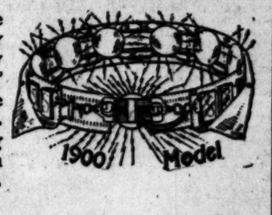

Weaknesses of Men.

I will give $1000 for any Electric Belt superior to mine. With its new scientific suspensory attachment a pleasant current passes through the weakened parts all night. It cures while you sleep such disorders as result from youthful errors or later excesses. 8000 CURES IN 1899. Used by women as well, for Rheumatism, Lame Back, Nervousness, etc. We are the oldest and largest makers of Electric appliances in the world.

CAUTION—The new and improved Dr. Sanden Belt can be had only at my offices. Those sold by others are of old date, 20 years ago. Cure yourself and pay me afterwards. My little book, a guide to men, sent free, sealed.

DR. A. T. SANDEN, 119½ S. Spring St., Los Angeles, Cal.
OFFICE HOURS—9 to 8; Sundays 10 to 1.

MONDAY TUESDAY WEDNESDAY

MAKE up your mind TODAY to buy some of the stock we are going to tell you about, but don't put off the buying until Wednesday.

You will have a long time in which to regret it if you do, for the directors have ordered an advance in price on May 10th. This is inevitable because—

We have no debts. Stock is non-assessable. We own our land. We have a well nearly drilled. Our machinery is the latest and best procurable. Roads have been built and the property otherwise improved. Enough! It ought to be enough to convince any thinking man that here is a proposition which promises liberal returns—until Wednesday this stock can be bought

at 25cts

WE WOULD LIKE TO SEE YOU MONDAY.

Mail orders should contain check in order to insure issuance of stock before advance takes place

California Oil Co.,
223 Douglas Block, - Los Angeles, Cal.

OLD GLORY OIL COMPANY

520-522 LAUGHLIN BLOCK.

The good indications in our first well, on the Panoche field, still continue. We confidently expect a fine flow of oil in this well at 1000 feet. We court the strictest investigation, both as to our office and field work.

Photographs. Call at our office and see those beautiful photographs of our field development. They are works of art, taken on our fields by "Turrill," one of the finest photographers of San Francisco. They are a faithful representation of our field improvement.

Maps. They have arrived at last. We refer to those fine lithographic maps of our various fields. These maps were made from actual surveys by R. F. Morton of San Francisco. We have seen nothing finer in the way of maps than these. They are expensive. They are true. They are free.

A Proposition. If any one is inclined to be skeptical as to these photographs and maps, faithfully representing our territory and its development, we will cheerfully furnish every facility for a visit to the field, including railroad fare and expenses of the trip, if they are found incorrect.

Standard Rig Shipped

TO OUR

323 Acre

IN THE

Fullerton District.

Drilling will soon commence.

The Fullerton District is the Place for

GUSHERS

AND

Our Chances

Are good for striking a Gusher.

10 cent Stock

IS THE BEST

If the foundation is solid. High priced stocks are no longer speculative; speculators have already realized the profits.

All the best companies started with 10 cent stock.

Get in early and get the benefit of the advance.

Lands in Fullerton, Calabasas and Fernando Districts.

This is probably your

LAST CHANCE

to buy at present prices.

Liberty Oil Company,

Nolan & Smith Building,
Rooms 201-220,
202½ S. Broadway.
Tel. Green 1473.

DIRECTO

GEO. E
W. H.
G. A. L

President, J. S. R
Secretary, J. W. E
Treasurer, NAT. E

Your m
the hand

In less than t
ard rig and a
enough stock
without any
thousand bar

A Li
Shar

NOME MINING LAWS.

LT OF AN ATTORNEY'S IN-VESTIGATIONS.

Man Who Has Expected the vilege of Free Mining Will Be appointed—Terms Misunderstood. icial Statements from the General d Office at Washington.

illiam H. Lewis, a well-known at-y of Seattle, Wash., has written Times a letter regarding the s of the Cape Nome beach legis-n at Washington.

Lewis was formerly located in hington as secretary to Justice an of the United States Supreme t. In that capacity he was at-d to the Bering Sea tribunal of tration which met in Paris in the 1892 and 1893. Since that date as been located at Seattle, and interested himself quite largely laska matters. He was the author comprehensive review of the kan boundary dispute, which was ished in the Review of Reviews summer, and has recently been ing a study of Cape Nome af-

writes as follows:

he Alaska mining man who has d on assurances that he would be ed the privileges of free mining he Cape Nome beach during the ing summer seems doomed to sore ppointment, and this is not en-y because he has been wilfully ed, but also because of a failure ecognize the difference in meaning een certain common expressions. impression that the term 'beach' nt the same as 'tide lands' or below the line of ordinary high has been responsible, for much the confusion. Another cause of widespread misunderstanding has the positive statement of men thought they understood the whole ect, but who were relying upon a rficial knowledge of the facts and nowledge of the law.

has taken several weeks of care-vestigation for me to assure my-what is the situation with re-to Cape Nome beaches, and e the result is not altogether sat-tory, there is some satisfaction in ing what are fancies and what facts.

for instance, in the Logan case, Interior Department decided, Jan-3, 1900: "It is perfectly clear that mining locations in question, so as it is attempted by them to em-e lands below the line of ordinary tide, are without authority of law therefore void, and the land de-ment is without authority to grant concessions whatever with refer-to the desired occupancy or work-of said tide lands for mining pur-or otherwise."

low, this decision is a reasonable and was accepted everywhere as rtly in accordance with law. It received with joy by the men who hes to take gold from the Nome as the coming summer, with rock-rings were worked then by the ers under their own regulations, and ety and fair play prevailed. The eral understanding of this decision that it made it impossible to se-title to any portion of the beach fare Nome. In that event, it must held to be open ground for all min-to work as last year. Acting upon supposition, active steps were hington to secure legislation that

Liberty Oil Co.

Standard Rig Shipped

TO OUR

323 Acre

IN THE

Fullerton District.

Drilling will soon commence.

The Fullerton District is the Place for

GUSHERS

AND

Our Chances

Are good for striking a Gusher.

10 cent Stock

IS THE BEST

If the foundation solid. High pric stocks are no long speculative; specu tors have alrea realized the profit

All the best compani started with 10 to cent stock.

Get in early and the benefit of the vance.

Lands in Fullerton, Calabasas and Fernando Districts.

This is probably yo

LAST CHANCE

to buy at pres prices.

Liberty Oil Company,

Nolan & Smith Build

Rooms 201-220,

202½ S. Broadw

M. Green 1473.

Sunset Petroleum and Refining Co.

The Only Company Operating in the Sunset District Selling Stock at 10c a Share.

DIRECTORS:

GEO. EASTON - - - Los Angeles.
W. H. DAVIS, M.D., Detroit, Mich.
G. A. LATHROP - - Pomona, Cal.
President, J. S. ROGERS - - - Los Angeles.
Secretary, J. W. EVANS - - - Los Angeles.
Treasurer, NAT. BANK - - - - Pomona, Cal.

Your money is safe in the hands of this board.

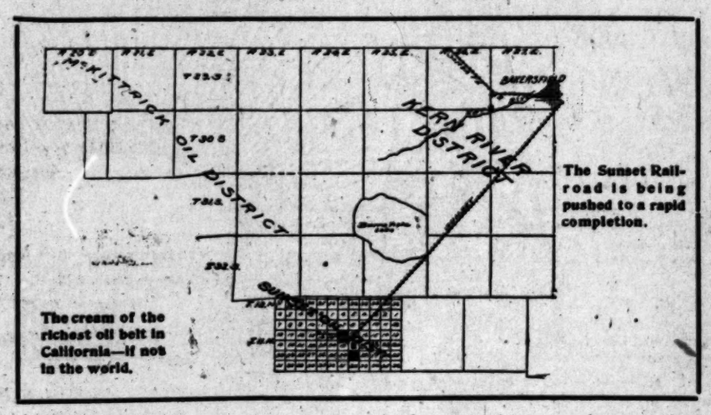

The Sunset Railroad is being pushed to a rapid completion.

The cream of the richest oil belt in California—if not in the world.

PURPOSES:

To develop our 660 acres of oil land.
To build a large, modern refinery.
To erect several steel storage tanks.
To manufacture asphalt and lubricants.

These are necessities in our district that demand and will receive immediate attention.

Call or send for prospectus

Of This Business Men's Company.

In less than three weeks, since this company was formed, we have bought and paid for one complete Standard rig and are contracting for a second rig. We have not contracted a dollar's indebtedness, having sold enough stock to pay cash for everything and have sufficient money in bank to push our development work without any delays. Experts tell us that we have every reason to expect an output of from three to four thousand barrels of oil within ninety days.

A Limited Number of Shares Offered - - At 10c Par Value One Dollar. Absolutely Non-assessable.

Sunset Petroleum and Refining Co.,

638 Market Street., San Francisco. Bakersfield, Cal. 532-533 New York Block, Seattle, Wash. 419-420 Douglas Building, Los Angeles.

Make Checks and Drafts Payable to J. W. EVANS, Secretary. Offices Open Evenings 7 to 8. Tel. Main 380.

CAPE NOME MINING LAWS.

RESULT OF AN ATTORNEY'S INVESTIGATIONS.

The Man Who Has Expected the Privilege of Free Mining Will Be Disappointed—Terms Misunderstood. Official Statements from the General Land Office at Washington.

William H. Lewis, a well-known attorney of Seattle, Wash., has written the Times a letter regarding the laws of the Cape Nome beach legislation at Washington.

Mr. Lewis was formerly located in Washington as secretary to Justice Brewer of the United States Supreme Court. In that capacity he was attached to the Bering Sea tribunal of arbitration which met in Paris in the years 1892 and 1893. Since that date he has been located at Seattle, and has interested himself quite largely in Alaska matters. He was the author of a comprehensive review of the Alaskan boundary dispute, which was published in the Review of Reviews last summer, and has recently been making a study of Cape Nome affairs.

He writes as follows:

"The Alaska mining man who has relied on assurances that he would be allowed the privilege of free mining on the Cape Nome beach during the coming summer seems doomed to sore disappointment, and this is not entirely because he has been willfully misled, but also because of a failure to recognize the difference in meaning between certain common expressions. The impression that the term 'beach' is the same as "tide lands" or land below the line of ordinary high water has been responsible for much of the confusion. Another cause of the widespread misunderstanding has been the positive statement of men who thought they understood the whole subject, but who were relying upon a superficial knowledge of the facts and a lack knowledge of the law.

"It has taken several weeks of careful investigation for me to assure myself what is the situation with regard to Cape Nome beaches, and while the result is not altogether satisfactory, there is some satisfaction in knowing what are fancies and what are facts.

"For instance, in the Logan case, the Interior Department decided, January 2, 1899:

'It is perfectly clear that all mining locations in question, so far as it is attempted by them to embrace lands below the line of ordinary high tide, are without authority of law and therefore void, and the land department is without authority to grant any concessions whatever with reference to the desired occupancy or working of said tide lands for mining purposes or otherwise.'

"Now, this decision is a reasonable one, and was accepted everywhere as perfectly in accordance with law. It was received with joy by the men who proposed to take gold from the Nome beach the coming summer, with rockers, as they did last year. The entire mining laws were worked then by the miners under their own regulations, and with a liberality and fair play prevailed. The general understanding of this decision was that it made it impossible to secure title to any portion of the beach at Cape Nome. In that event, it must be held to be open ground for all miners to work as last year. Acting upon this supposition, active steps were taken, and a representative sent to Washington to secure legislation that would permit the miners to regulate mining upon the beach.

"Accompanying the report of the decision were reports that the Land Office had decided that the line of ordinary high tide would be construed by the department in all cases as being the upper line of the beach; that is to say, at the line of tundra or vegetation. I was told by several well-informed men that this decision had been made and went to the Land Office to get confirmation of the report. But there I was told point blank that no such decision had been made; that, in fact, such a decision never could be made by the department; that the line of ordinary high tide could not be fixed or changed by the Land Office or any other department in Washington; that the Lord himself had fixed the line of ordinary high tide, and the question was not where the Land Office might construe it to be, but where it actually is. That could be determined only by the courts in each individual case.

"Following up my problem, I went to members of Congress and from them I learned that it was brought out in the Cape Nome hearing by their committee on Alaska matters, that there is only about two feet difference between high tide and low tide at Cape Nome. And it was the general consensus of opinion that the "line of ordinary high tide" on the Cape Nome beach is about half or two-thirds of the way down the beach from tundra.

"Now, if, as we know it to be, this is the case, and if the actual, average line of ordinary high tide is in or below the middle of the beach, and if, as is reported, placer mining claims have been staked along the entire length of the beach down to the line of high tide, where is the poor man to come in who owns no claim but wants to take gold from the beach with his old-time rocker? He can take out gold below the line of high tide, when the tide is out; or he can, perhaps, secure a "lay" from the more fortunate possessor of a placer claim above the line of high tide. There is no other choice left him if he wishes to mine for himself, unless he can find some new rich ground, or some new construction or new legislation can be invoked for his protection.

"With this in view something of an effort has been made to get the Land Office to extend the terms of the act of May 14, 1898, providing for a roadway of sixty feet along the Alaska coast in front of agricultural and manufacturing lands, so that it might cover any claims located on the Nome beach under the placer mining laws. And it is generally understood that the Land Office has so construed the law. But upon inquiry there I was again met with a polite but emphatic denial, and a wish that the men who made such statements had acquainted themselves with the facts before making such positive assertions. This question came up in connection with the Logan case, above mentioned, and the Secretary said: 'The effect of this provision (providing for the sixty-foot roadway) had not been sufficiently considered by this department to justify any expression of opinion at this time.' At the same time I was informed that the department would not construe that provision until a case should be brought before it on a contested application for a patent for land covered by the roadway. Such a case cannot be brought to the department within a year, so that the decision will be of no use to those desiring to work the coming summer. And, furthermore, the official with whom I talked, and several other prominent officials, have assured me that by no possible contortion could the act providing for the roadway be construed to effect in any way claims taken up under the placer mining laws.

"A further effort in behalf of the beach miners was made in the Lacey Bill before the House. This measure was, however, so poorly drawn that it did not effect the purpose intended for it, as it expressly exempted lands located prior to its passage, in accordance with the act prescribing the roadway. The amendment in the Senate by Senator Berry to the Carter Bill was aimed at the same condition of affairs. But after careful discussion it was voted down in the Senate, upon the ground that the sixty feet roadway was already taken up by prospectors, most of whom were as poor and in as great need as any others who search for gold. It was pointed out that these men had gone there on an uncertainty, many of them after years of prospecting in Alaska, and located their claims in good faith, and that they ought not to be put out of their rights for the benefit of those who came afterward when the field had been found rich. There are in the Senate a number of old western miners who believe that the prospector who goes first and locates the claims should in every case be protected as against those who come afterward. They have little sympathy for those who did not locate claims and practically say to them, 'Go as those other men did and find rich ground and locate it. What we want is to open the country and to develop its resources, and the man who goes first is the man we protect.' And there is little chance of moving them from that position. When it is suggested that many of the Nome claims were illegally taken, they say that 'is a question for the courts; the remedy is there, and not with us.'

"And it therefore seems improbable that any legislation will be passed this session which will in any way relieve the situation, so as to permit mining on the beaches by those not owning claims. The Alaska code is before the Senate, and will go also before the House, and in both places it is of course subject to amendment. But the disposition of the members of both houses is such that there is a general impression that the measure that finally passes will not materially differ from the Carter amendment to the code, which was adopted yesterday, and is as follows:

"'Provided further, that subject only to such general limitations as may be necessary to exempt navigation from artificial obstructions, all land and shoal water below mean high tide on the shores, bays, and inlets of Bering Sea, within the jurisdiction of the United States, shall be subject to exploration for gold and other precious metals by citizens of the United States, or persons who have legally declared their intentions to become such, under such reasonable rules and regulations as the miners in organized mining districts may have heretofore made or may hereafter make governing the temporary possession thereof for exploration and mining purposes until otherwise provided by law; provided, further, that the rules and regulations established by the miners shall not be in conflict with the mining laws of the United States; and all permits heretofore granted authorizing any person or persons, corporation, or company to excavate or mine under any of said waters are hereby revoked and declared null and void. And the reservation of a roadway sixty feet wide, under the tenth section of the act of May 14, 1898, entitle "An act extending the homestead laws and providing for right of way for railroads in the district of Alaska, and for other purposes," shall not apply to mineral lands or town sites.'

"By this provision it will be observed the miners are allowed the right to take gold from land and shoal water below high tide under rules and regulations to be made by themselves in organized mining districts. It also settles the disputed question as to the sixty-foot roadway, giving it to the claim owners who have located it.

"It will be seen that this provision enlarges the power of the miners' meeting, giving it jurisdiction over all mining below high tide land, whether on land while the tide is out or in deep water by dredges. It does, however, take from the miners' meeting all jurisdiction over the title to claims above the line of actual high tide.

"And in the mean time the question is whether any Alaska legislation can be secured before the rush to Cape Nome. The Senate bill is being debated from day to day, but at this writing Senator Carter, who is in charge of it, has been unable to get a time set for a vote upon it. After passing the Senate it must be considered in the House, and then a conference had with the Senate upon the points of difference. It seems probable therefore that at the time the miners reach Nome, at a time when there is the greatest need for wise law and careful administration, the people at Cape Nome will find themselves entirely in the dark as to what the laws is to be, and also without any court to whom they can appeal for the enforcement of existing laws.

"Gov. Brady, Senator Carter and a number of members and Senators from Western States are doing their best to hasten the passage of the bill, but it is doubtful if they can do so before the rush to Cape Nome sets in."

Sluggish Blood

The blood should not creep lazily through the veins. It should run swiftly, carrying life and health to every organ. Indigestion, constipation, dyspepsia and nervousness, invariably accompany poor circulation. Purify and invigorate the blood with Hostetter's Stomach Bitters and these diseases will disappear. The Bitters also prevents malaria fever and ague, and cures all ailments of the stomach. See that a private-revenue stamp covers the neck of the bottle.

It Invigorates Strengthens and Cures HOSTETTER'S STOMACH BITTERS

4 Quart Bottles $3.20

EXPRESS CHARGES PREPAID.

Highest grade for Medicinal or Family use. We give you the benefit of middlemen's profits, besides you are guaranteed the certainty of

Pure Whiskey.

Nothing on cases to indicate contents. Money refunded if not satisfactory. Reference, any business firm or commercial agencies.

F. EPHRAIM & CO.,

Distillers' Agents, 18 Montgomery St., San Francisco, Cal.

☞ Twice the price, could buy no better.

CATARRH,

Grip, Colds, Rheumatism, Malaria, Blood and Skin disorders, Dyspepsia, all Bacteria Diseases yield to Rhadam's Microbe Killer. Bottle, $1.00. Mfg. $5.00. C. H. Lewis, Druggist, Third and Main streets, Los Angeles, Cal., Sole Agent.

BUFFALO LITHIA WATER.

Nature's remedy for Gout, Rheumatism and all disorders of the Kidneys and Bladder. Water for sale by druggists and grocers. Pamphlets on application. Prop. Buffalo Lithia Springs.

A New Idea in Oil Stocks

CONSOLIDATED OIL STOCK COMPANY.

Capital Stock 1,000,000 Shares of $1 each

OFFICERS—Hugh T. Duff, President; Warren Gillelen, 1st Vice-President; M. L. McCray, 2d Vice President; Jno. A. Pirtle, Secretary; Horace L. Cutter, Treasurer.

DIRECTORS—Hugh T. Duff, Warren Gillelen, M. L. McCray, Jno. A. Pirtle, Horace L. Cutter, Lee A. McConnell, Thos. A. O'Donnell.

FINANCE COMMITTEE—Lee A. McConnell, Horace L. Cutter, Jno. A. Pirtle.

EXPERT EXAMINERS—M. L. McCray, Thos. A. O'Donnell.

From and after Wednesday, May 17th the price will be **20 cents** per share. This advance is justified by the large sales made and the increase of value in stocks owned by the Company.

SEND FOR PROSPECTUS.

No Official Salaries. No Debts. No affiliation with any Oil Co.

ADDRESS

Consolidated Oil Stock Company,

119 South Broadway, Los Angeles, Cal.

Reliable ..... **OIL** Remunerative

There are oil companies and oil companies. This is one of the solid kind. Owns 320 acres first-class oil land in Ventura County. Drilling now beginning. Capital $300,000. Shares, par $1.00, now selling at 25c. As soon as oil is struck they will be advanced. Investigate this before you buy oil stock.

RAMONA OIL COMPANY.

OFFICERS AND DIRECTORS—C. E. Judd, Pres.; A. J. Wheeler, Secy.; H. D. Lombard, Vice-Pres.; F. W. Samuelson, Treas.; Wesley Clark.

Refers to First Nat'l Bank of Los Angeles and First Nat'l Bank of Humboldt, Neb.

Office 532 Byrne Building, Los Angeles.

MONTEZUMA OIL CO.

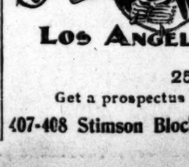

Los Angeles, Cal.

Our First Well

Goes down in June on the now famous

SCULLY RANCH.

We have 1,120 acres on the same strike as the new Fullerton gusher, aside from choice lands in Santiago Canyon, Coalinga and San Jacinto.

Stock is selling rapidly at

25 CENTS PER SHARE.

Get a prospectus and map at

407-408 Stimson Block, - - - Los Angeles, Cal.

Columbia Chainless reduced to—'99, $60; 1900, $75.
Columbia Chain reduced to—'99, $40; 1900, $50.
All guaranteed by Pope Mfg. Co.

Haupt, Svade & Co.,

604 S. Broadway,

Sole Agents.

COUPON

THE TIMES—May 6 1900.

PORTFOLIO 15.

Glimpses of South Africa

In Peace and in War.

CUT out this coupon and bring or send it with 10c in silver or stamps to the Subscription Department of The Times, and get Part 15 of Glimpses of South Africa in Peace and in War.

NOTE.—Patrons calling at office will be supplied upon application, but we cannot guarantee to fill mail orders in less than ten days.

BLOOD POISON

PRIMARY, SECONDARY OR TERTIARY Blood Poison Permanently Cured. You can be treated at home under same guaranty. If you have taken mercury, iodide potash, and still have aches and pains, Mucus Patches in Mouth, Sore Throat, Pimples, Copper-colored Spots, Ulcers on any part of the body, Hair or Eyebrows falling out, write

Cook Remedy Co.

1672 Masonic Temple, Chicago, Ill., for proofs of cures. Capital $500,000. We solicit the most obstinate cases. We have cured the worst cases in 15 to 35 days. 100-page Book Free.

DR. WONG And CHINESE HERBS

Call and see the herbs—3000 kinds; it costs you nothing; you may learn something; they have been in use in China 5000 years, as you can prove by reference to ancient history.

CONSULTATION FREE —Sanitarium and Office— 713 S. Main St.

MEN NO CURE, NO PAY.

If you are sexually weak, undeveloped or have drains, varicocele, etc., our Local Vacuum Developer will restore you without drugs or electricity; $5.000 in use; not one failure; not one returned; no C. O. D. fraud; write for particulars, sent sealed in plain envelope.

LOCAL APPLIANCE CO., 414 Charles Blk., Denver, Colo.

BEKIN'S VAN AND STORAGE

244 SOUTH BROADWAY

YELLOWSTONE GEYSERS.

REPORT OF THEIR LESSENING ENERGY ERRONEOUS.

[Capt. Hiram H. Chittenden, in New York Tribune:] There was recently published in a French scientific paper, "Ciel et Terre," of Paris, an article on the Yellowstone National Park, in which the writer, who had lately visited the Park, holds that the geysers are rapidly approaching extinction. The article has been widely copied throughout the United States and has gone a long way toward creating an impression that the Yellowstone wonderland, so far as the hot springs and geysers are concerned, is practically a thing of the past.

Both in his premises and conclusions the author of this article is wholly astray, and it is a good example of how even a scientific observer may draw wrong conclusions if he fails to examine all sides of a question. A few examples will illustrate.

Roaring Mountain, which the author of the "Ciel et Terre" article did not hear roar, never has roared to any notable extent. Some enthusiastic explorer in past years happened by this hill when there was an excessive escape of steam, heard the loud, shrill sound which it caused, and dignified the eminence with the name of Roaring Mountain. But it is doubtful if any one has ever heard it roar any more than it does now; certainly it is as active as it has been for fifteen or twenty years.

The Growler is another example in which the author's conclusions are exactly the opposite of the facts. The steam vent has quadrupled in power in the past ten years. A close observer would have seen this if he had taken note of the great destruction which is going on in the surrounding trees. There are several acres of ground around this spring on which the trees have been killed during the last six years. Obviously its force and volume have greatly increased, or its destructive influence would not be so much extended. A little inquiry would further have shown this investigator that close by the Growler the government has in recent years been compelled to change its road because of the outbreak of new springs and geysers of great energy and power. In fact, this entire basin, called the Norris Geyser Basin, is steadily increasing in activity.

The old Fountain Geyser in the Lower Firehole Basin has indeed become extinct, but its energy has been transferred to another near by which appeared simultaneously with the disappearance of the old. The Great Fountain Geyser displays the same activity that it did when first described by Folsom in 1869. Excelsior Geyser has been active but two or three times since the discovery of this region. It is the most powerful geyser in the park, and during its last eruption it burst through the rim which separates it from the Firehole River. This let the water in the pool escape and lowered its level several feet. This relief of pressure thus brought about probably accounts for its failure to discharge in recent years, but its volume is as great as it ever was. Old Faithful shows no perceptible change, either in regularity or height of eruption. The Bee Hive is less frequent in eruption than it used to be, but others in the neighborhood are more active. Geyser action on the shore of the Yellowstone Lake is more vigorous than it was ten years ago. Mud Geyser in the last few years has shown more violence and power than at any time since it was discovered. The springs on Sulphur Mountain appear exactly as they did ten years ago. The various features throughout the park known as "paint pots" show no perceptible change. The Mammoth Hot Springs show more change than any other feature, but this is due to migration rather than extinction. While the springs on one side are dying out those on the other are increasing, and it is difficult to say on which side the balance lies.

To those long acquainted with the park the changes do not appear extensive. The total sum of thermal energy displayed seems to be about the same as it was twenty-five years ago. Springs die out, and others take their places, and there is a constant change of this sort going on. If an observer wished to make out a case on ex parte testimony that the geysers are becoming extinct he could easily do so. With equal ease he could make out exactly the opposite case.

It is entirely probable that the broad operation of general causes is on the side of ultimate extinction of all thermal activity in this region. The evolution of the earth is in that direction. But the process is a very slow one, and the tourist in the year 2000 will find things in this region very much as one finds them today.

Apart from the geysers and hot springs, the other scenic attractions remain the same, but are more accessible than ever before, while the function of the park as a game preserve is yearly increasing in importance.

TELEGRAPHY IN KASHMIR.

DIFFICULTIES OF MAINTAINING MOUNTAIN LINES.

[SPECIAL CORRESPONDENCE OF THE TIMES.]

Telegraphists have a grim fight with nature in maintaining the integrity of the line which passes over the dreaded Burzil Pass in Kashmir. An accident just reported, involving the loss of eight lives, one European and seven natives, gives an idea of the perils of keeping open telegraphic communication in that dangerous locality. The wire between Minimarg and Astor is carried over the Burzil Pass, 13,500 feet, on which, during the winter months, snow lies to a great depth, and the crossing is a matter of difficulty and danger. The section of the telegraph between Grinagor and Gilgit was interrupted, and a party started the following day from Minimarg office to effect repairs. The party consisted of a European telegraphist, his native servant, a telegraph lineman, eight native porters, a native postman, and two postal coolies, all properly equipped, and well accustomed to the work in hand. Shortly after midday, the telegraphist attached his telegraph instrument and communicated with Minimarg. He was then two miles distant, progress being slow, owing to the great depth of snow. This was the last that was heard from him, and at 5 o'clock in the afternoon, the lineman returned and reported the accident. As the only European present was killed, it was not very easy to arrive at exactly what had occurred; but it appears they were walking on some snow, which crumbled away from under them, and then more snow fell on them from above the track, burying them as they stood. There was no avalanche sweeping them away, as so often happens, merely a local snowslip from just above them. The two postal coolies seemed to have lagged behind, and were a hundred yards or so away when the accident happened. They, with the two postal runners, who chanced to come up at the time, succeeded in extricating two porters, and the native postmen, but the telegraphist, his native servant, and six porters perished. The day after the disaster, another lineman, with the surviving porters, unfettered by what had happened, went out from Minimarg and succeeded in crossing the Burzil, and reasoning communication, which speaks well for the pluck and determination of the staff, whose duty it is to maintain telegraphic communication in this out of the way corner of the world.

Regular and Volunteer.

[London News:] "'E comes up to me," said the regular, "an' 'e sez to me, sez 'e, 'Look 'ere, me man, where can I find your sergeant-major?' I looks at 'im, an' I sez, 'Wot are you? sez I, sez, 'I'm a City Imp'rial Volunteer,' sez 'e. 'O!' sez I. 'Yus,' sez 'e. 'Yus,' sez I, 'you're a volunteer, an' I'm a regular,' I sez, 'an' you ain't goin' to lord it over me,' I sez, 'with yer "me man,"' I sez; 'don't you forget it. I didn't get no freedom of the city,' I sez; 'the only thing the Lord Mayor ever giv' me,' I sez, 'was fourteen days for fur'ous drivin',' I sez. 'I wasn't entertained at tea,' I sez, 'by all the dooks and earls of London,' I sez. 'I wasn't 'ugged an' kissed as I walked along the street,' I sez, 'but I'm a bloomin' privit an' so are you, me ladd.' 'Yues,' sez 'e, 'an' dam proud of it,' sez 'e. 'So am I,' sez I. 'Well, come, an' 'ave a drink,' sez 'e. 'Right you are,' sez I; 'now you're talkin'!' It is only fair to add, on the assurance of the writer, that the C. I. V.'s are an excellent body of men in this respect, and entirely free from the obnoxious quality of "side."

Watch the Ticker and Make Money.

WENDT & CO.,
Brokers.
(Members Los Angeles Oil Exchange.)
Direct wires and continuous ticker quotations from New York Stock Exchange and Chicago Board of Trade.
Margins and commissions regular.
Bank references furnished.
210 West 2nd St.
Hollenbeck Hotel Blk.
Phone Green 468.
Los Angeles.

Make Your Income Bigger.

There's a way to get ahead in the world—don't let the chance slip by.

The most conservative men are hastening to grasp the opportunity afforded by the "International Oil Co."

Every one admits that the Fullerton Field is the richest in the entire state. This company controls in the most favorable part of this section, more than four thousand acres.

A single gusher, such as was struck at Fullerton the other day, would pay a handsome profit on the entire stock. An acre of wells would swell the dividends to an enormous amount. But with four thousand acres, and more than half of them of the highest possible grade, the "International" has possibilities that can neither be measured nor realized.

It takes no page advertisement to sell stock which is backed up with a future like this—and investors should bear in mind that any big advertisement must be paid for in the money which should go for development purposes.

Call on the secretary for absolute facts whether or not you intend to buy.

Shares 25c
No certificates issued for less than 100 shares.

Officers and Directors:
D. H. IMLER, President.
W. A. WHITE, Vice-President.
LEONARD MERRILL, Secretary.
E. E. JOHNSON, Treasurer.
GEO. E. PILLSBURY.
W. G. BAYLIS.
SIMPSON McCLURE.
F. W. SKINNER.
W. H. NEISWENDER.

INTERNATIONAL OIL CO.
417 Douglas Building.

THE MARCELLA CIGAR
Is acknowledged by all retailers to be the favorite. Indorsed by all smokers.

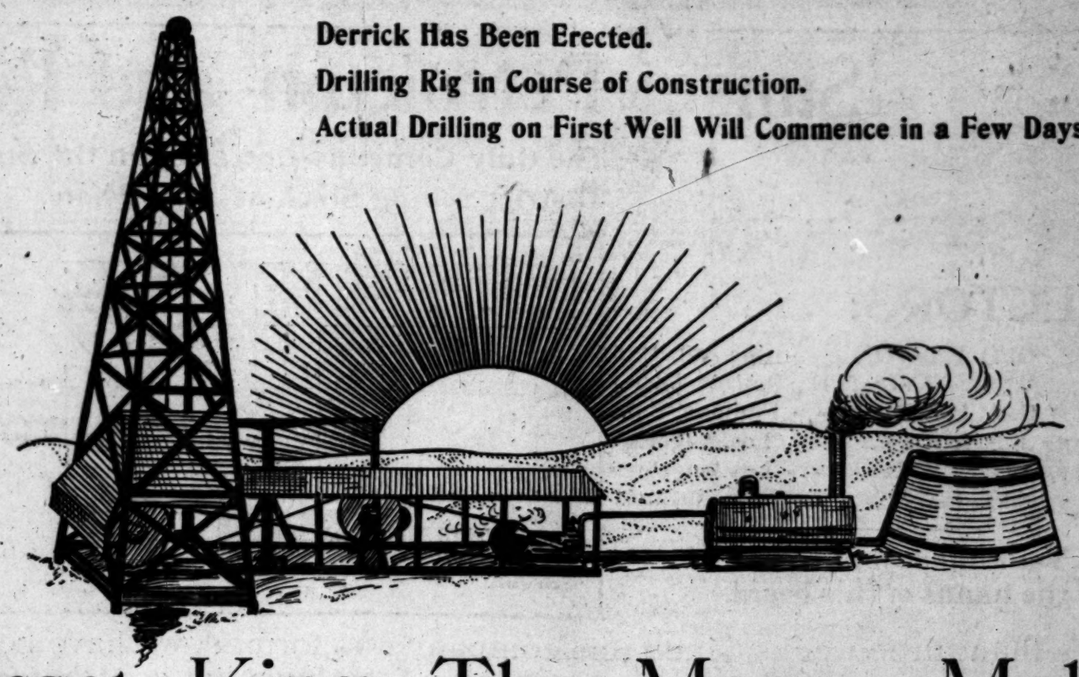

Derrick Has Been Erected.
Drilling Rig in Course of Construction.
Actual Drilling on First Well Will Commence in a Few Days.

Sunset King, The Money Maker.

Officers, Directors and Stockholders
MR. BENJAMIN W. HAHN, President.
GEO. EASTON, Vice-President.
R. B. DICKINSON, Secretary.
J. B. Atchison, L. A. Electric Ry. Co.
W. M. Willettes, S. P. R. R. Co.
Geo. Easton, Easton, Eldridge & Co.
Benj. W. Hahn, Attorney, Pasadena.
Thos Hughes, Westlake Oil Co.
R. B. Dickinson, Dickinson & Bush.
W. C. Mulcah, San Gabriel.
G. A. von Brandis, German-Amer. Ins. Co.

If you are working on a salary why not invest a little money where it will make you independent of your em ployer. If you are a rancher why not invest a little money where you need not get "that tired feeling" every dry season. If you are a merchant or professional man why not invest a little money on the side, instead of putting all your eggs in one basket. It is to the solid, substantial classes we appeal—this is a company of solid business men, and we want the best class of stockholders to join with us. By this we mean the wage earner and the producer. The affairs of this corporation will not fall into the hands of bankers or speculators, it is essentially a producing property, and every one who joins us now will reap the full rich harvest of his investment.

Sensational Spouter at Sunset.

The wonderful possibilities of the Sunset District was again demonstrated Friday when Jewett & Blodgett well No. 17 began to spout a stream of oil 60 feet into the air, and in twenty minutes gave 110 barrels of oil, or at the rate of 8000 barrels per day—the casing of the well is only down in the oil sand 30 feet, on account of mechanical disadvantages. This will be avoided in the well on which drilling will soon commence on the Sunset King property. We shall go deeper in the oil sand, and every chance is in favor of our breaking the record of well No. 17. The chances are that The Sunset King Oil Co. stock will be advanced in price at the first meeting of the board of directors. Now is the time to buy while you can get stock at 15c per share. Mail and telegraph orders for stock will be filled in the order they are received.

Sunset King Oil Co., 320-322 Laughlin Building, South Broadway, Los Angeles.

WE SELL OIL LAND

Nevada=California Oil Co.

A corps of engineers and oil experts have, during the last year, carefully selected and located these lands. Leases and options at bed-rock prices will be given to responsible companies intending to develop oil in good faith. Agents wanted and further information given at the office of our attorney.

H. C. DILLON, 415 Currier Building, Los Angeles, Cal.

25,000 Acres at $5 on the Oil Channel between Sunset and McKittrick

COUPON
THE TIMES—May 6, 1900.
PORTFOLIO 15.
Glimpses of South Africa
In Peace and in War.
CUT out this coupon and bring or send it with 10c in silver or stamps to the Subscription Department of The Times, and get Part 15 of Glimpses of South Africa in Peace and in War.
NOTE.—Patrons calling at office will be supplied upon application, but we cannot guarantee to fill mail orders in less than ten days.

FOR—OIL LANDS, OIL WELLS, OIL LEASES.
Best Lime Deposit (640 acres) in California for beets.
John Percy Lawton, Santa Barbara, California.

Oil Struck
All around us. We will soon have it. Shares now only
10 CENTS.
LITTLE JOKER OIL CO.,
213 S. Broadway, Rooms 236-237, Los Angeles

Be a Wise Buyer,
Buy a WHITE FLYER.
The smoothest wheel you ever saw.
Barnes White Flyers $40.00.
W. G. WILLIAMS, SOLE AGENT.
500 S. Broadway.

Every Man With $25
Can find an extraordinary opportunity by consulting the secretary of the
INTERNATIONAL OIL CO.,
417 Douglas Building.

The Pioneer White Oil Company
Incorporated in Freeman & Nelson tract, Newhall District. Capital stock $300,000. Stock fully paid and non-assessible. Ladd paid for, no debts, no royalty to pay, no assessments. Only 50,000 shares offered at 50c per share for development purposes. Call and get prospectus, maps, etc.
122 W. Second St.

Liberty Oil Company.
Received With a Rush—Surprising sale of $1.00 stock at 10c per share.
323 acres in Soquel Canyon.
Fullerton District.
Lands also in Fernando District and Calabasas District.
Offices, Rooms 201-220.
202½ South Broadway.

Well No. 1 down and 60 feet in oil. Contract let for well No. 2 in Richfield. Stock
Globe Oil Co.
432-434 Homer Laughlin Bldg. Tel.

The New Century Oil Co.
Has a total of 3663 acres of the choicest and will also manufacture under its own 636,745 Gasoline, Kerosene, Sewing Machine Engine Oil, Cylinder Oil and Asphaltum can be seen at the company's office, Wilson Block. Subscriptions of stock received from 10 a.m. till 5 p.m.

BUSINESS.

NCIAL AND COMMERCIAL.

OFFICE OF THE TIMES.
Los Angeles, May 5, 1900.
llowing quotations on sales of citrus the East yesterday have been wired ly to The Times, and hence it is impossible for them to be published simultaneously any other journal. When so published, simply pirated from this paper.]

ES IN THE EAST YESTERDAY

OD TRADE AT BOSTON.
DIRECT WIRE TO THE TIMES.]
ON, May 5.—[Exclusive Dis- There are thirty-seven cars of ia oranges now on the track. y eighteen or twenty will be at the sale Monday. The r has been fine today. Dealers good trade on oranges. Prices obably be about the same Monat last sale. Fancy navels are scarcer every day, and all are taken at good prices. rries were plenty today; the of most of the offerings was rices ranged from 10 to 15 cents

Light Receipts at Gotham.

YORK, May 5.—[Exclusive h.] Weather favorable today d trade in oranges. Receipts ing up; only forty-two cars are k and duo, most of which will Monday.

Chicago Citrus Markets.

AGO, May 5.—The market on fancy navels, medium sizes, is quotable at 3.40 to 3.50; choice, 0 for sound stock. Large sizes ound fruit slow of sale; fancy s, good demand, at 2.50@2.65; 2.35@2.35; sweets in good deand strong at 2.75@2.90 for choice, 2.50@2.60; bloods, light ; fancy, 2.75@2.90; choice, 2.50@ he lemon market is firm; good at full prices for sound stock; 0 for fancy; 2.50@2.65 for choice. e sizes decayed, or standard ot wanted.

Citrus-fruit Shipments.

riday there were shipped East outhern California sixty-four of citrus fruit, making a total season of 13,480 carloads.

FINANCIAL.

K STATEMENT. The sworn nt to the Comptroller of Curf the United States of the conof the Los Angeles National ublished in today's issue, shows , $1,673,336.95, loans $1,000,896.19, hand and in bank, $652,278.20. nk also holds $106,900 of its own ion, which is not included in the ned amount. The bank has in- in United States bonds $600,000, are carried at par. In the exof its 4 per cent. United States for 2 per cents., under the terms new financial bill, it has re- $50,000 additional circulation, g its total circulation up to ; it has also received $75,226.82, the premium on the bonds surd, and making a total increase cash of $125,226.82. The differtween the premium received and which it was carried on the of the bank is $26,344.44, which swell its surplus and profits.

L CLEARANCES. The re- brought into the local clear- last week amount to $1,831,- compared with $2,236,741.21 in the g week, and $2,534,068.80 for the fore that. For the correspondek in 1899 the figures were 4.11. The increase is 11 per ove the business of the week r. pril the clearances were $10,320,- compared with $6,905,764.26 last increase of nearly 50 per cent.

L STOCKS AND BONDS. The eles Stock and Bond Exchange local securities as follows:

LOS ANGELES BANKS.

Option—	Bid.	Asked.
ay	119	.....
Commerce	..	96
ia	..	125
	127	.....
ia	52	.....
ers' and Merchants'	3250	.....
National	..	120
-American Savings	150	.....
geles National	121	.....
treet Savings	50	.....
nts' National	151	.....
nk of California	109	110
Bank and Trust Co.	96	.....
y Savings Bank	76	.....
Cal. Savings	90	.....
Loan and Trust Co.	..	90
Bank of Savings	108	.....
ational, Pasadena	170	.....
na Nat'l, Pasadena	60	.....
briel Val., Pasadena	130	.....

es $100, paid up, $50. value, $1000, all paid up.

SCELLANEOUS STOCKS.

Electric Co.	50	60
uarantee & Trust Co.	105½	110
s. & Trust Co. Com.	93	.....
s. & Trust Co. pfd.	96	.....

BONDS.

ater Co. of Pomona 5s	101	.....
Electric Co. 5s	95	100
Pacific Railway 5s	.....	101
geles and Pasadena ic Railway 5s	.....	102½
ds Elec. Light and Co	97	100
tonio Water Co 6s	98	101
briel Electric Co. 6s	100	105
n Co. 5s	.....	100
n Co. 6s	.....	112
n Co. 5s	.....	100
Ana Gas & Elec. Co.	.....	100
s Elec. Railway Co.	95	98
Irrigation	105	.....

COMMERCIAL.

GOODS ACTIVE. Replies to York Journal of Commerce as condition of the retail dry rade are universally favorable, many respects, highly enng, a majority reporting an in- of sales since January 1 of 10 t. over last year; not a few increases of 25 per cent. and Practically all report business rably above an average year, ticipate a good trade for the ter of the season. With scarcely eption, retailers are carrying stocks of merchandise, having freely in anticipation of higher Many report having secured oderate advances in prices, t a few assert that they have d no increase in prices. A is the number of concerns contemplate enlarging their es- ments.

TS ON IRON TRADE. Edi Converse, president of the l Tube Company, speaking of n-trade situation, is quoted as that there is nothing in the of the iron industry, if people ep their heads, that is not en- ing, and that is not incident to e. Brown & Co. report that ron are making no concessions ll orders; that shipments on old are very large, and that there liminution in the consumption iron.

ent H. D. Bacon of the Min-

BUSINESS.

ANCIAL AND COMMERCIAL.

OFFICE OF THE TIMES.
Los Angeles, May 6, 1900.

following quotations on sales of stocks in the East yesterday have been wired only to The Times, and hence it is impossible for them to be published simultaneously in any other journal. When so published, they are simply pirated from this paper.]

GES IN THE EAST YESTERDAY

GOOD TRADE AT BOSTON.

T DIRECT WIRE TO THE TIMES.]

TON, May. 5.—[Exclusive Dis-.] There are thirty-seven cars of rnia oranges now on the track, bly eighteen or twenty will be d at the sale Monday. The er has been fine today. Dealers good trade on oranges. Prices probably be about the same Mon-s at last sale. Fancy navels are ng scarcer every day, and all ges are taken at good prices. berries were plenty today; the y of most of the offerings was prices ranged from 10 to 13 cents t.

Light Receipts at Gotham.

W YORK, May 5.—[Exclusive tch.] Weather favorable today good trade in oranges. Receipts tting up; only forty-two cars are ck and due, most of which will d Monday.

Chicago Citrus Markets.

ICAGO, May 5.—The market on y fancy navels, medium sizes, is , quotable at 2.40 to 2.50; choice, .10 for sound stock. Large sizes mewhat fruit slow of sale; fancy ges, good demand, at 2.50@2.65; 1.90@2.35; sweets in good de-, and strong at 2.75@2.90 for choice, 2.50@2.60; bloods, light ed; fancy, 2.75@2.90; choice, 2.50@ The lemon market is firm; good at full prices for sound stock; 3.00 for fancy; 1.50@2.65 for choice. arge sizes decayed, or standard , not wanted.

Citrus-fruit Shipments.

Friday there were shipped East Southern California sixty-four ds of citrus fruit, making a total the season of 11,449 carloads.

FINANCIAL.

NK STATEMENT. The sworn ment to the Comptroller of Cur-y of the United States of the con-n of the Los Angeles National published in today's issue, shows ces, $1,673,398.95, loans $1,050,896.19, on hand and in bank, $683,378.30. bank also holds $106,900 of its own lation, which is not included in the named amount. The bank has in-ed in United States bonds $800,000, y are carried at par. In the ex-ge of its 1 per cent. United States s for 2 per cents, under the terms he new financial bill, it has re-d $50,000 additional circulation, ing its total circulation up to 0; it has also received $75,954.53, e premium on the bonds sur-ered, and making a total increase n cash of $128,954.53. The differ-between the premium received and at which it was carried on the s of the bank is $35,544.44, which to swell its surplus and profits.

CAL CLEARANCES. The ex-es brought into the local clear-ouse last week amount to $1,831,-, compared with $2,236,741.31 in the ding week, and $2,584,068.80 for the before that. For the correspond-week in 1899 the figures were 1,360,. The increase is 11 per above the business of the week year.

April the clearances were $10,399,-, compared with $6,905,764.36 last as an increase of nearly 50 per cent.

CIAL STOCKS AND BONDS. The ngeles Stock and Bond Exchange e local securities as follows:

LOS ANGELES BANKS.

Description—	Bid.	Asked.
way	119	.....
of Commerce	..	..
rnia	125	.....
	127	.....
	53	.....
and Merchants'	3250	.....
National	180	.....
n-American Savings	150	.....
ngeles National	121	.....
-street Savings	50	.....
ants' National	151	.....
ank of California	109	110
Bank and Trust Co.	95	.....
ity Savings Bank	76	.....
Cal. Savings	90	.....
y Loan and Trust Co.		90
Bank of Savings	108	.....
National, Pasadena	170	.....
na Nat'l, Pasadena	60	.....
abriel Val., Pas'dena	130	.....

res $100, paid up, $50.
r value, $1000, all paid up.

MISCELLANEOUS STOCKS.

Electric Co.	50	60
Guarantee & Trust Co.	105½	110
as. & Trust Co. Com.	63	.....
as. & Trust Co. pfd.	98	.....

BONDS.

Water Co. of Pomona	101	.....
Electric Co. 6s	95	100
Pacific Railway 5s	.....	101
geles and Pasadena	.....	.....
ric Railway 5s	.....	102½
ds Elec. Light and	.....	.....
er Co.	97	100
tonio Water Co 6s	98	101
abriel Electric Co. 6s	100	105
n Co. 5s	.....	100
n Co. 6s	.....	112
n Co. 5s	.....	100
Gas & Elec. Co.	.....	100
de Elec. Railway Co.	95	98
Irrigation	105	.....

COMMERCIAL.

GOODS ACTIVE. Replies to w York Journal of Commerce as condition of the retail dry trade are universally favorable, many respects, highly en-, a majority reporting an in-of sales since January 1 of 10 over last year; not a few increases of 25 per cent. and Practically all report business ably above an average year, ticipate a good trade for the der of the season. With scarcely eption, retailers are carrying stocks of merchandise, having freely in anticipation of higher . Many report having secured derate advances in prices, ort & few assert that they have no increase in prices. A in the number of concerns contemplate enlarging their es-ments.

TS ON IRON TRADE. Ed-Converse, president of the Tube Company, speaking of n-trade situation, is quoted as that there is nothing in the of the iron industry, if people stop their heads. that is not en-, and that is not incident to siness year in and year out. Brown & Co. report that to them show that producers iron are making no concessions ir orders; that shipments on old are very large, and that there diminution in the consumption iron.

dent H. D. Bacon of the Min-

Well No. 1 down 10 and 60 feet in oil. Contract let April well No. 2 in Kern field. Stock on pa

Globe Oil Comp

422-424 Homer Laug Bldg. Tel. Red

The New Century Oil Co

tal of 5000 acres of the choicest o also manufacture under U. S. ano inc. Kerosene, Sewing Mach Oil, Cylinder Oil and Asphaltum be seen at the company's offic ok. Subscription of stock will from 10 a.m. till 5 p.m.

25,000 Acres at $5 in the Oil Channel between Sunset and McKittrick

Building, Los Angeles.

nesota Iron Company reports excellent business conditions and firm prices, while the resumption of the Illinois Steel Works at Milwaukee is looked upon as a stimulating factor.

J. G. Butler, president of the Bessemer Pig Iron Association for the Mahoning, Shenango Valley, Cleveland and Pittsburgh districts, was quoted as saying that he had already received assurances from the various steel makers, who purchase pig iron, that they will require the total output for 1900 not already sold, and that he therefore felt justified in saying that the present prices of pig iron will be maintained. He added that the total productive capacity not already sold, will be about 600,000 tons, and one concern alone has agreed to take at least 500,000 tons of this quantity.

In reviewing iron-trade conditions in Europe, Herapath's Railway Journal, issue of April 13, says: "All the possibilities of a famine exist now in the iron trade. Since December 21 the reduction in visible stocks in the United Kingdom amounts to about 180,000 tons, and during March alone 75,000 tons were withdrawn from public stores. Operators for rise in the metal appear to have got a thorough control of the market. Good brands of Scotch iron command a substantial premium. Cleveland iron is simply not to be had for anything approaching immediate shipment; and, as to hematite, East Coast barely exists, so far as stocks are concerned, and with West Coast warrants 75,000 tons down since the end of last December, and the stores in makers' yards all ear-marked for conversion into steel, the possibility of a very serious shortage grows daily more imminent. As regards Germany, the Dusseldorf syndicate recently advised its customers that during 1901 it could only supply seven-twelfths of the amount of puddling iron which it had previously advised. France is in much the same position, and a similar state of affairs prevails in Belgium, in spite of the lower tendency of girders."

LIGHT STOCK OF COTTON. Ellison & Co. estimate that the total stocks of cotton in America and in Europe on September 30 will be only 850,000 bales, against 2,500 000 at the same time last year, and that the Liverpool stock will be down to 250,000 bales, the smallest figure, it is stated, at that date in twenty years. These figures point, apparently, to a world's cotton consumption of American cotton of 11,000,000 bales. Some time ago Mr. Ellison seemed to think that such figures were altogether too high.

GENERAL BUSINESS TOPICS.

PRODUCTIVE POWER IN THE UNITED STATES. On this head Carroll D. Wright, writing in Gunton's Magazine, observes that Mr. Mulhall has undertaken to calculate the energy or working power of the people of this country since 1840. He reduces these things to foot-tons, a foot-ton being a power sufficient to raise one ton one foot, and in this calculation he finds that in 1840 the energy of the people of the United States was represented by 17,346,000 foot-tons daily, or 1020 foot-tons per inhabitant; in 1860, 30,005,000 foot-tons, or 1240 foot-tons per inhabitant, and in 1895, 122,700,000 foot-tons, or 1850 foot-tons per inhabitant. This shows that the collective power of our population has more than trebled since 1860, steam power having multiplied fivefold in the thirty-five years of his calculation, the strength being shown approximately in horse power of steam, in 1895, including fixed engines, locomotives and engines used on steamboats, at 16,940,000, or 240 horse power per 1000 of the population. Two hundred and forty horse power represents the energy of 1452 men, supplemental to each 1000. According to Mr. Mulhall, this energy is more than double the European average, so that it may be said that 70,000,000 of Americans represent as much working power as 150,000,000 of Europeans.

MEXICO'S PROGRESS. In fifteen years the gold value of Mexican imports has risen from $23,250,000 annually to $31,000,000. The exports, which are reckoned on a silver basis, have risen from $46,725,000 to $148,000,000. The stamp revenues increased from $4,774,000 to $23,259,000. The total Federal revenue has risen from $37,621,000 to $60,275,000. The number of pieces of postal matter has increased from 10,400,000 to 111,452,000. The Federal telegraph lines fifteen years ago were 23,700 kilometers in extent, and now extend 70,100 kilometers. Railways lines have increased from 5700 kilometers to 12,751, and the construction of new lines is actively progressing. The number of ships and steamers entering federal ports has increased from 1689 to 6900. The number of railroad passengers annually has risen from 2,075,000 to 3,000,000. The Treasury Department now meets every bill as soon as due, and the revenues are steadily increasing.

LOCAL PRODUCE MARKETS.

LOS ANGELES MARKETS.

Salt Pork is firmer.

Rex lard is off ¼ cent.

The disposition is strong to let go of all old stocks of dried fruits and nuts, and while the supply is only moderate, it is a buyer's market. Pruhes are in fair demand at easy prices for mining-camp trade.

Hides are dull and weak, and wool is quiet at 8 to 10 cents, the general range, something better than usual in this territory, going higher, the very best as high as 12 cents.

Hogs are scarce and firm. Other live stock tends to be easier than heretofore.

Fresh pork is firmer; other meats rather easy.

Honey is scarce, but holders are not disposed to insist on unreasonable prices. These late rains improve the outlook for new crop.

Choice old potatoes are becoming very scarce. They will bring as high as $1.25 per cental. Choice new, fit for shipping, are $1.50.

Onions are coming in slowly and are quoted at 3½ to 4 cents in a small way.

Rhubarb is not so plentiful and is higher.

Choice, hard, mature cabbage is worth $1.50 to $1.75 for shipping in small lots. Common in round lots is 50 to 75 cents per sack.

Beans have been moving slowly. The rains will create a good demand for seed. This big rain means a good crop in Ventura. It is worth to the county 1500 to 2000 cars of beans.

Fresh fruit is scarce and prices are firm. The rains will check for several days the movement in oranges. New cherries are $1 to $1.25 for white, and up to $1.50 for the best black. New apricots from Arizona are $1.50 to $2 for twenty-pound crates.

Live poultry is dull for Saturday. Eastern dressed is in fair demand.

Provisions.

BACON—Per lb., Rex breakfast, 12½; fancy wrapped, 12½; plain wrapped, 12½; mild cured, 11½; medium, 10½; Gilbert bacon, 10½; Winchester, 12½@13½; 40's or, 11½@12½; Orange Blossom, 13½.

HAMS—Per lb., Rex brand, 13½; Gilbert hams, 13½; picnic, 9@10½; boneless, 10; Winchester, 12½@14½; 40's or, 13½@14; Orange Blossom, 13½.

DRY SALT PORK—Per lb., clear bellies, 9½@9¾; short clears, 9¼@9½; clear backs, 8¼@ 9¾.

DRIED BEEF—Per lb., insides, 15½@15¾.

PICKLED BEEF—Per bbl., 16.00; rump butts, 17.00.

PICKLED PORK—Per bbl., Sunderland, 16.00

LARD — Per lb., in tierces, Rex, pure leaf, 8¾; Ivory compound, 7¾; Sustene, 7¾; special kettle-rendered leaf lard, 8¾; Silver Leaf, 9; White Label, 9; Orange Blossom, 9¼.

Dried Fruits, Nuts, Raisins.

RAISINS—Fancy Clusters, per box, 2.25; London Layers, per box, 2.00; loose, 6 per lb.; Seedless Sultanas, 7@8.

DRIED FRUITS—Apples, evaporated, choice to fancy, 8½@10; apricots, 12@15; peaches, fancy, 8½@9; choice, 6@6½; pears, fancy evaporated, 12@15; plums, pitted choice, 10@12; prunes, choice, 6; fancy, 6½; dates, 5@6; figs, sacks, California white, per lb., 6@7; California, black, per lb., 4; California, fancy layers, per lb., 10@12; imported Smyrna, 12½@20.

NUTS—Walnuts, paper-shells, 10½; Fancy soft-shells, 10; hardshells, 9; almonds, softshells, 14@16; paper-shells, 17@17½; hardshells, 10@11; pecans, 10@15; filberts, 12@14; Brazils, 9@10; pinons, 15@; peanuts, eastern, raw, 6@6½; roasted, 7@7½; California, 5.

Hides, Wool and Tallow.

HIDES—Dry and sound, 16 per lb.; culls, 15; kip, 14; calf, 16; bulls, 7@8.

WOOL—Spring, 6@13.

TALLOW—Per lb., No. 1, 4½@5½; No. 2, 3½ @4.

Live Stock.

HOGS—Per cwt., 5.00@5.50.

CATTLE—Per cwt., 3.75@4.00 for prime steers; 3.00@3.75 for cows and heifers; calves, 4.50@6.00.

SHEEP—Per head, wethers, 4.00@5.00; ewes, 3.00@3.50; lambs, 3.50@3.75.

Butter, Eggs and Cheese.

EGGS—Per doz., fresh ranch, 17; eastern, 16.

BUTTER—Fancy Board of Trade creamery, per square, 23½; southern creamery, 20@23½; dairy, 17½; other creamery, 20@23½.

CHEESE—Per lb., eastern, full cream, 10@ 10½; Coast, full cream, 10@11; Anchor, 12½; Downey, 12½; Young America, 12½; 5-lb. hand, 14½; domestic Swiss, 15@17; imported Swiss, 30 @37; Edam, fancy, per doz., 2.00@2.50.

Fresh Meats.

BEEF—Per lb., 6½@6¾.

VEAL—6½@7.

MUTTON—Per lb., 7; lamb, 8½.

PORK—Per lb., 6½.

Honey and Beeswax.

HONEY — Per lb., in comb, frames, 14@16; strained, 7@8.

BEESWAX—Per lb., 24@28.

Potatoes, Onions, Vegetables.

POTATOES—Per cental, Burbanks, common to fair, 1.00@1.15; Burbanks, choice to fancy, 1.25@1.35; Oregon and Nevada Pearls, 1.25@1.35; new Early Rose, 1.50@1.50.

ONIONS—New white, per lb., 2½@4.

VEGETABLES—Beets, per cwt., 65; cabbage, 1.25@1.75; carrots, 85 cwt.; green chiles, 12@15 per lb.; dry chiles, per string, 50@65; lettuce, per doz., 15@20; parsnips, 90@1.00 per cwt.; green peas, 4@5; radishes, per doz. bunches, 15@20; string beans, 70@; turnips, 1.25 per cwt.; garlic, 7; tomatoes, 1.75@2.00; summer squash, per box, 1.25@1.75; asparagus, per lb., 6@7; cucumbers, per doz., 1.10@1.35; rhubarb, per box, strawberries, 75@80; Giant, 1.15@1.25; egg plant, per lb., 12@14.

Beans.

BEANS—Per 100 lbs., small white, 3.70@3.80; Lady Washington, 3.60@3.65; pinks, 3.25@3.35; Limas, 4.75@4.90.

Fresh Fruits and Berries.

LEMONS—Per box, choice to fancy, 1.75@2.00; green, 1.00@1.25.

ORANGES—Per box, seedlings, 1.00@2.00; navels, 1.50@3.00; Valencias, 2.50@3.00.

LIMES—Per 100, 1.00.

COCOANUTS—Per doz., 90@1.00.

PINEAPPLES—Per doz., 1.00@1.50.

STRAWBERRIES—Fancy, 15@16; common, 8 @10.

APPLES—Per box, 1.75@2.25.

BANANAS—Per bunch, 2.25@2.75.

GRAPE FRUIT—Per box, 2.00@3.00.

BLACKBERRIES—Per box, 15@20.

LOQUATS—Per lb., 10@12.

CHERRIES—Per 16-lb. box, 1.25@1.50.

Poultry.

POULTRY—Dealers pay live weight for stock in good condition: 10@11c per lb. for poultry; ducks, 9@10; for turkeys, 13@14; geese, 9@10.

Hay and Grain.

BARLEY—Mill price, 1.00.

OATS—Jobbing price, 1.45@1.50.

CORN—1.30.

HAY—New barley, 12.00@14.00; alfalfa, 10.00@ 11.00; loose, 9.50@10.50.

WHEAT—Mill price, per cental, 1.12.

Flour and Feedstuffs.

FLOUR—Per bbl., local extra roller process, 3.80; northern, 4.00; eastern, Pillsbury's Best, 4.25; other brands, 3.60@3.85; Oregon, 3.80@3.90; graham flour, 3.75 per cwt.

FEED STUFFS—Bran, per ton, 20.00; rolled barley, 20.00; cracked corn, 1.20 per cwt.

NEW YORK MARKETS.

SHARES AND MONEY.

[A. P. NIGHT REPORT.]

NEW YORK, May 5.—Whatever deductions are drawn from the stock market, must be almost wholly negative, for the market continues near the level of stagnation. A slight filip was given to the opening by the higher level of prices in London. But the room traders closed their contracts before the day's end, and brought the level of prices back to near last night's close. Sugar moved quite easily, at a higher range than yesterday, and exactly recovered yesterday's loss, as a net result. Long Island was quite active, and moved up to 88, but closed unchanged. The bonds of the company continued in active demand at advancing prices. The statement that the Pennsylvania had acquired control, found considerable credence, but the working agreement with the New York Central is believed to be involved in the deal. The story of a steamship service to run from the Long Island coast, was revived in connection with the movement in the stock. The reports of mercantile agencies served to confirm the impression of the reactionary course of prices of commodities and of trade activity. The lines have increased from 5700 kilometers to 12,751, and the construction of new lines is actively progressing. The number of ships and steamers entering federal ports has increased from 1689 to 6900. The number of railroad passengers annually has risen from 2,075,000 to 3,000,000. The Treasury Department now meets every bill as soon as due, and the revenues are steadily increasing.

Money was easy at 2@3 per cent. The Sub-Treasury paid out $1,000,000 on account of interest and bought $1,000,000 bonds. The Clearing-House statement showed an increase in the surplus reserve of $1,095,800. The banks now hold $15,978,475 in excess of the requirements of the 25 per cent. rule.

Foreign exchange was dull and heavy. There was selling by packers and foreigners, and while there was some buying on the break, the demand generally was scattered and slow. The hog market was weak and this also had a depressing effect. July pork closed 20@22½c under yesterday; lard closed 12½c lower and ribs lost 10@12½.

The leading futures ranged as follows: Wheat, No. 2, May, 65¼@65¾; July, 67¾. Corn, No. 2, May, 39¼; July, 40@40¼; September, 40½. Oats, No. 2, May, 23@23½; June, 23½; July, 23¾@ 23½.

Cash quotations were as follows: Flour, dull; winter patents, 3.60@3.70; straights, 2.95@3.40; clears, 2.70@3.20; spring specials, 3.75@3.90; patents, 3.10 @3.45; straights, 2.80@3.00; bakers, 2.60 @2.45. No. 3 spring wheat, 60@65½; No. 2 red, 70@71; No. 2 corn, 39½; No. 2 yellow, 39¾; No. 2 oats, 23¼@24; No. 2 white, 26½@28; No. 3 white, 25¾@ 26½; No. 2 rye, 54½; good feeding barley, 36@42; fair to choice malting, 41@ 44; No. 1 flax seed, 1.80; No. 1 northwestern, 1.80; prime timothy seed, 2.40; Mess pork, per bbl., 10.80@11.85; lard, per 100 lbs., 6.70@6.82½; short ribs sides (loose,) 6.50@6.80; dry salted shoulders (boxed,) 6¾@7; short clear sides (boxed,) 7.10@7.20; whisky, basis of high wines, 1.25½; sugars, cut, loaf, 6.00; granulated, 5.44; clover, contract grade, 7.00.

Grain Movements.

Articles	Receipts	Shipments
Flour, bbls.	10,000	5,000
Wheat, bu.	250,000	242,000
Corn, bu.	189,000	140,000
Oats, bu.	231,000	176,000
Rye, bu.	2,000	2,000
Barley, bu.	14,000	9,000

On the Produce Exchange, today, the butter market, firm; creamery, 14½@ 19½; dairy, 13@16½; cheese slow, 9@ 11¾; eggs, steady, fresh, 10½.

London Stock Markets.

NEW YORK, May 5.—The Commercial Advertiser's London financial telegram says: "The market here was becalmed today, but was firm on the news of Lord Roberts's advance. Funds are hardening again. Americans were quietly hard. There was some inquiry for Baltimore and Ohio and Louisville and Nashville on the expectation of a good bank statement in New York. Copper shares were firm on Paris inquiry. Call money was easier and bills rather weaker. The bank did a small business in discounts, and was repaid small loans due. Silver was supported on Indian demand."

Dried Fruits in New York.

NEW YORK, May 5.—The market for evaporated apples ruled dull, but steady at unchanged prices. California dried fruits dull and nominal.

State evaporated apples, common, 4½ @5; prime, 5¾@6; choice, 6¾@7; fancy, 7¼@8.

California dried prunes, 3½@7.

Apricots—Royal, 13@15; Moorpark, 15@18.

Peaches—Peeled, 18@22; unpeeled, 7½@9.

Exports and Imports.

NEW YORK, May 5.—Exports of gold and silver from this port to all countries for the week aggregate $1,040,881 in silver bars and coin and $2,602,815 in gold.

The imports of specie this week were $24,882 gold and $149,585 silver.

The imports of dry goods and merchandise at the port of New York for this week were valued at $10,379,357.

Grain at Liverpool.

LIVERPOOL, May 5.—Wheat, spot, firm. No. 1 California 6s 3½d@6s 4d; No. northern spring, 5s 11d. Futures, steady. July 5s ¾d. Corn, firm; American mixed new 4s 2d. Futures, steady. May, 4s 2¼d; July, 4s ¼d; September 4s ¼d. Hops, at London, Pacific Coast, steady; £3@5 15s.

Hops, Hides and Wool.

NEW YORK, May 5.—Hops, steady; Pacific Coast, 1896 crop, 3@8; 1899 crop, 10@13. Hides, firm; California, 21 to 25 pounds, 21½; wool, dull, domestic fleece, 25@28; Texas, 15@18.

Northwestern Wheat.

TACOMA, May 5.—Wheat, nothing doing. Blue stem, 55; club, 53.

PORTLAND, May 5.—Wheat, Walla Walla, 53@54; valley, 53; blue stem, 56.

Petroleum.

OIL CITY, May 5.—No bid or offers. Credit balances unchanged.

Cotton at Liverpool.

LIVERPOOL, May 5.—Cotton, uplands, 5 7-16.

LIVE-STOCK MARKETS.

RECEIPTS AND QUOTATIONS.

[A. P. NIGHT REPORT.]

CHICAGO, May 5.—Cattle—Receipts, 100; nominally steady. Good to prime steers, 4.75@5.70; poor to medium, 4.10 @4.65; selected feeders, 4.75@5.00; mixed stockers, 3.40@4.00; cows, 2.00 @4.50; heifers, 3.25@4.00; canners, 2.40 @3.00; bulls, 3.70@4.25; calves, 4.50@ 6.25; Texas fed steers, strong, 4.00@ 5.25; Texas bulls, 3.25@3.75.

Hogs—Receipts today, 14,000. Generally strong; closing generally easier. Mixed and butchers, 5.15@5.43½; good to choice, 5.30@5.47½; rough, heavy, 5.15@5.25; light, 5.05@5.35; bulk of sales, 5.25@5.37½.

Sheep—Receipts, 2500. Sheep and lambs strong. Good to choice wethers, 5.25@5.65; fair to choice, 5.25@5.30; western sheep, 5.25@5.65; yearlings, 5.50@6.00; native lambs, 5.50@7.15; western lambs, 6.00@7.15.

KANSAS CITY, May 5.—Cattle—Receipts, 100. Market unchanged. Native steers, 4.40@5.15; stockers and feeders, 4.00@5.25; butchers, cows and heifers, 3.00@4.80; canners, 2.00@3.30; fed westerns, 4.40@4.80; Texans, 3.60@ 4.60.

Hogs—Receipts, 5000. Market steady. Bulk of sales, 5.10@5.25; heavy, 5.12½ @5.35; packers, 5.10@5.22½; mixed, 5.07½ @5.22½; light, 4.00@5.15; porkers, 5.05@ 5.15; pigs, 4.00@4.90.

Sheep—Receipts, 500. Market steady. Lambs, 5.90@6.50; muttons, 4.00@5.20.

OMAHA, May 5.—Cattle—Receipts, 300. Market steady. Native beef steers, 4.00@5.25; cows, 3.00@4.30; canners, 2.25@3.50; stockers and feeders, 3.75@5.15; calves, 3.00@7.00; bulls, stags, etc., 2.90@4.10.

Hogs—Receipts, 8300. Market shade to 5 cents lower. Heavy, 5.25@5.55; mixed, 5.20@5.25; light, 5.15@5.25; pigs, 4.75@5.10; bulk of sales, 5.20@5.25.

Sheep—Receipts, 800. Market, 10 cents higher. Yearlings, 5.40@5.65; western muttons, 5.00@5.40; stockers, 4.50@ 5.25; lambs, 5.75@7.00.

DENVER, May 5.—Cattle—Receipts, 500; steady. Beef steers, 4.00@5.00; cows, 3.25@4.50; feeders, freight paid to river, 3.50@4.90; stockers, freight paid to river, 3.75@4.85; bulls, stags, etc., 2.00@3.00.

Hogs—Receipts, 50. Steady. Light packers and mixed, 5.05@5.15; heavy, 5.00@5.05.

No sheep.

SAN FRANCISCO MARKETS.

GRAIN AND PRODUCE.

[A. P. DAY REPORT.]

SAN FRANCISCO, May 5.—Wheat steady on call and dull in the spot market. Barley market dull. Oats quiet and unchanged. Hay market quiet. Bran and middlings steady. Bean market rather quiet. Strawberries higher. Fancy navel oranges firm. Old potatoes steady. New potatoes unchanged. Asparagus and green peas weak. String beans lower. Other vegetables had little change. Butter easy. Cheese steady. Eggs weak. Poultry quiet and easy.

Receipts—Flour, quarter sacks, 15,434; Oregon, 3605; wheat, centals, 7400; barley, centals, 3565; oats, centals, 670; corn, centals, 1360; potatoes, sacks, 1433; Oregon, 1704; onions, sacks, 776; bran, sacks, 20; Oregon, 3640; middlings, sacks, 111; Oregon, 540; hay, tons, 304; straw, tons, 64; wool, bales, 175; hides, 408; wine, gallons, 68,900.

CLOSING QUOTATIONS.

[A. P. NIGHT REPORT.]

SAN FRANCISCO, May 5.—Flour—Net cash prices for family extras, 3.60@3.75 per bbl.; bakers' extras, 3.40@3.55; Oregon and Washington, 3.50@3.60 per bbl.

Oats—Red, 36@1.20 for feed; white, 1.07½@ 1.12½ for poor to fair; 1.17½@1.25 for good to choice; 1.30 for fancy; black, 1.00@1.07½; Oregon gray, 1.07½@1.12½ for feed and 1.12½@1.17½ for milling.

Wheat — Shipping wheat is quotable at 86; milling, 97½@1.00.

Barley—Feed is quotable at 71¼@71¾ per ctl.; brewing, 80@82½ per ctl.

Middlings—Quotable at 17.00@20.00.

Mixed feed—13.00@14.00.

Rolled barley—Quotable at 15.00@17.00 per ton.

Oatmeal—4.25@4.50.

Rolled oats—4.00@7.25 per bbl. for wood and 3.75@7.00 for sacks.

Hay—Quotable as follows: Wheat, 6.50@10.00 per ton; wheat and oat, 6.00@9.00; oat, 6.00@ 8.00; barley, 5.00@7.00; alfalfa, 5.00@7.00; stock, nominal; compressed hay, 7.00@10.00 per ton.

Straw—Quotable at 25@40 per bale.

Beans—Pink, 2.75@2.90; Lima, 3.20@3.30; small white, 3.35@3.50; large white, 2.60@3.15.

Potatoes—Early Rose, ——; Oregon Burbanks, 70@1.00; river Burbanks, 40@75; new, 1@1½.

Various—Green peas, 7½@7.00; string beans, 4 @6; egg plant, 10; green peppers, 6@10; tomatoes, 1.25@1.75; summer squash, 1.25; dried okra, 25@—; asparagus, 7½@2.25; rhubarb, 3½; garlic, 4@6; cucumbers, 25@75; mushrooms, ——.

Fruit—Fancy apples, 1.50@2.50; common, 75.

Berries—Strawberries, 7.00@10.00.

Citrus fruits—Oranges, navels, 1.25@2.00; seedlings, 50@1.75; Mexican limes, 4.00@4.50; common California lemons, 3.00; good to choice, 1.25 @1.50; fancy, 2.00@2.50.

Tropical fruits — Bananas, 1.50@2.00; pineapples, 2.50@4.00; Smyrna figs, 14@17; Persian dates, 5½@6.

Butter—Fancy creamery, 17@17½; seconds, 16 @16½; fancy dairy, 15½@16; seconds, 14@15.

Cheese—California, 7½@8; eastern, 10½@17; Young America, 10@11.

Eggs—Ranch, 15½@17; store, 14@15; eastern, 13@15½.

Poultry — Live turkeys, 11@14; dressed, — old roosters, 4.25@5.50; young roosters, 6.00 @7.00; small broilers, 2.00@3.00; large broilers, 2.50@4.00; fryers, 5.00@5.50; hens, 4.00@5.50; ducks, old, 4.50@5.50; ducks, young, 6.00@7.00; geese, 1.50@1.75; goslings, 2.00@2.25; pigeons, old, 1.75@2.00; young, 2.00@2.25.

San Francisco Mining Stocks.

SAN FRANCISCO, May 5.—The official closing quotations for mining stocks today were as follows:

Alta, 2; Alpha Con., 2; Andes, 8; Belcher, 12; Best and Belcher, 16; Bullion, 2; Caledonia, 125; Challenge Con., 14; Chollar, 21; Con. Cala. and Va., 155; Crown Point, 11; Gould and Curry, 19; Hale and Norcross, 25; Justice, 2; Mexican, 26; Occidental Con., 9; Ophir, 53; Overman, 19; Potosi, 21; Savage, 16; Sag Belcher, 2; Sierra Nevada, 33; Silver Hill, 16; Standard, 390; Union Con., 21; Utah Con., 8; Yellow Jacket, 19.

Grain on Call.

SAN FRANCISCO, May 5.—Wheat steady; December, 1.03¾.

Barley—No sales.

Corn—Large yellow, 1.15@1.20.

Bran, 12.00@13.00.

Drafts and Silver.

SAN FRANCISCO, May 5.—Silver bars, 60½; Mexican dollars, 48¼@49. Drafts—Sight, 12½; telegraph, 15.

SAN PEDRO.

NUMEROUS WASHOUTS.

SAN PEDRO, May 5.—[Regular Correspondence.] Two inches of moisture fell in San Pedro in the recent storm. There were numerous small washouts, one of which covered the Southern Pacific tracks with a bank of sand, but the aggregate damage was small. The injury to hay in the neighboring country is said to be slight. Late grain will be much improved by the precipitation.

A LAUNCHING THAT FAILED.

An unsuccessful effort was made Thursday night to launch the steamer Eureka, which Charles P. Doe of San Francisco has had under construction at Mormon Island. The boat ran stern first down the ways, but the stern stuck in the mud. An effort was afterward made to pull her off with the tug Warrior. The Eureka tipped over, fell off the ways, and settled into the mud. She now lies listed far over to starboard. It is said that it will cost $800 or more to lift the vessel with jacks, build new ways under her and get her afloat, unless she can be pulled off at next week's high tide. Her hull is uninjured. Mormon Island is in the inner harbor near Terminal Island. The earlier constuction on the boat was executed by the Banning Company, but the incompleted craft was sold some time ago to Mr. Doe.

SAN PEDRO BREVITIES.

The school trustees have let the contract for the construction of the new school building, and the installation of heating apparatus to G. W. Hillyer for $3985.

Charles Anderson and Maggie Anderson, denizens of Happy Valley, were before Justice Downing today for disturbing the peace in that quarter Thursday night. The man got a ten-day "floater," and the woman will spend twenty days at the County Jail.

The City Trustees Tuesday evening appointed H. Stieglits City Attorney.

John Colman, the colored man accused of having slain Chris Kennison, a sailor, was given a preliminary examination before Justice Downing Wednesday, and was held to answer before the Superior Court on a charge of murder.

The total recepts of woodstuffs at this port in April included 7,447,702 feet of lumber, 1,500,000 shingles, and 16,196 ties. The lumber receipts in April last year were 6,656,000. In that month there were received 752,000 shingles and 3000 ties.

SENT FREE TO MEN.

A Most Remarkable Remedy That Quickly Restores Lost Vigor to Men.

A Free Trial Package Sent by Mail to All Who Write.

Free trial packages of a most remarkable remedy are being mailed to all who write the State Medical Institute. They cure so many men who had battled for years against the mental and physical suffering of lost vitality that the Institute has decided to distribute free trial packages to all who write. It is a home treatment and all men who suffer from any form or sexual weakness resulting from youthful folly, premature loss of strength and memory, or weak back, can now cure themselves at home.

The remedy has a peculiarly grateful effect of warmth and seems to act direct to the desired location, giving strength and development just where it is needed. It cures all the ills and troubles that come from years of misuse of the natural functions and has been an absolute success in all cases. A request to the State Medical Institute, 502 Elektron Building, Fort Wayne, Ind., stating that you desire one of their free trial packages will be complied with promptly. The Institute is desirous of reaching that great class of men who are unable to leave home to be treated and the free sample will enable them to see how easy it is to be cured of sexual weakness when the proper remedies are employed. The Institute makes no restrictions. Any man who writes will be sent a free sample, carefully sealed in a plain package so that its recipient need have no fear of embarrassment or publicity. Readers are requested to write

HAIR-HEALTH.

Dr. Hay's Hair Health

Every Bottle Warranted

produces a new growth and restores color to Gray Hair. Removes DANDRUFF and stops FALLING and breaking of the Hair. Cures bald spots.

Dr. HAY'S HAIR HEALTH is a Hair Food which nourishes the roots. It is made from absolutely pure vegetable ingredients, and does not rub off or make the hair greasy.

to restore gray or bleached hair to youthful color and beauty. Not a dye; does not stain the skin. Will NOT LEAVE GRAY HAIR LEFT; the testimony of hundreds proves it.

CLEAR, CREAMY DRESSING, DELIGHTFULLY PERFUMED AND AN IMPORTANT ADJUNCT TO EVERY TOILET. YOUR HAIR WILL FALL NO BREAKING OR FADING TRY IT NOW.

ONE BOTTLE DOES IT.

PRICE 50c. AT ALL LEADING DRUG DEALERS.

Liberal Soap Offer:

Out this advertisement out within the next 6 days, signing your name and address plainly, and we will give you a large bottle of Dr. HAY'S HAIR HEALTH and a 25c. cake of Dr. HAY'S HAIRFINA MEDICATED SOAP, the best Soap you can use for Hair, Scalp and Skin, both for 50 cts. This offer is good once only to same family. Extra bottle of Hair Health sent for 25 cts. Prepaid by express, charges paid by us. ONLY, or by LOCKARD SUPPLY CO., 1265 Broadway, New York, by express, prepaid, on receipt of 50 cts. and this advertisement.

TRY AT ONCE DR. HAY'S HAIR HEALTH.

Don't Accept any Substitute, on which Dealers Make More Profit.

The following druggists supply Dr. HAY'S HAIR HEALTH and HARFINA SOAP at their stores:

F. W. BRAUN & CO., Los Angeles, WHOLESALE AGENTS.

Harfina

Medicated Hair and Skin SOAP

ally adapted by Dr. Philo Hay for HAIR and BATH. Destroys disease germs in hair glands, not only of scalp, but entire body. The best soap you can use for complexion. 25c. Cakes at Leading Druggists.

Mason, Lewis & Co.

BANKERS,

CHICAGO, Monadnock Bldg. BOSTON, 40 Devonshire St.

Municipal Railroad Corporation BONDS

Choice Issues.

Street Railway & Gas Companies.

LIST ON APPLICATION.

MILITARY TOPICS.

ARTICLES OF PRESENT INTEREST ON CURRENT ARMY AND NAVY SUBJECTS.

Compiled for The Times by a Veteran Officer.

CONDITIONS IN THE PHILIPPINES.

A PRETTY clear insight into the nature of the fighting going on in the Philippines is given by this paragraph from the Manila Times of February 21: "Col. Hayes (Lieut.-Col. E. M. Hayes, Fourth Cavalry,) compares the conditions in Luzon to the early Indian days in the West of America. He says that [illegible] no wagon train could travel the plains unescorted without being attacked by the redskins, and so today are the conditions in the Philippines."

The colonel is "surprised that such conditions as exist here should arouse greater excitement now than they did then." The colonel might not be so surprised if he knew the animus and motive back of the alleged excitement he speaks of. That there are none so blind as those who will not see, is shown by the determination of a noisy band in the United States, to magnify and throw out of all proportion the incidents taking place in Luzon, and not to accept the statement that the war as a war is ended in the Philippines until there is out there an American regiment for every square mile of territory. It will be a long time, no doubt, before marauding is entirely done away with, since it cannot be expected that thousands of soldiers, originally held together by the loosest discipline, will go back to their old pursuits without availing themselves of the opportunity of practicing pillage and plunder on their own account, especially when they can throw the mantle of "patriotic reprisals" over the robbery of natives who had peacefully welcomed the Americans.

In Cuba, with a population one-tenth of that of the Philippines, brigandage flourished with much vigor on the close of the Spanish war, and will break out sporadically, probably, in spite of all efforts. In our own Western States train-robbery often assumed the proportions of guerrilla war, lasting through many years, and the mountain fastnesses of the moonshine districts of Kentucky and Tennessee have their own tales to tell of sieges and ambuscades. The island of Luzon seems specially designed by nature for such bushwhacking as is now going on, and to expect Gen. Otis to turn it into a smilingly peaceful garden as soon as the last organized force is crushed, is to ask him to do what is unnatural and impossible for him or any one else. The safest course for him to pursue is the one he has taken from the beginning, that of convincing the natives that the American rule is kindly, and that their liberty is not to be encroached upon. In pursuance of that policy, we have seen him release some of the highest rebel officers, on their promise of good behavior. Gen. Otis is too experienced a man not to know that it takes time for a population to become accustomed to the methods of a strange people, especially when the ways of the latter run counter to the practices and habits of centuries, and the process of agreement must be gradual to be lasting. Natives have been put on the police force, and wherever authority other than military had to be exercised, they have been chosen to accustom the Filipino to command, and to show the mass that they were to have the working-out of their own salvation in their own hands.

BIGGEST GUN IN THE WORLD.

[New York Tribune:] The operation of shrinking a jacket on the 16-inch gun at the Watervliet Arsenal having been successfully performed, the great gun is being completed. The first attempt to jacket the tube was unsuccessful, the outer piece having stuck fast a few inches away from the point for which it was intended. The second attempt was successful in every particular.

The gun when completed will be the most powerful piece of ordnance in the world and will weigh, without the carriage, 126 tons. Its length will be 49 feet 6 inches; the diameter of the breech, 6 feet 2 inches; the size of the bore, 16 inches. The theoretical range of the piece will be 20.76 miles; weight of projectile 2370 pounds. The projectile intended for the big gun is 64 inches long, and the powder charge consists of 1060 pounds. The powder will cost $265, and the projectile $800, so that the cost of every discharge, exclusive of wear and tear on the gun and pay of people employed in its manipulation, will be $865. The projectile, with its initial velocity of 2600 feet a second, will penetrate wrought iron to the depth of 41.6 inches. To attain its maximum range the projectile will reach an elevation of five miles, and the pressure on the gun at the time of its discharge will be 36,000 pounds to the square inch.

Although the gun is of monstrous proportions, it is put together with the nicety of a delicate instrument, and the difference between the outside radius of the gun itself and the inside radius of the jacket, which was shrunk on last week, was only six one-hundredths of an inch after the jacket had been heated. The jacket, weighing thirty tons, must be lifted while hot from the furnace and swung up over the gun and then lowered into place.

"The slightest inequality in the heating," said Col. Farley, the ordnance officer in charge of the work, "an error of the smallest fraction of an inch in the measurements, and all these months of preparation will have been wasted, for once that jacket sticks that ends the effort. It cannot be heated again and taken off. It must be cut off. Then the work must be done all over again."

It was necessary to construct new machinery to make this gun, a notable piece being a lathe 125 feet long, with a swing of nine feet.

IDENTITY TICKETS.

[New York Press:] The wounded Thomas Atkins comes off the field with his identity ticket in his coat, and the wounded Boer arrives with a much more elaborate document in his pocket. As an evidence of the complete and carefully-thought-out arraagements for war which the Transvaal and the Free State have made, these identity tickets of theirs are most remarkable. Each is printed on a strong card, backed with green-colored canvas, which holds together like the syllabus of a debating society. In addition to full particulars of the identity and address of the owner, it bears these notices in English and Dutch:

"In case of bearer of this being killed or wounded you are requested to send this card, through the nearest commanding officer or responsible official, to the Identity Department above mentioned. The Identity Department of the Red Cross Society will forward to English authorities information about wounded English soldiers who might be made prisoners."

ROUGH-RIDER ENCAMPMENT.

The Times a few days ago outlined the plans for the National Rough Rider Military Encampment, to be established in Shenandoah Valley, Colo. The practical character of the work proposed is shown in the curriculum, of which the following is the announcement:

"Instruction in everything pertaining to rough riding, sharpshooting and military tactics; training of the horse; target practice with rifle and revolver; fencing, mounted and dismounted; military gymnastics; practice for the trooper, troop and squadron; practical instruction in crossing streams; Farrow's land-taught system of swimming; practical and theoretical instruction in military signaling; laying out temporary field shelter, practical instruction in military reconnaissance on foot and mounted; practical instruction in field telegraphy, night signaling and the use of the heliograph; instruction in wireless telegraphy; practical instruction in ordnance; practical instruction in the protection and care of the wounded on the battlefield; special attention to cavalry drill and regulations, and rough-riding tactics, including transportation and packing; practical instruction in scouting; with such other instructions as may be inaugurated from time to time.

"Use of the following equipment will be furnished for one year, viz: Horse, forage, saddle, bridle, blanket, halter, nose bag, lariat and pin, saddle bags, bayonet and scabbard, currycomb and brush, spurs and straps, rifle and revolver.

"Supplied free of cost, two hundred rounds rifle ammunition, fifty rounds revolver ammunition, one Kaiki suit, one pair leggings, gauntlets, campaign hat, rubber poncho, shelter tent, canteen, haversack, mattress and pillow.

"The total cost per annum for all of above, $500, to be paid on enlistment or by installments if properly secured. Mess and tentage, to be paid for by the applicant is $3 per week; blankets, extra ammunition, etc., supplied at government cost.

A proposition has been made to The Times by the management of the encampment, by means of which a Remington carbin may be placed at the disposal of this journal. Should the proposition be accepted future announcement will be made as to the method by which it will be disposed of.

MANILA PUPILS AND THE FLAG.

[Manila Tribune:] A signal is given by the principal of the school. Every student or pupil rises in his place. The American flag is brought forward to the principal or teacher. While it is being brought the military salute is given, while all the pupils repeat together, slowly and distinctly, the following pledge:

"I pledge allegiance to my flag and to the republic for which it stands, one nation indivisible with liberty and justice for all."

At the words as pronounced in the pledge, "to my flag," each one extends the right hand gracefully, palm downward, toward the flag until the end of the pledge of affirmation. Then all hands drop to the side. The pupils, still standing, all sing in unison the song, "America," "My Country, 'Tis of Thee."

In the primary departments, where the children are very small, they are taught and repeat instead of the pledge as given for the older children:

"I give my hand, my head, my heart to my country; one country, one people, one flag."

In some schools the salute is given in silence, as an act of reverence, unaccompanied by any pledge. At a signal, as the flag reaches its station, the right hand is raised, palm downward, to a horizontal position against the forehead and held there until the flag is dipped and returned to a vertical position. Then at a second signal the hand is dropped to the side and the pupil takes his seat.

Principals may adopt the "Silent Salute" for a daily exercise and the "Pledge Salute" for special occasions.

DISEASES AMONG TROOPS.

[Washington Times:] Dr. Simon Flexner and Dr. L. F. Barker, who were sent by Johns Hopkins University to the Philippine Islands for the purpose of studying the diseases existing among the natives and American troops in Manila and at Cavite, say in their report concerning diseases affecting Americans:

"The chief causes of disability among the American land forces are the enteric diseases. These are diarrhoea, dysentery, typhoid fever, and gastro-intestinal catarrhs. Many of the diarrhoeas are merely preliminary to the symptoms of dysentery. Other infectious fevers are relatively infrequent. A small number of cases of scarlet fever and diphtheria only were encountered. The malarial fevers prevailed, but not seriously, during the months of May, June, and July. Dysentery is responsible for the greatest amount of invalidation and the highest mortality. It appears in acute, sub-acute, and chronic forms. The chronic form is sometimes attended by secondary abscess of the liver. The acute form may end in 24, 48 and 72 hours."

Regarding typhoid fever the report has the following to say: "The total number of cases of typhoid fever in the hospitals during May, June and July was far below those of dysentery, the number of deaths also was less. It was, however, a frequent affection among Americans.

"Another serious sickness is malarial fever. A large proportion of the cases sent in from the field and outlying military stations where examinations had to be hastily made as instances of 'malaria' or 'intermittent fever' turned out to be cases of other diseases. The archipelago is favorable also for the study of the relation of mosquitoes and other insects to malarial infection. A very small number of deaths was referable to malaria.

"A number of cases of pulmonary tuberculosis developed among the soldiers in the American troops. A definite history of exposure to wet and various hardships was elicitable in many of these cases."

THE WIDOW AND FATHERLESS.

It is a satisfaction to know that a systematic effort is being made to arouse the American people, and especially the people of the city of New York, to the fact that there are calls upon their charitable disposition toward suffering soldiers nearer home than South Africa. The appeal to the American people signed by Mrs. A. L. Mills and other ladies interested in the army is a timely one and should meet with a prompt and generous response. It is only necessary that the facts, as they are known to these ladies, should be brought home to those who are ready to respond generously to any cause that touches their sympathies. A company of ladies met at the home of Hon. John Bigelow in New York this week and perfected an organization for raising subscriptions to relieve the necessities of army families suffering from the loss of their natural protectors. Gen. F. V. Green is to head it, and the plan is to have a central organization with sub-committees composed of ten members, each of whom is to undertake the work of raising subscriptions among friends and immediate acquaintances. In a letter to the Army and Navy Journal an army officer's wife says:

"We are all delighted that Mrs. Lawton should be so nobly cared for by Congress and friends. Her husband's splendid service called for some such recognition, particularly as he was by nature an unpretentious man; but there are many other women whose husbands were killed, and who are struggling today to get even $12 a month. Is this just? Is not a woman's heart as capable of grief when her husband is subordinate in rank as when he holds high position? Is not a mother's effort to support children—her responsibility and her strength—as greatly taxed when she is the widow of a lieutenant as when her husband dies a colonel? No one begrudged Mrs. Lawton; but when you sift things to fact, is it just?

"If my husband, who is in the Philippines, died tomorrow, would he not be giving his life for his country as much as though he had been shot? In fact, when killed in battle one goes easier than when their days drag on, and life is prolonged by a cursed vitality that only intensifies the sufferings. I tell you, Col. Church, my heart has ached more than once when I have been sitting up with some of the poor fellows who have come home ill from fever and consumption. Then is the time to realize 'if killed in battle' is any more foundation for glory than lingering piteously for months with agony for your only companion.

"As a member of the Red Cross I have had my eyes opened. I am socialist enough to contend that the wife of a private soldier can feel hunger and suffer pain as keenly as the wife of an officer, though I admit there are shades and grades of such, but the result is the same."

A TWENTY-YEAR-OLD JUDGE.

[New York Journal:] Unusual honors have been bestowed upon Second Lieut. Percy Disque of Co. B, Forty-seventh United States Volunteer Infantry, son of Principal H. J. Disque of the Fifth District school Cincinnati.

Although but 20 years old and with less than eight months' experience in the soldiery, Disque holds the responsible position of civil and military judge of the province of Albay, Philippine Islands, and also Commissary of Subsistence, Quartermaster and Adjutant.

Disque is the youngest civil and military judge in the service of the United States. His headquarters are at Bulan City. He has control over the street-cleaning system, and has made Bulan a model place of residence. All private citizens and soldiers are brought before him for trial, and justice is administered as he sees it.

FEATURES OF FUTURE WARS.

[New York Mail and Express:] It is pointed out by R. E. C. Long that M. Bloch, in his work on future wars, which is said to have influenced the Czar when he decided to call together The Hague Congress, predicted what would happen if two white races opposed each other. Mr. Long reproduces that part of the prediction which relates particularly to tactics and strategy. M. Bloch's predictions were as follows, and it is a remarkable fact that they have been fulfilled to the letter in the South African war:

"That the war of the future would be a war of sieges and intrenched positions.

"That to carry out frontal attacks would be impossible without immense losses and great superiority in numbers, and that it would, therefore, seldom be resorted to.

"That with equality in numbers modern wars would last longer than past wars.

"That decisive victories would be rare, the beaten side immediately taking up fresh positions in the rear, which would be prepared in advance.

"That artillery would be put out of action by sharpshooting riflemen, who would kill off horses and men.

"That adequate reconnoissance would be almost impossible, and that an enemy's position would only be revealed by the volleys from their trenches.

"That even then, owing to the use of smokeless powder, it would be impossible precisely to locate them.

"That attempts to surprise an enemy would often result in countersurprises.

"That intrenchments constructed for protection against modern artillery and rifle fire would be invisible.

"That the loss in officers would be abnormally large.

"That ambulance work, owing to the great range of modern weapons, would have to be carried on under fire with the result of mutual accusations of abusing the Red Cross flag."

PARAGRAPHS.

The King of Sweden and Norway has tendered to the Assistant Secretary of War, George D. Meiklejohn, the decoration of Chevalier of the Sword, on account of courtesies extended to Swedish officers who visited the United States during the war with Spain.

Pay Director D. A. Smith, U.S.N., will assume the duties recently assigned him at Hongkong as soon as detailed instructions can be prepared for his guidance. The new office to be opened at Hongkong will be of great assistance to the commander-in-chief of that station in the matter of purchasing of stores, etc.

Gen. William Ludlow, president of the board on plan for establishment of a war college for the army, now in Washington, hopes that the board will be prepared to submit a tentative plan for the establishment of the proposed college in time to obtain from the present Congress legislation necessary to the proper operation of the proposed institution.

The special committee of the Cambridge (Mass.) City Council, appointed to consider the advisability of observing the one hundred and twenty-fifth anniversary of Washington's taking command of the continental army, which occurred under the old Washington elm, in Cambridge, July 3, 1775, will recommend that an all-day celebration be held.

Acting on a requisition from Chief Commissary Dravo at Manila, the War Department has decided to resume the issue of canned roast beef to the troops in the field. The requisition caused so much surprise at the War Department, it is said, that a telegram was sent to Gen. Otis for his approval. The latter replied recommending the shipment of 96,000 pounds of canned roast beef at once. Col. Alexander, Commissary at Chicago, has been instructed to make the necessary purchases.

The Venezuela (Caracas) Herald of April 10 says: "At the time of the taking of Puerto Cabello, in November, 1899, we pointed out to our readers the devoted conduct and disinterestedness which Surgeon William C. Braisted, U.S.N., doctor of the Detroit, had displayed after the battle, when, during twelve consecutive hours, he operated on and cured numbers of wounded Venezuelans. This praiseworthy conduct has at last been rewarded by Gen. Castro, who has just advised our legation that Dr. Braisted has been decorated with the Order of Bolivar. It is to be wished that this decoration was always so justly merited."

Coxswain De Leon of the school ship Monongahela, was the fortunate man who saved the life of Miss Cissie Loftus, the actress and impersonator, at Old Point Comfort on April 19. Miss Loftus says that while standing at the end of the pier she became faint and felt into the water. A boat, manned by sailors from the Monongahela, had just pulled out from the dock at Chamberlin's Hotel. Coxswain De Leon leaped into the water, swam to Miss Loftus, and held her up until his companions could bring the boat alongside, when she was lifted in, and being carried to the hotel, soon recovered from the effects of the accident, which might have proved fatal to her but for the good lads of the Monongahela.

A special cable dispatch to the New York Sun, dated Manila, April 18, says: "Maj.-Gen. Otis has ordered the trial by court-martial of Col. James S. Pettit of the Thirty-first Volunteer Infantry on the charge of violating the sixty-second article of war. Col. Pettit is accused of making arrangement with Presidente Medeli of Zamboanga for the capture of the notorious Juan Ramos, who was afterward to be transferred to Medeli to be killed. Col. Pettit captured Ramos and turned him over to Medeli, who killed the prisoner without trial the same day. The court will assemble in Manila. Maj. Willard A. Holbrook of the Thirty-eighth Volunteer Infantry will preside, with Advocate Grant will conduct the prosecution. There are seven members of the board of officers that is to try the trial."

It is well known that Queen Victoria has a sentimental regard for everything touching her coronation in the early days of 1837. Private Banon, of the Bengal (India) Horse Artillery, has recently been the delighted object of her regard. He fired the salute at Her Majesty's ascending the throne in '37, and on the occasion of her diamond jubilees he was the recipient of honor at Simla. He has just received from the Queen the medal of the Victorian Order, accompanied by a letter, photogravure of herself and signed for his likeness in return.

It has been suggested to the Navy Department that it would be well to construct a vessel of not more than 1000 tons displacement, with a draft not to exceed that of the Reserve purposes on the Great Lakes. Such a vessel would be of great service on the lakes, and the construction proper attention should be given to the necessity for mounting for the various types of fire and other guns in use by the navy, and during a season's cruise such changes could be provided for as would enable these reserves to go through a full course of drill in all types. The furnished a modern cruiser, but that by treaty we are unable to have more than a small number of men on one craft must be taken into consideration, and it is asserted by ordnance officers that this can be arranged for by taking out for drill purposes only two guns at a time, having the other guns ashore for transfer to the ships from shore to ship and back again as occasion demands. Modern practice should be given such a craft, and the cost would not be regarded as a serious obstacle.

THE DORMAN STOCK,

Pasadena.

REAL, RUSHING SALE

FOR SALE
INQUIRE HERE.

MAN PROPOSES...WOMAN DISPOSES.

We didn't expect much from the women Saturday, but they *fooled us*, and the quantity of goods they disposed of for us was ahead of our most sanguine expectations.

Tomorrow Morning the Real Fun Begins.

If you don't come early, you may have to crowd your way in.

Hosiery.

Dorman's 25c ladies' fast black seamless, extra double sole, spliced heel and toe; sale price 12½c

Dorman's 15c child's fine 1x1 ribbed hose, seamless and stainless, in tans. Sale price 7c

Dorman's 25c child's plaid hose, fancy colors. Also a few infants' size, fast black; sale price 12½c

Ladies' Gloves and Mitts.

Dorman's 15c ladies' pure silk mitts; regular sizes; sale price 9c

Dorman's 25c ladies' pure silk mitts, regular sizes; sale price 19c

Dorman's $1.25 ladies' 16 button silk mitts, black and colors; sale price 69c

Dorman's 75c ladies' pure spun silk Jersey fitting gloves, black and colors; sale price 48c

Dorman's $1.50 ladies' 16 button washable French chamois gloves, white only; sale price 75c

Dorman's $1.50 ladies' 2 clasp, overseam kids, 1 row embroidery on back, sale price 75c

Did you ever?

A Corset for 15c

Dorman's 50c corsets. They are all good shapes, and made of good material, but it's an odd lot and broken sizes; sale price 15c

Dorman's 50c to $1.00 corsets. Another broken line, in long and medium lengths, in light blue, or drab; sale price 25c

Dorman's $1.50 corset waists. These are the P. N. and double Ve styles, and you will find them exceptional values at, sale price 69c

For Men Only.

Dorman's 25c black bow ties for men, heavy satin with white satin lined band; sale price 16c

Dorman's 40c balbriggan undershirts, fine gauze, well made, in ecru and gray; sale price 21c

Dorman's fancy half hose in warm stripes and plaids; sale price 23c

Dorman's 50c nightshirts in good quality of muslin, very wide and long; sale price 30c

Dorman's 15c pure linen, 4-ply collars, assorted shapes; sale price 6c

Dorman's 50c gray merino underwear, part wool, every day in use; sale price 25c

Dorman's 50c wash ties for ladies made of pique with colored dots, also plain white; sale price 19c

At the Table

19c

Damasks.

Dorman's 30c, 54-inch full bleached table damask. Sale price 19c

Dorman's 50c, 58-inch bleached linen damask. Sale price 35c

Dorman's 35c red and white, dice, fast colors, damask. Sale price 19c

Dorman's 25c 54-inch, fast turkey red damask. Sale price 12½c

Dorman's 5c white linen napkins, 13-inch. Sale price 25c

Dorman's $1.25 white linen napkins, 21-inch. Sale price 75c

In the Washroom.

Dorman's 6¼c Cotton Towels, 18x36, checked, and fast selvedge. Sale price 4c

Dorman's 10c Linen Towels, 16x30, hemmed, colored borders. Sale price 6¼c

Dorman's 5c Cotton Crash, twilled, 17 inches wide. Sale price 2c

Dorman's 8½c Glass Toweling, in checks 14-inch wide. Sale price 5c

Dorman's 12c Linen Crash twill, unbleached 18-inch. Sale price 5c

2c to 7c yd Wash and Wear Fabrics

Dorman's 3c indigo prints, fast; sale price 2c

Dorman's 6¼c Percales, good assortment; sale price 2½c

Dorman's 6¼c lotus lawns, colored figures; sale price 3c

Dorman's 6¼c windsor dark prints sale price 4c

Dorman's 8½c ginghams, staple styles sale price 4c

Dorman's 8½c white checked nainsook; sale price 4½c

5c yd Dress Goods, 1000 yds.

Dorman's 15c and 25c 32 to 36-inch plaids, checks and brocades, double width, 1000 yards; sale price 5c

Dorman's $1.50 44-in. black sreadine, with colored silk stripes, very new and chic in style; sale price 88c

Dorman's 75c 48 inch black cheviot serge, all pure wool, and heavy goods; sale price 50c

Short lengths of black mohair crepon, 3 to 6 yards each. Only 25 of them Sale price, half value.

Dorman's 50c 35 to 40-inch all wool, in fancy plaids, checks, etc., 1000 yds; sale price 25c

Dorman's 65c to 75c all wool fancies, stripes, plaids, sibolines, etc., 800 yards; sale price 35c

Laces

Dorman's 8½c Fancy Cotton Laces, awful cheap at, sale price 3c

Dorman's 22c white silk Chantilly Laces; sale price 10c

Dorman's 22c black Chantilly Lace, 2¼ to 4 inches wide; sale price 10c

Dorman's 50c black Chantilly Lace, 9 to 12 inches wide; sale price 19c

Ribbons

Dorman's 12c Ribbons, all shades, 1¼ to 2 in. wide; sale price 5c

Dorman's 22c Plain Taffetas, all silk, 4 inches wide; sale price 10c

Dorman's 15c Plain Taffetas and satin, all shades, 1¼ to 3 in; sale price 10c

Handkerchiefs

Dorman's 10c Ladies' very fine white, hemstitched; sale price 5c

Dorman's 15c Ladies' pure linen, white; sale price 8½c

Dorman's 15c Ladies' swiss, embroidered; sale price 10c

Dorman's 10c Gents' colored border, choice patterns; sale price 5c

White Spreads 63c

Dorman's 85c white spreads, Marseilles patterns, for large beds, and ready for use, sale price 63c

Dorman's $1.50 white spreads, extra heavy, full, large, and a wonderful bargain at, sale price 93c

Dorman's $1.50 quilted and tacked comforts, very good; sale price 93c

Dorman's $2.00 comforts silkoline both sides, white cotton inside, extra large and 5 lbs., splendid; sale price $1.39

Dorman's 85c cotton blankets, gray or white, 60-4 wide, 2¼ yds. long; sale price 38c

Dorman's 12½c Pillow Cases, good quality, 45x36 inch; sale price 8½c

Good Blankets 65c

Linings.

Dorman's 25c Plaid Moreens. Sale Price 10c

Dorman's 25c stripe and plaid skirtings. Sale price 10c

This is Only a Tithe

Of the Dorman Stock, but enough to start on. We will have to administer several doses of it.

7c Window Shades.

Dorman's 15c felt shades, complete; sale price 7c

Dorman's 30c opaque shades, complete; sale price 18c

3½c Outing Flannels.

Dorman's 6¼c Outing Flannels, dark colors; sale price 3½c

Dorman's 6¼c Outing Flannels, plain white; sale price 3½c

Dorman's 10c Printed Persian Dress Flannels; sale price 7½c

For Ladies and Children

5 cent Aprons.

Dorman's 15c white lawn aprons, lace trimmed, full wide and long—sale price 5c

Dorman's 25c Child's Vests and Pants, fleece lined, heavy; they are well worth buying now. Sale price 15c

Dorman's 35c and 50c Child's Vests and Pants, extra heavy gray, fleeced, a splendid investment. Sale price 25c

Dorman's 25c Child's Vests and Pants or Drawers; something of extra value in gray heavily fleeced. Sale price 15c

Dorman's 50c Child's Combination Suits, cotton, gray fleece lined, high neck, long sleeves, ankle length, silk finished; sale price 25c

4 cent VESTS.

Dorman's 10c Ladies' light weight, ribbed cotton Vests, low neck and sleeveless; sale price 4c

Dorman's $1.00 vest and pants, scarlet, all wool, silk finish; sale price 63c

Dorman's $1.50 combination suits, Oneita style, gray ribbed, cotton and wool, silk finish; sale price 93c

Dorman's 25c Ladies' Pants, gray ribbed, fleeced, ankle length, full sizes; sale price 15c

Dorman's 50c Ladies' Vest and Pants, grey, flat fleeced, mixed, silk finish, medium weight; sale price 25c

9 cent VESTS.

Dorman's 15c white ribbed, shaped cotton vest, low neck, no sleeves, silk tape in neck; sale price 9c

Dorman's 50c Tights, fine rib, black yarn, knee length, tape in waist, very extra; sale price 25c

19c Good Muslin Drawers.

Dorman's 25c Muslin Drawers, good quality, wide ruffle, trimmed with everlasting lace; sale price 19c

Dorman's 65c Cambric Drawers, umbrella shape, torchon lace insertion, two inch hem; sale price 39c

Dorman's $1.00 fine Cambric Drawers, umbrella style, torchon insertion, lace edge to match 69c

Dorman's 50c muslin Skirts, good width, full length, three tucks and cambric ruffle; sale price 39c

Dorman's $1.00 fine Muslin Skirts, umbrella style, cambric flounce, wide lace trimmed; sale price 69c

Dorman's $1.25 Skirts, extra full width and length, with cambric flounce, embroidery trimmed; price 79c

Dorman's 75c Mother Hubbard Gowns, yoke of lace and embroidery insertion, V shaped neck, cambric ruffles in neck and sleeves; sale price 49c

Dorman's $1.00 Empire Style Gowns, embroidery yoke and reveres, torchon lace trimmed; sale price 69c

Dorman's $1.25 Mother Hubbard Gowns, extra fine embroidery insertion yoke and edge to match; sale price 79c

Silks

Dorman's 85c 24-inch, all silk, black Taffeta, very soft and heavy quality; sale price 63c

Dorman's $1.00 22-inch black satin Duchess, heavy, all silk, brilliant finish; sale price 69c

Dorman's 75c 19-inch, all silk, colored Taffeta, a very fine selection of colorings; sale price 49c

Dorman's $1.00 black and colors, corded and lace stripe, all silk Taffeta, heavy; sale price 69c

Pair Lace Curtains, 3

Dorman's 75c Nottingham Lace Curtains, floral designs, 2½ yards long; sale price 49c

Dorman's $1.00 Net Curtains, 3 yards long, pair; sale price 69c

Dorman's $1.25 Dotted Swiss, 3 yards long, pair; sale price 79c

Let's go to Hale's

107-109 North Spring St.

Salespeople wanted. Enquire Monday Morning before 9 o'clock.

XTH YEAR.

MINE VICTIMS' PAINS ARE LAID TO REST.

AGONIZING SCENES AT THE WHOLESALE BURIAL.

Hundred and Nine Bodies Were Interred in One Cemetery at Scofield. Knights of Pythias and Odd Fellows Minister Their Rites—Nearly a Thousand Widows and Orphans.

[A. P. NIGHT REPORT.]

LT LAKE, May 5.—A special to Herald from Scofield, Utah, says ume of agonizing scenes and ints attended the burial of the 199 ns of the mine disaster today. wholesale burial has gone on all The bodies were taken to the ery by trains of wagons, a man stood at the gate checked from a long list the e of the bodies in the caskets that taken in. The graves were all open until after the services had performed over them, and the l work of covering them up did egin until after 4 o'clock.

Knights of Pythias and Odd ws administered their rites in the on over a few members buried ferent parts of the cemetery. In afternoon the main services were when the train from Salt Lake d bringing the I.O.O.F. grand rs. A procession was formed at epot. The Odd Fellows led, fifty venty-five strong, and as the ery gates were entered they di- into two lines, allowing the ts to pass between them and m their ceremony. In the cen a group of thirty-five graves Grand Prelate G. R. Stoney and W. Daunt Scott, while the crowd ourners encircled the acre of . The impressive prayers con- d, the Pythians came forward and evergreens into the graves, then way for the I.O.O.F. While the were officiating the Mormon h representatives were dedicat- the graves of their dead. Fifty bodies are yet to be buried. ddition to the burial of the bodies ofield today, ten victims of the ter were buried at Ogden, six at o and eleven at Coalville. total subscription to the relief is now $70,000. It is estimated there are nearly a thousand ws and orphans to be provided

COMPLETE DEATH LIST.

[A. P. DAY REPORT.]

LT LAKE, May 5.—The special to Deseret News from Scofield says five additional bodies were ght out of mine No. 4 this morn- There are still four bodies in mine. These with the unidentified e taken out, bring the total to tly 250. No others are known to missing, and it is believed that all en have now been accounted for.

RELIEF SUBSCRIPTIONS.

[A. P. EARLY A.M. REPORT.]

LT LAKE, (Utah,) May 5.—In addn to the donations to the fund for of Scofield sufferers, the Colorado and Iron Company has subscribed and the Rio Grande Western way Company $20,000. These two criptions come from New York by superintendent of the Pleasant y Coal Company.

INTERCOLLEGIATE BASEBALL.

VERSITY TEAM WINS FIRST GAME FROM POMONA.

e first baseball game of the series the intercollegiate championship outhern California was played at emont yesterday afternoon be- n teams representing the Univer- of Southern California and Po- a College. The contest took place the Pomona College campus. Al- gh a drizzling rain fell at inter- fully 500 enthusiastic people wit- ed the game. The grounds were with the cardinal and gold of the versity, and the blue and white of lona. College yells were plentiful. un the end had come, with the Uni- ity team winner by a score of 9 the Los Angeles "rooters" went

e game began at 4 o'clock with the hodist collegians at the bat. The ond was soggy, making clean ling difficult.

the first inning Osborn for the versity crossed the plate, on suc- ive sacrifice hits. In the second ng Capt. Rood of the Pomona team the Claremont contingent roaring a home run drive out into the brush. The score remained a tie in the fifth inning when the Uni- ity sphere jugglers connected with arton's curves freely, and aided by w costly errors, scored four runs. the sixth inning the Pomona team an offstreak and allowed the op- ng team to tally three times on hits. The Claremont nine took a e in the seventh inning, holding r opponents down to one run, and ing the rival tallysheet clear there-

omona scored one run in the fifth ng; another in the eighth; and a consoling tally in the final inning. or Pomona, Rood at shortstop ed a fine game, accepting six diffi- chances out of seven. Gowan, ind the bat, put up a clever game ng only four stolen bases. bbetts, the University pitcher, blassed the rival twirler. He se- ed eight strikeouts, while Wharton but one. The Los Angeles play- made eight hits, all well bunched, e Pomona touched Tebbetts for but and during a season's cruise en scattered hits. The home team changes could be provided for as e seven errors, though on their enable these reserves to go through a diamond. The University play- full course of drill in all types. are charged with three errors. furnished a modern cruiser, but he teams lined up as follows:

S. C.		Pomona.
bbetts (c.)	pitcher	S. Wharton
nson	catcher	Gowan
er	1st base	Stewart
ts	2nd base	Parmalee
orn	3rd base	W. Wharton
kwith	shortstop	Rood (c.)
g	right field	Cadwalader
derson	center field	Lamb
	left field	Smith

mpires—Thurman, formerly of the Bernardino team; and De Varne the Azusa team.

ore by innings:

S. C.	1	0	0	0	4	3	1	0	8—9
ona	0	1	0	0	1	0	0	1	1—4

NOTE.—Articles denoted by a headline are original with that city, the Army and Navy Journal.

REWARD OF $50

To any one proving any differ paper at higher price than one- paint, $1.50 a gallon; opaque sh ter, No. 427 South Spring.

he next game of the series will be ed at Fiesta Park, in this city, bably on Saturday, the 19th inst.

"LINER" SHEET.
City News.

Los Angeles Sunday Times

IN FOUR PARTS.
Part II—8 Pages.

XIXTH YEAR. SUNDAY MORNING, MAY 6, 1900. PRICE 5 CENTS

MINE VICTIMS' PAINS ARE LAID TO REST.

SAY AGONIZING SCENES AT THE WHOLESALE BURIAL.

One Hundred and Nine Bodies Were Interred in One Cemetery at Scofield. Knights of Pythias and Odd Fellows Minister Their Rites—Nearly a Thousand Widows and Orphans.

[A. P. NIGHT REPORT.]

SALT LAKE, May 5.—A special to the Herald from Scofield, Utah, says a volume of agonizing scenes and pains attended the burial of the 109 victims of the mine disaster today. The wholesale burial has gone on all day. The bodies were taken to the cemetery by trains of wagons, and a man stood at the gate and checked from a long list the names of the bodies in the caskets that were taken in. The graves were all ready and open until after the services had been performed over them, and the final work of covering them up did not begin until after 4 o'clock.

The Knights of Pythias and Odd Fellows administered their rites in the afternoon over a few members buried in different parts of the cemetery. In the afternoon the main services were held, when the train from Salt Lake arrived bringing the I.O.O.F. grand officers. A procession was formed at the depot. The Odd Fellows led, fifty or seventy-five strong, and as the long lines were entered they divided into two lines, allowing the knights to pass between them and receive their ceremony. In the center of a group of thirty-five graves stood Grand Prelate G. R. Stoney and Grand Master W. Daunt Scott, while the crowd of witnesses gathered in the acre of graves. The impressive prayers completed, the Pythians came forward and placed evergreens into the graves, then made way for the I.O.O.F. While the services were officiating the Mormon church representatives were dedicating the graves of their dead. Fifty-two bodies are yet to be buried.

In addition to the burial of the bodies of Scofield today, the victims of the mine were buried at Ogden, six at Provo and eleven at Coalville.

The total subscription to the relief fund is now $70,000. It is estimated that there are nearly a thousand widows and orphans to be provided for.

COMPLETE DEATH LIST.

[A. P. DAY REPORT.]

SALT LAKE, May 5.—The special to the Deseret News from Scofield says that five additional bodies were brought out of mine No. 4 this morning. There are still four bodies in the mine. Those with the unidentified ones taken out, bring the total to twenty-five. No others are known to be there, and it is believed that all others have now been accounted for.

RELIEF SUBSCRIPTIONS.

[A. P. EARLY A.M. REPORT.]

SALT LAKE, (Utah.) May 5.—In addition to the donations to the fund for the relief of Scofield sufferers, the Colorado Fuel and Iron Company has subscribed $20,000 and the Rio Grande Western Railway Company $20,000. These two subscriptions come from New York to the superintendent of the Pleasant Valley Coal Company.

INTERCOLLEGIATE BASEBALL.

UNIVERSITY TEAM WINS FIRST GAME FROM POMONA.

The first baseball game of the series for the intercollegiate championship of Southern California was played at Claremont yesterday afternoon between teams representing the University of Southern California and Pomona College. The contest took place on the Pomona College campus. Although a drizzling rain fell at intervals, fully 500 enthusiastic people witnessed the game. The grounds were gay with the cardinal and gold of the University, and the blue and white of Pomona. College yells were plentiful. When the end had come, with the University team winner by a score of 9 to 4, the Los Angeles "rooters" went wild.

The game began at 4 o'clock with the Methodist collegians at the bat. The diamond was soggy, making clean fielding difficult.

In the first inning Osborn for the University crossed the plate, on successive sacrifice hits. In the second inning Capt. Rood of the Pomona team and the Claremont contingent roaring with a home run drive out into the outbrush. The score remained a tie in the fifth inning when the University sphere jugglers connected with Harlow's curves freely, and aided by some costly errors, scored four runs. In the sixth inning the Pomona team got an offstreak and allowed the opposing team to tally three times on clean hits. The Claremont nine took a brace in the seventh inning, holding its opponents down to one run, and retiring the rival tallysheet clear thereafter.

Pomona scored one run in the fifth inning; another in the eighth; and a closing tally in the final inning. For Pomona, Rood at shortstop played a fine game, accepting six difficult chances out of seven. Gowan, behind the bat, put up a clever game and only four stolen bases.

Tebbetts of the University pitcher, showed the rival twirler. He secured eight strikeouts, while Wharton got but one. The Los Angeles players made eight hits, all well bunched, while Pomona touched Tebbetts for but scattered hits. The home team made seven errors, though on their own diamond. The University players are charged with three errors.

The teams lined up as follows:

U. S. C.		Pomona.
Tebbetts (c.)	pitcher	S. Wharton
Gowan	catcher	Gowan
Osborn	1st base	Stewart
Harlow	2nd base	Parmalee
Hockenberry	3rd base	W. Wharton
Hockwith	shortstop	Rood (c.)
Long	right field	Cadwalader
Henderson	center field	Lamb
Hall	left field	Smith

Umpire—Thurman, formerly of the San Bernardino team; and De Varne of the Azusa team.

Score by innings:

U. S. C.	1	0	0	0	4	3	1	0	5	—9
Pomona	0	1	0	0	1	0	0	1	1	—4

The next game of the series will be played at Fiesta Park, in this city, probably on Saturday, the 19th inst.

REWARD OF $50

any one proving any different... for at higher price than ours at... $2.50 a gallon; opaque shades... 25c. 427 South Spring.

NOTICE TO PATRONS.

"Liner" advertisements for The Times left at the following places will receive prompt attention. Rate: one cent a word each insertion. Minimum charge for any advertisement, 15 cents:

F. D. Owen, Drug Store, Belmont avenue and Temple street.

Boyle Heights Drug Store, 1952 East First street.

Chicago Pharmacy, F. J. Kruell, Ph. G., prop., Central avenue and Twelfth street.

National Pharmacy, corner Sixteenth and Grand avenue.

H. W. Drenkel's Prescription Pharmacy, Twenty-fourth and Hoover. Phone Blue 1102.

The Times will receive at a minimum charge of 50 cents "liner" advertisements by telephone, but will not guarantee accuracy.

Liners.

INDEX.

	Page.	Col.
SPECIAL NOTICES	1	2, 3, 4
SOCIETY MEETINGS	1	4
CHURCH NOTICES	1	4
WANTED—Help, Male	1	4, 5, 6
WANTED—Help, Female	1	6, 7
WANTED—Help, Male, Female	2	1
WANTED—Situations, Male	2	1
WANTED—Situations, Female	2	1, 2
WANTED—Work by the Day	2	2
WANTED—To Rent	2	3, 4
WANTED—To Purchase	2	3, 4
WANTED—Partners	2	4
WANTED—Horses	2	4
WANTED—Agents, Solicitors	2	7
WANTED—Rooms	2	7
WANTED—Rooms and Board	2	3
WANTED—Miscellaneous	2	5, 6
FOR SALE—City Lots, Lands	2	6, 7
FOR SALE—Country Property	2, 3	7, 1
FOR SALE—Suburban Property	3	1
FOR SALE—Houses	3	1, 2, 3, 4
FOR SALE—Hotels and Lodging-houses	3	4, 5
FOR SALE—Business Property	3	5
FOR SALE—Miscellaneous	3, 4	6, 7, 1, 2
FOR EXCHANGE—Real Estate	4	3, 4, 5, 6
SWAPS—Miscellaneous	4, 5	7, 1
BUSINESS OPPORTUNITIES	5	1, 2, 3
OIL PROPERTY	5, 6	4, 5, 6, 7
LIVE STOCK FOR SALE	6	1, 2, 3
LIVE STOCK WANTED	6	4
BELGIAN HARES	6, 7	4, 5, 6, 7
		1, 2, 3
MONEY TO LOAN	7	4
MONEY WANTED	7	4
MACHINERY	7	4
PERSONAL	7	5
LOST, STRAYED, FOUND	7	5
PHYSICIANS	7	6
EXCURSIONS	7	6
STOCKS AND BONDS	7	5
DENTISTS	7	5
BATHS	7	3
PATENTS	7	3
MINING AND ASSAYING	7	6
DRESSMAKING	7	4
ATTORNEYS-AT-LAW	7	4
TO LET—Rooms	7	6, 7
TO LET—Houses	7	2, 3
TO LET—Furnished Houses	7	3
TO LET—Flats	7	3
TO LET—Stores, Offices, Lodging-houses	7	4
TO LET—Rooms and Board	7	3, 4
TO LET—Parking Lands	7	7
TO LET—Pasturage	7	7
TO LET—Miscellaneous	8	4
EDUCATIONAL	8	6

SPECIAL NOTICES—

COMPLEXIONS MADE BEAUTIFUL—Introduces me to a woman, or a man either, for that matter, who likes homeliness, who admires a wrinkled, parched, seamed skin; who is satisfied with the change in his or her appearance at 40 and smiles that the once youthful, firm, rosy cheeks, have given way to the flaccid muscles, crepe, brown, moth patched, sallowness. No such combination need exist, and no carefully-groomed woman can be happy and realize that to-morrow the fifty days are over. Though spiritually young, cannot consult her mirror without that awful realisation, "My face is fast becoming old; wrinkles encircle my brow, the tell-tale crow's feet around my eyes. I cannot smile as I behold myself, my heart sinks, and I admit, with by looks, I am passe, yet in my heart I am but a girl."

THE REMEDY—I have discovered a process for the renewal of youth in seasoned, aged, or prematurely wrinkled faces; removes all wrinkles, lines or traces of age; many have been restored by me to youth in appearance, and physicians consider the art one of the greatest achievements of the century. Smallpox pits, moth patches, scars, wrinkles, blemishes of any nature, disappear, and a beautiful complexion, youthful contour, plump, full cheeks are guaranteed.

Those contemplating having this work done should not fail to investigate my method; it is simply marvelous. This week specimens of my work will be on exhibition at my office, that have not been seen there before, and which cannot be reproduced elsewhere. No time like the present; you are cordially invited to call. Office hours, 9 to 4. ELLA HARRIS, Hotel Catalina, 439 South Broadway. 'Phone John 1001. 6

MODEL DYE WORKS—
MODEL DYE WORKS.
MODEL DYE WORKS.
Now that spring has come, it is a good time to look over your wardrobe. In cleaning and dyeing we can save you money, and our work is always the very best. Note our price list:
FOR DRY-CLEANING AND PRESSING
Gentlemen's suits, $1.50.
Gentlemen's trousers, 50c.
Ladies' suits, $1.25 and up.
Ladies' jackets or waists, 50c and up.
Ladies' skirts, 50c and up.
FOR DYEING AND PRESSING
Gentlemen's suits, $2.50.
Gentlemen's trousers, $1.
Ladies' ripped dresses, $1.50 and up.
All other goods in proportion.
MODEL STEAM DYE WORKS—
219½ W. FOURTH ST.
'PHONE MAIN 1062.
ERIC F. HULTBERG, MGR. 6

TO ADVERTISERS—OF ANYTHING, FROM oil shares to old clothes. Fix folks' fickle fancy on your goods. Make men memorise your methods and your merits.

Your columns of puff may be catchy enough, (As they should be, in view of the cost,) But your rival each day will have his little say.

And thus your advantage is lost.

Public mem'ry is short if its favor you court
With an ad. in the old-fashioned groove;
But a neat little rhyme, that will stick for all time,
Will a paying advertisement prove.

Catchy couplets, quaint quatrains, vivacious verses, good metre, rhyme and grammar, copyrighted. 335 SAN PEDRO ST. 6

NOTICE — FOR THE PEOPLE TO KNOW that the SWEDISH MEDICAL GYMNASTIC INSTITUTE, 460½ S. Broadway, is not a public bathing-house, but a private institute, where no contagious diseases are accepted for treatment. We treat successfully rhumatism, nervousness, stomach trouble (constipation,) deformities, atrophy, etc., by medical gymnastics, scientific massage, hydropathy, and give proper diet directions. Special ladies' department. Tel. brown 1271. N. B.—No professionals give scientific massage by the hour. 7

YOUR OPPORTUNITY — THE TIMES WILL furnish to any regular subscriber, an elegant framed mantel medallion copied from any photo sent us, at prices ranging from 65c to $5c, according to style desired. The different styles with prices can be seen at the office of THE TIMES-MIRROR CO., corner of First and Broadway, or leave your order with any of our agencies in Southern California or Arizona. Bring or mail your photo. The better the photo, the better the medallion. 6

HAIR DEATH, THE NEW AND WONDERful hair remover, does not burn the most delicate skin, even if left on for hours. It will penetrate the pores and kill the roots, if several applications are made. Call or write if further information is desired. Hair Death is sent postpaid on receipt of price to any address: $1 per bottle; 5 bottles for $2.50. MRS. WEAVER-JACKSON, 318 S. Spring st., Los Angeles, leading hair store and toilet parlors.

HAVE YOUR MATTRESSES MADE AND renovated; upholstering and general repairing done, at the California Curled Hair Mattress Factory, and Upholstering, manufacturers of couches, lounges, window seats, cushions, etc. 221 S. BROADWAY. Tel. James 1261. 6

SPECIAL NOTICES—

DR. UNGER
CURES WITHOUT KNIFE
Cancers, tumors, carbuncles and
all forms of malignant growths.
Reliable city references of 500 patients
who are cured. Seeing is believing.
Office, 459½ S. BROADWAY, cor. Fourth,
over Broadway Department Store.
Hours 10-12, 2-4, 7-8; Sundays, 10-12. 6

HAIR ON LADIES' FACES DESTROYED forever by the improved and perfected electric needle. This is positively the only method in the world by which hair can be destroyed so it can never grow again, and leaves no trace of the operation. Cure in every case guaranteed. MISS J. E. MACLEOD, specialist, room 216, Laughlin Bldg., 215 S. Broadway, Los Angeles. 6

PERSONAL ATTENTION GIVEN BY experienced specialist in ladies' hair-dressing, shampooing, facial massage; pimples and blackheads cured in a few treatments; failing hair stopped and dandruff quickly cured; freckles removed without the slightest irritation to the skin. Call at HAIR-DRESSING PARLOR, at The Nebraska, 456 S. Hill st. 6

"WE DO GOOD WORK"—
RELIABLE
DIAMOND
WINDOW
CLEANING
CO.
House windows, 5c each; suburbs, 6c.
456 Broadway. Tel. main 477. 6

NOTICE TO CONTRACTORS—CONTRACTORS who contemplate putting in a bid for San Pedro Harbor work, I have large tract of stone land suitable for quarrying; stone being of excellent quality and of more than required weight; easy transportation facilities, not far from San Pedro. Address S, box 5, TIMES OFFICE. 6

ENGLISH STEAM DYE WORKS—T. CAUNCE prop., 523 S. Spring. Tel. black 2231. Binding, repairing, altering, neatly done; ladies' and gents' clothing a specialty; all kinds of cleaning, dyed and cleaned; fine laces and organdies a specialty; gents' suits dry-cleaned, $1.50; pants, 50c. Branch, 122 W. FIFTH ST. Tel. James 2261. 6

SWITCHES BY MAIL—I WILL SEND A beautiful, long, natural-hair switch by mail, postpaid, for $2; return it at my expense if don't like it. Send me a sample of your hair. MRS. WEAVER-JACKSON, largest hair-dressing establishment in the Southwest, 318 S. Spring st., Los Angeles.

MEN'S SUITS DRY CLEANED AND pressed, $1.50; pants dry cleaned, 50c.
Ladies' skirts dry cleaned and pressed, 75c.
First-class work guaranteed.
We call for and deliver. Tel. James 82.
BOSTON DYE WORKS, 221 N. Spring.

PERSONAL—LADIES! BE SURE TO GET A jar of Alice Wunder Strawberry Skin Food for wrinkles; a $1 face massage treatment free with the purchase of every jar. Call for particulars. ALICE WUNDER, 434 Byrne Block, cor. Broadway and Third st. 6

PERSONAL—LADIES! BE SURE TO GET A jar of Alice Wunder Strawberry Skin Food for wrinkles; a $1 face massage treatment free with the purchase of every jar. Call for particulars. ALICE WUNDER, 434 Byrne Block, cor. Broadway and Third st. 6

FOR SALE—SEWING MACHINES; WE have the choicest and cheapest lots of second-hand machines in Los Angeles. Call and let us see them if you want good value for your money. All kinds to rent. WHITE OFFICE, 433 S. Broadway. 6

ELECTRIC TREATMENT FOR FILLING out the face and neck; superfluous hair, moles, scars, etc., removed; pimples cured quickly and permanently. ELLA HARRIS, Hotel Catalina, 439 S. Broadway. 'Phone John 1001. 6

WE PAY SPOT CASH OR GIVE ESTIMATES on all kinds of old jewelry and silverware. Largest establishment in Southern California. JAMES IRVING & CO., gold refiners and assayers, 128 North Main st.

L. A. STEAM CARPET CLEANING CO. WILL clean your carpets for 4c per yard clean and lay at 6c. We guarantee all our work. 342 E. Second. Tel. main 71. Refitting a specialty. R. F. BENNETT'S Prop. 6

GREAT REDUCTION IN BURNT AND carved-leather goods, cushions, wall pieces, shopping bags, etc. Closing-out sale now on at ART LEATHER STUDIO, Woman's Exchange, 328 S. Broadway.

NOTICE — THE NAME OF THE CRYSTAL Steam Laundry has been changed to the CROWN LAUNDRY CO., 416-420 E. First st. When in need of first-class work, ring up main 1167. May 5, 1900. 6

CHAIN LIGHTNING BELT DRESSING SOFtens, preserves and gives extra pulling power to leather, rubber and canvas belts; all machinery supply houses sell it. Agent, 228 FRANKLIN ST.

I WOULD CORDIALLY INVITE THE 14,000 people of whom I made photos last year to again visit me at my new studio, 216 S. Broadway; any time after Tuesday next. E. S. COMINGS. 6

GENTLEMEN, HAVE YOUR SUITS CLEANED and pressed for $2 per month; work called for and delivered. Phone James 2451. CALIFORNIA DYE WORKS, 646 S. Spring. Tel. green 1621.

20 PER CENT. CUT ON EASTMAN KODAKS, 25 per cent. on Peco cameras, 15 per cent. on Premos; full line of photo supplies; finishing for amateurs. BEST & CO., 536 S. Broadway. 6

SPECIAL ATTENTION CLEANING FINE laces and lace curtains; also repairing and respplique old laces; curtains cleaned, 25c up. MRS. DIESTE, 533 S. Broadway. Tel. James 10. 6

LOOK! LOOK! ONLY $6.25 AND UP FOR tailor-made suits. Send postal, appointing interview. Will fit you at elaborately sample book. TAILOR'S AGENT, Parker House, 6

NOME-LOS ANGELES MINING CO.—NEWS just received place this property within the richest. Some claims already bonded. See page 1, Part IV. Room 304, HENNE BLDG. 6

DR. HERMANN'S KIDNEY TEA, KIDNEY trouble, catarrh of bladder, weakness, gravel, dropsy, pain in back and sides; 25c, mail. LANG'S, 236 S. Main st. Guaranteed. 6

BROADWAY CAFE AND RESTAURANT, 421 S. Broadway. Under new management, being completely renovated. Will serve a fine five o'clock dinner, ice-cream, etc., Sunday, for 25c. 6

PROF. F. L. JACKSON, OCCULT THEORIST, philosopher and healer; free question meetings Wednesday evenings; lessons in occult science, $1 each. 319 BUENA VISTA ST. 6

SEVERAL HUNDRED GOOD PEACH TREES for sale, cheap; also all other kinds fruit trees, lemons, oranges, etc. FANCHER CREEK NURSERY, 520 S. Spring st. 6

LADIES ARE INVITED TO INSPECT THE BONTON MILLINERY, 326 W. Fifth st., near Central Park, to see a display of stylish and exquisitely trimmed hats. 6

USE LILLIE WEBB'S SOAP, MADE IN Los Angeles, from California roots, herbs and olive oil. LILLIE WEBB'S name is stamped on soap and boxes. 12

I WILL GIVE UNTIL FURTHER NOTICE A handsome medallion with every dozen cabinets made at my new studio. E. S. COMINGS, 216 S. Broadway. 6

PICKERING BROS., THE CARPET CLEANers, clean and lay carpets at 4c per yard; upholstering and repairing. 628 S. SPRING ST. Tel. John 851. 6

AMATEURS SHOULD USE STANDARD dry plates, finest in the land; cut prices; finishing for amateurs. BEST & CO., 536 S. Broadway. 6

A SPECIAL MEETING OF UNCLE SAM Woman's Relief Corps will be held next Tuesday, May 8, at their hall. Business of importance. 7

WANTED—PUPILS, SHORTHAND AND typewriting, by experienced stenographer and teacher. REX GARRETT, 405 Currier Building. 6

PICTURE FRAMING, CHEAPEST PLACE in city for good work. 642 BROADWAY, bet. Sixth and Seventh sts. R. G. ALEXANDER.

"PUNCH AND JUDY" PERFORMANCES for private parties or public; special attention to children's parties. PROF. A. FISHER, 316 Boyd st.

WHEN IN SANTA MONICA GO TO THE SPA for your hot and cold drinks, delicious candies, ice-creams, delicate lunches and fine cigars.

EXPERT ACCOUNTANT — OPENING AND closing corporation books a specialty. GEO. A. PORTER, JR., 833 S. Hill st. Tel. green 1461.

SPECIAL FOR THIS MONTH; SUITS cleaned for $1. SOUTHERN CALIFORNIA DYE WORKS, 646 S. Spring. Tel. green 1621.

THE CROWN LAUNDRY CO. ARE DOING finest laundry work; new help; new machinery; try us. 'Phone 1167. 416 E. FIRST ST. 6

PROF. EARLEY TEACHES EVERY METHOD of hypnotism and self-healing; diseases cured; free lecture Tuesday night. 423½ SPRING. 6

LACE CURTAINS LAUNDERED BY HAND, 25c pair. MRS. GRACE HEATH, 212 S. Broadway. Tel. 421 brown. Goods called for. 6

BUY YOUR TRUNKS AND TRAVELING bags at C. U. WHITNEY'S TRUNK FACTORY, 228 S. Main st. Lowest prices. 6

TRADING STAMPS—WE GIVE THEM WITH all groceries, no exceptions. A. W. EINHOLZ & CO., grocers, 235 E. First st.

HOUSE ON WHEELS — FOUR LADIES OR four gentlemen wanted for trip to Yosemite, $93 San Pedro st. Tel. brown 68. 6

STOVE REPAIRS, RANGES AND RANGE repairs, at 129 N. MAIN ST. Tel. James 1421.

SPECIAL NOTICES—

SCIENTIFIC PALMISTRY — LEARN THE language of the hand. Suite 13, 459½ S. BROADWAY. Tel. John 1201. 6

ECZEMA—YOU CAN BE CURED OF ECZEMA and kindred blood diseases. Address W. M'CLELLAN, Garvanza, Cal. 6

WANTED — A PERSON AFFLICTED WITH piles to cure absolutely free. Address W. M'CLELLAN, Garvanza, Cal. 6

DO NOT LOSE YOUR HAIR. CONSULT Vacy Steer, reliable information given. 124 W. FOURTH ST.

CASH PAID FOR SECOND-HAND CLOTHing at the UP-TO-DATE MISFIT PARLORS, 621 S. Spring st. 6

PERSONAL ATTENTION GIVEN BY EXperienced specialist in ladies' hair-dressing, shampooing, facial massage; pimples and blackheads cured in a few treatments; failing hair stopped and dandruff quickly cured; freckles removed without the slightest irritation to the skin. Call at HAIR-DRESSING PARLOR, at The Nebraska, 456 S. Hill st. 6

"WE DO GOOD WORK"—
RELIABLE
DIAMOND
WINDOW
CLEANING
CO.
House windows, 5c each; suburbs, 6c.
456 Broadway. Tel. main 477. 6

NOTICE TO CONTRACTORS—CONTRACTORS who contemplate putting in a bid for San Pedro Harbor work, I have large tract of stone land suitable for quarrying; stone being of excellent quality and of more than required weight; easy transportation facilities, not far from San Pedro. Address S, box 5, TIMES OFFICE. 6

ENGLISH STEAM DYE WORKS—T. CAUNCE prop., 523 S. Spring. Tel. black 2231. Binding, repairing, altering, neatly done; ladies' and gents' clothing a specialty; all kinds of cleaning, dyed and cleaned; fine laces and organdies a specialty; gents' suits dry-cleaned, $1.50; pants, 50c. Branch, 122 W. FIFTH ST. Tel. James 2261. 6

SWITCHES BY MAIL—I WILL SEND A beautiful, long, natural-hair switch by mail, postpaid, for $2; return it at my expense if don't like it. Send me a sample of your hair. MRS. WEAVER-JACKSON, largest hair-dressing establishment in the Southwest, 318 S. Spring st., Los Angeles.

MEN'S SUITS DRY CLEANED AND pressed, $1.50; pants dry cleaned, 50c.
Ladies' skirts dry cleaned and pressed, 75c.
First-class work guaranteed.
We call for and deliver. Tel. James 82.
BOSTON DYE WORKS, 221 N. Spring.

PERSONAL—LADIES! BE SURE TO GET A jar of Alice Wunder Strawberry Skin Food for wrinkles; a $1 face massage treatment free with the purchase of every jar. Call for particulars. ALICE WUNDER, 434 Byrne Block, cor. Broadway and Third st. 6

FOR SALE—SEWING MACHINES; WE have the choicest and cheapest lots of second-hand machines in Los Angeles. Call and let us see them if you want good value for your money. All kinds to rent. WHITE OFFICE, 433 S. Broadway. 6

ELECTRIC TREATMENT FOR FILLING out the face and neck; superfluous hair, moles, scars, etc., removed; pimples cured quickly and permanently. ELLA HARRIS, Hotel Catalina, 439 S. Broadway. 'Phone John 1001. 6

WE PAY SPOT CASH OR GIVE ESTIMATES on all kinds of old jewelry and silverware. Largest establishment in Southern California. JAMES IRVING & CO., gold refiners and assayers, 128 North Main st.

L. A. STEAM CARPET CLEANING CO. WILL clean your carpets for 4c per yard clean and lay at 6c. We guarantee all our work. 342 E. Second. Tel. main 71. Refitting a specialty. R. F. BENNETT'S Prop. 6

GREAT REDUCTION IN BURNT AND carved-leather goods, cushions, wall pieces, shopping bags, etc. Closing-out sale now on at ART LEATHER STUDIO, Woman's Exchange, 328 S. Broadway.

NOTICE — THE NAME OF THE CRYSTAL Steam Laundry has been changed to the CROWN LAUNDRY CO., 416-420 E. First st. When in need of first-class work, ring up main 1167. May 5, 1900. 6

CHAIN LIGHTNING BELT DRESSING SOFtens, preserves and gives extra pulling power to leather, rubber and canvas belts; all machinery supply houses sell it. Agent, 228 FRANKLIN ST.

I WOULD CORDIALLY INVITE THE 14,000 people of whom I made photos last year to again visit me at my new studio, 216 S. Broadway; any time after Tuesday next. E. S. COMINGS. 6

GENTLEMEN, HAVE YOUR SUITS CLEANed and pressed for $2 per month; work called for and delivered. Phone James 2451. CALIFORNIA DYE WORKS, 646 S. Spring. Tel. green 1621.

20 PER CENT. CUT ON EASTMAN KODAKS, 25 per cent. on Peco cameras, 15 per cent. on Premos; full line of photo supplies; finishing for amateurs. BEST & CO., 536 S. Broadway. 6

SPECIAL ATTENTION CLEANING FINE laces and lace curtains; also repairing and respplique old laces; curtains cleaned, 25c up. MRS. DIESTE, 533 S. Broadway. Tel. James 10. 6

LOOK! LOOK! ONLY $6.25 AND UP FOR tailor-made suits. Send postal, appointing interview. Will fit you at elaborately sample book. TAILOR'S AGENT, Parker House, 6

NOME-LOS ANGELES MINING CO.—NEWS just received place this property within the richest. Some claims already bonded. See page 1, Part IV. Room 304, HENNE BLDG. 6

DR. HERMANN'S KIDNEY TEA, KIDNEY trouble, catarrh of bladder, weakness, gravel, dropsy, pain in back and sides; 25c, mail. LANG'S, 236 S. Main st. Guaranteed. 6

BROADWAY CAFE AND RESTAURANT, 421 S. Broadway. Under new management, being completely renovated. Will serve a fine five o'clock dinner, ice-cream, etc., Sunday, for 25c. 6

PROF. F. L. JACKSON, OCCULT THEORIST, philosopher and healer; free question meetings Wednesday evenings; lessons in occult science, $1 each. 319 BUENA VISTA ST. 6

SEVERAL HUNDRED GOOD PEACH TREES for sale, cheap; also all other kinds fruit trees, lemons, oranges, etc. FANCHER CREEK NURSERY, 520 S. Spring st. 6

LADIES ARE INVITED TO INSPECT THE BONTON MILLINERY, 326 W. Fifth st., near Central Park, to see a display of stylish and exquisitely trimmed hats. 6

USE LILLIE WEBB'S SOAP, MADE IN Los Angeles, from California roots, herbs and olive oil. LILLIE WEBB'S name is stamped on soap and boxes. 12

I WILL GIVE UNTIL FURTHER NOTICE A handsome medallion with every dozen cabinets made at my new studio. E. S. COMINGS, 216 S. Broadway. 6

PICKERING BROS., THE CARPET CLEANers, clean and lay carpets at 4c per yard; upholstering and repairing. 628 S. SPRING ST. Tel. John 851. 6

AMATEURS SHOULD USE STANDARD dry plates, finest in the land; cut prices; finishing for amateurs. BEST & CO., 536 S. Broadway. 6

A SPECIAL MEETING OF UNCLE SAM Woman's Relief Corps will be held next Tuesday, May 8, at their hall. Business of importance. 7

WANTED—PUPILS, SHORTHAND AND typewriting, by experienced stenographer and teacher. REX GARRETT, 405 Currier Building. 6

PICTURE FRAMING, CHEAPEST PLACE in city for good work. 642 BROADWAY, bet. Sixth and Seventh sts. R. G. ALEXANDER.

"PUNCH AND JUDY" PERFORMANCES for private parties or public; special attention to children's parties. PROF. A. FISHER, 316 Boyd st.

WHEN IN SANTA MONICA GO TO THE SPA for your hot and cold drinks, delicious candies, ice-creams, delicate lunches and fine cigars.

EXPERT ACCOUNTANT — OPENING AND closing corporation books a specialty. GEO. A. PORTER, JR., 833 S. Hill st. Tel. green 1461.

SPECIAL FOR THIS MONTH; SUITS cleaned for $1. SOUTHERN CALIFORNIA DYE WORKS, 646 S. Spring. Tel. green 1621.

THE CROWN LAUNDRY CO. ARE DOING finest laundry work; new help; new machinery; try us. 'Phone 1167. 416 E. FIRST ST. 6

PROF. EARLEY TEACHES EVERY METHOD of hypnotism and self-healing; diseases cured; free lecture Tuesday night. 423½ SPRING. 6

LACE CURTAINS LAUNDERED BY HAND, 25c pair. MRS. GRACE HEATH, 212 S. Broadway. Tel. 421 brown. Goods called for. 6

BUY YOUR TRUNKS AND TRAVELING bags at C. U. WHITNEY'S TRUNK FACTORY, 228 S. Main st. Lowest prices. 6

TRADING STAMPS—WE GIVE THEM WITH all groceries, no exceptions. A. W. EINHOLZ & CO., grocers, 235 E. First st.

HOUSE ON WHEELS — FOUR LADIES OR four gentlemen wanted for trip to Yosemite, $93 San Pedro st. Tel. brown 68. 6

STOVE REPAIRS, RANGES AND RANGE repairs, at 129 N. MAIN ST. Tel. James 1421.

SPECIAL NOTICES—

SCIENTIFIC PALMISTRY — LEARN THE language of the hand. Suite 13, 459½ S. BROADWAY. Tel. John 1201. 6

ECZEMA—YOU CAN BE CURED OF ECZEMA and kindred blood diseases. Address W. M'CLELLAN, Garvanza, Cal. 6

WANTED — A PERSON AFFLICTED WITH piles to cure absolutely free. Address W. M'CLELLAN, Garvanza, Cal. 6

DO NOT LOSE YOUR HAIR. CONSULT Vacy Steer, reliable information given. 124 W. FOURTH ST.

CASH PAID FOR SECOND-HAND CLOTHing at the UP-TO-DATE MISFIT PARLORS, 621 S. Spring st. 6

PERSONAL ATTENTION GIVEN BY EXperienced specialist in ladies' hair-dressing, shampooing, facial massage; pimples and blackheads cured in a few treatments; failing hair stopped and dandruff quickly cured; freckles removed without the slightest irritation to the skin. Call at HAIR-DRESSING PARLOR, at The Nebraska, 456 S. Hill st. 6

"WE DO GOOD WORK"—
RELIABLE
DIAMOND
WINDOW
CLEANING
CO.
House windows, 5c each; suburbs, 6c.
456 Broadway. Tel. main 477. 6

NOTICE TO CONTRACTORS—CONTRACTORS who contemplate putting in a bid for San Pedro Harbor work, I have large tract of stone land suitable for quarrying; stone being of excellent quality and of more than required weight; easy transportation facilities, not far from San Pedro. Address S, box 5, TIMES OFFICE. 6

ENGLISH STEAM DYE WORKS—T. CAUNCE prop., 523 S. Spring. Tel. black 2231. Binding, repairing, altering, neatly done; ladies' and gents' clothing a specialty; all kinds of cleaning, dyed and cleaned; fine laces and organdies a specialty; gents' suits dry-cleaned, $1.50; pants, 50c. Branch, 122 W. FIFTH ST. Tel. James 2261. 6

SWITCHES BY MAIL—I WILL SEND A beautiful, long, natural-hair switch by mail, postpaid, for $2; return it at my expense if don't like it. Send me a sample of your hair. MRS. WEAVER-JACKSON, largest hair-dressing establishment in the Southwest, 318 S. Spring st., Los Angeles.

MEN'S SUITS DRY CLEANED AND pressed, $1.50; pants dry cleaned, 50c.
Ladies' skirts dry cleaned and pressed, 75c.
First-class work guaranteed.
We call for and deliver. Tel. James 82.
BOSTON DYE WORKS, 221 N. Spring.

PERSONAL—LADIES! BE SURE TO GET A jar of Alice Wunder Strawberry Skin Food for wrinkles; a $1 face massage treatment free with the purchase of every jar. Call for particulars. ALICE WUNDER, 434 Byrne Block, cor. Broadway and Third st. 6

FOR SALE—SEWING MACHINES; WE have the choicest and cheapest lots of second-hand machines in Los Angeles. Call and let us see them if you want good value for your money. All kinds to rent. WHITE OFFICE, 433 S. Broadway. 6

ELECTRIC TREATMENT FOR FILLING out the face and neck; superfluous hair, moles, scars, etc., removed; pimples cured quickly and permanently. ELLA HARRIS, Hotel Catalina, 439 S. Broadway. 'Phone John 1001. 6

WE PAY SPOT CASH OR GIVE ESTIMATES on all kinds of old jewelry and silverware. Largest establishment in Southern California. JAMES IRVING & CO., gold refiners and assayers, 128 North Main st.

L. A. STEAM CARPET CLEANING CO. WILL clean your carpets for 4c per yard clean and lay at 6c. We guarantee all our work. 342 E. Second. Tel. main 71. Refitting a specialty. R. F. BENNETT'S Prop. 6

GREAT REDUCTION IN BURNT AND carved-leather goods, cushions, wall pieces, shopping bags, etc. Closing-out sale now on at ART LEATHER STUDIO, Woman's Exchange, 328 S. Broadway.

NOTICE — THE NAME OF THE CRYSTAL Steam Laundry has been changed to the CROWN LAUNDRY CO., 416-420 E. First st. When in need of first-class work, ring up main 1167. May 5, 1900. 6

CHAIN LIGHTNING BELT DRESSING SOFtens, preserves and gives extra pulling power to leather, rubber and canvas belts; all machinery supply houses sell it. Agent, 228 FRANKLIN ST.

I WOULD CORDIALLY INVITE THE 14,000 people of whom I made photos last year to again visit me at my new studio, 216 S. Broadway; any time after Tuesday next. E. S. COMINGS. 6

GENTLEMEN, HAVE YOUR SUITS CLEANed and pressed for $2 per month; work called for and delivered. Phone James 2451. CALIFORNIA DYE WORKS, 646 S. Spring. Tel. green 1621.

20 PER CENT. CUT ON EASTMAN KODAKS, 25 per cent. on Peco cameras, 15 per cent. on Premos; full line of photo supplies; finishing for amateurs. BEST & CO., 536 S. Broadway. 6

SPECIAL ATTENTION CLEANING FINE laces and lace curtains; also repairing and respplique old laces; curtains cleaned, 25c up. MRS. DIESTE, 533 S. Broadway. Tel. James 10. 6

LOOK! LOOK! ONLY $6.25 AND UP FOR tailor-made suits. Send postal, appointing interview. Will fit you at elaborately sample book. TAILOR'S AGENT, Parker House, 6

NOME-LOS ANGELES MINING CO.—NEWS just received place this property within the richest. Some claims already bonded. See page 1, Part IV. Room 304, HENNE BLDG. 6

DR. HERMANN'S KIDNEY TEA, KIDNEY trouble, catarrh of bladder, weakness, g

Liners.

WANTED—
Help, Male and Female.

WANTED—YOUNG MAN AND WIFE, without children, to work on a fine small orange ranch, to live in a nice house; wife to do the cooking for one person beside themselves. Apply immediately at 245 S. Spring. L. T. GARNSEY. 6

WANTED — LADY OR GENTLEMEN FOR position of trust; traveling and advertising; no experience necessary, permanent position; good salary. self-addressed envelope for particulars. AMERICAN L. & M. ASSOCIATION, 220 Dearborn. 6

WANTED—SUPERIOR HELP OF BOTH sexes desiring satisfactory and permanent situations with the best firms should inquire for terms (mailed free.) INDUSTRIAL AND COMMERCIAL BUREAU, 219 S. Broadway. 6

WANTED—LADY AND GENTLEMAN TO act as agents for our fast-selling novelties; $3 to $5 per day; handsome outfit free. Call or address SIMMONS & VAN CRAIGH, 123½ S. Spring st. 6

WANTED—PUPILS, SHORTHAND AND typewriting, by experienced stenographer and teacher. REX GARRETT, 403 Currier Building. 6

WANTED — LEATHER BURNING TAUGHT free during sale at ART LEATHER STUDIO, Women's Exchange, 328 S. Broadway. 6

WANTED—GOOD SOLICITOR, ACQUAINTED with photography; permanent position. Address T, box 1, TIMES OFFICE. 6

WANTED—FIRST-CLASS HELPER TO work on coats. Apply 208 W. SECOND ST. 6

WANTED—
Situations, Male.

WANTED—SITUATION BY AN ENGINEER, 5 years' experience, 15 years in electric light and power plants; well up in outside construction work and inside wiring; sober, industrious and a hustler, with best of references. Address P. O. box 21, TIMES OFFICE. 6

WANTED—POSITION ON A FRUIT RANCH as foreman, manager or assistant; by an experienced business man, 36 years old; can furnish best of references; answer, E. B. WILLIAMS, care Hollenbeck Hotel. 6

WANTED—SITUATION BY INDUSTRIOUS young man who has had 2 years' experience as clerk; will take position in any store in city. TIMES OFFICE. 6

WANTED—BY YOUNG MAN, POSITION IN store to learn business; experienced in book-keeping; best of references. Address S, box 18, TIMES OFFICE. 6

WANTED—BY YOUNG MAN, 18, SOME steady employment; bookkeeping, waits place, store or office or anything. Address W, box 18, TIMES OFFICE. 6

WANTED — A THOROUGHLY EXPERIenced book-keeper would like a set of books to write up of evenings. Address V, box 6, TIMES OFFICE. 6

WANTED — LIGHT OUTDOOR WORK BY young man; has had a position as foreman on a fruit ranch; can furnish best of references; no objection to lodging. Address S, box 6, TIMES OFFICE. 6

WANTED—POSITION BY YOUNG EXPErienced man in grocery store; well acquainted in all parts of the city. Address V, box 99, TIMES OFFICE. 6

WANTED—A BRIGHT BOY WANTS TO learn the printing trade; willing to be useful in return for good home. Address 624 W. 6TH ST. 6

WANTED—SITUATION BY ELDERLY GERman in private place; small wages; cannot speak English. Address T, box 19, TIMES OFFICE. 6

WANTED—RELIABLE YOUNG MAN WITH business experience desires position in city store; references. Address W, box 18, TIMES OFFICE. 6

WANTED—A JOB IN GOOD STORE OR ON the road selling goods. Address W, box 16, TIMES OFFICE. 6

WANTED—SITUATION IN MACHINE shop as helper; have had some machine experience. Address V, box 44, TIMES OFFICE. 6

WANTED—BY AN EXPERIENCED FRUIT grower; a place to take care of; will act as foreman. Address S, box 21, TIMES OFFICE. 6

WANTED—BY YOUNG JAPANESE, SITUAtion as helper of general housework, except cooking. 1 year. C. WALDE, 713 S. Broadway. 6

WANTED—BY YOUNG MAN, WITH EXperience, situation as coachman and gardener. Address W, box 46, TIMES OFFICE. 6

WANTED—SITUATION AS BOOK-KEEPER; several years' experience; references first-class. Address V, box 21, TIMES OFFICE. 6

WANTED—SITUATION BY YOUNG MAN with references, as book-keeper, salesman or clerk. Address T, box 22, TIMES OFFICE. 6

WANTED—SITUATION BY A YOUNG MAN to work in a private place; good driver. Address S, box 21, TIMES OFFICE. 6

WANTED—SITUATION BY A YOUNG MAN; has good references. Address W, box 21, TIMES OFFICE. 6

WANTED—BY AN EXPERIENCED MAN, books to keep evenings, if desired. Address V, box 36, TIMES OFFICE. 6

WANTED—WORK IN FISH OR MEAT MARket to drive delivery wagon. Address X, box 21, TIMES OFFICE. 6

WANTED—DRAUGHTSMAN, EXPERIENCED; is open for engagement. Address W, box 2, TIMES OFFICE. 6

WANTED—POSITION IN MEAT MARKET by first-class cutter; references. 201 W. 6TH. 6

WANTED—PAPER HANGING TO DO; PER double roll, 15c. Address 311 CLAY ST., room 7. 6

WANTED—
Situations, Female.

WANTED — AN EXPERIENCED YOUNG woman, who speaks English, French and German, will take charge of a baby, or invalid, to Europe, as companion to a lady, for her expenses. Apply to MRS. C. WHITE MONTIMER, 1429 S. Grand ave. 6

WANTED—POSITION AS DOUBLE ENTRY bookkeeper, by young lady thoroughly experienced in city and abroad; present employer going East; terms reasonable. Address W, box 26, TIMES OFFICE. 6

WANTED — REFINED WIDOW OF 28 years with small boy, wishes a position as housekeeper for a widower with child; no objection to traveling; references. Address S, box 25, TIMES OFFICE. 6

WANTED — SITUATION AS MANAGING housekeeper by middle-aged German lady from the East, for widower or elderly gentleman; best of references. Address X, box 25, TIMES OFFICE. 6

WANTED—SITUATION HOUSEKEEPER, companion or invalid attendant; small wages; state particulars; in city or out. Address box 60, TIMES OFFICE. 6

WANTED—EXPERIENCED NURSE WOULD like a case; confinements a specialty; will call to make engagements. Address NURSE, 1016 W. 21st st. Phone blue 2423. 6

WANTED—CARE OF HOUSE, OLD LADY; or linen room in hotel by woman, where honesty is a desired virtue. Address T, box 17, TIMES OFFICE. 6

WANTED—SITUATION AS HOUSEKEEPER, city or country, by widow with child 2 years old; good cook; references. Address S, box 17, TIMES OFFICE. 6

WANTED — FIRST-CLASS DRESSMAKER wants work out by the day in families; excellent fitter, $1.50. Address W, box 20, TIMES OFFICE. 6

WANTED—RING UP MAIN 1147 FOR FIRST-class laundry work; ladies' shirt waists a specialty. CROWN LAUNDRY CO., 416-420 East First st. 6

WANTED—A LADY OF EXPERIENCE, RELiable and trustworthy, wants position as clerk or cashier; Address S, box 96, TIMES OFFICE. 6

WANTED—BY RELIABLE AND TRUSTworthy young lady, position as cashier, restaurant or store. Address W, box 43, TIMES OFFICE. 6

WANTED—BY AMERICAN LADY AND grand-daughter, position as housekeeper, city or country. Address W, box 45, TIMES OFFICE. 6

WANTED—LAUNDRY WORK; WILL CALL for and deliver; lace curtains a specialty. Address MRS. PAINE, 1057 Dewey ave., Pico Heights. 6

WANTED—BY EXPERIENCED WOMAN, A lodging-house, full charge on commission or wages. Address S, box 88, TIMES OFFICE. 6

WANTED—BY EXPERIENCED LADY PIANist, position in dancing academy or as accompanist. Address S, box 94, TIMES OFFICE. 6

WANTED—
To Purchase.

WANTED—TO PURCHASE 50 FEET OR more on Hill st., south of Second st.; if improved, will invest $10,000; if unimproved, will invest $5000 to $15,000; income property preferred; flat or rooming-house considered; have customer with the cash. LEONARD MERRILL, 427 Douglas Bldg. 6

WANTED—TO PURCHASE; IF YOU WANT a home I can offer you a handsome 6-room cottage, just completed, on lot 50x165, alley, near in; it is finely finished. $100 CASH, INTEREST 7 PER CENT. And is a bargain, in every sense of the word; built to order, but owner cannot carry out his plans, must sell at once. Apply on premises and details address S, box 44, TIMES OFFICE. 6

WANTED—WELL-LOCATED BUSINESS property in Los Angeles for fine clear Chicago property, $50,000; another one, $70,000; also good orange grove or some unimproved land in Southern California, with water, for an acre improved farm, $15,000; also well-located residence here or Pasadena for nice $7500 residence, Englewood, Chicago. OTIS DINNEEN, 328 Wilcox Bldg. 6

WANTED—TO PURCHASE, 10 ACRES IMproved property; extent $20,000 to $30,000; full particulars at once to W, box 54, TIMES OFFICE. 6

WANTED—TO PURCHASE A BUILDING lot in Westlake section, worth $100 to $150; pay $375 cash, balance one year on second mortgage on lot purchased; will build a 9-room house; must be level and within 5 minutes from a car. Address T, box 20, TIMES OFFICE. 6

WANTED—EXPERT ELECTRICIAN RECently from Boston, will take electrical contracts, or do electrical work of all description at reasonable prices, and guarantee perfect satisfaction or no pay asked. BROWN, 1015 S. Main st. 6

WANTED—FIRST-CLASS MODERN 10 OR 12-room city or suburban residence, good grounds, for gilt-edged 8% Louis residence, cost $18,000; will pay difference or assume; make offer. E. G. HAYNES, 117 Henne Block. 6

WANTED—SEND THIS MIDWINTER NUMber of The Times to your eastern friends. It is equal to a 600-page book, and tells more about the Southwest than you can do in writing letters in a month of Sundays. 6

WANTED — WILL PAY CASH FOR BARgains in Minnesota and Dakota real estate; describe fully, with bottom prices; references Dun or Bradstreet's reports. MACRAE & BUXTON, Minneapolis, Minn. 11

WANTED—TO PURCHASE A COMPLETE drilling outfit; standard rig; or bids for making one or more oil wells at Hiimers. GOLDEN GATE OIL CO., Harry Jackins, secretary, 119 S. Broadway. 6

WANTED—TO PURCHASE AT AVALON, Catalina Island, last cottage, furnished or unfurnished; must be well located, good condition and cheap for cash. Address P, box 94, TIMES OFFICE. 6

WANTED—ACREAGE FOR SUBDIVISION; 10 to 50 acres, inside and 100 to 200 acres just outside city, south or west preferred. J. C. OLIVER, 218 S. Broadway. Tel. brown 481. 6

WANTED—TO PURCHASE, 20 TO 40-ACRE ranch, improved, within 10 miles of city; part cash and part first-class oil stock. V. VAN VRANKEN, 113 South Broadway. 6

WANTED — WE HAVE A CASH BUYER for home in Bonnie Brae district from $3500 to $5000; also lots same locality. LOCKHART & SON, 117 S. Broadway. Tel. M. 34. 6

WANTED — RAGS, RUBBER, COPPER, brass, zinc, lead, iron, bottles, sacks, rope, bones, oil cans; carloads a specialty; agents wanted. 250 ALISO ST. 'Phone John 1251. 6

WANTED—FOR CASH—
Old-fashioned furniture, curios of all kinds, old china, pistols, jewelry, laces and embroideries. ANTIQUE CARSON, 544 S. Main st. 6

WANTED—EVERYBODY TO TRY THE Crown Laundry Co. for first-class work. None other permitted to leave the laundry. Phone main 1167, 416-420 EAST 1ST ST. 6

WANTED — TO PURCHASE FURNITURE and lease of a rooming-house; about 20 rooms; close in; will not pay to exceed $600. Address W, box 100, TIMES OFFICE. 6

WANTED—TO PURCHASE FROM TWO TO five lots in southwest, either together or separate; state location and lowest price. Address T, box 38, TIMES OFFICE. 6

WANTED—NEW 5-ROOM COTTAGE; PATent closet, west of Central ave., for $900 or $1000 cash; give street and number. Address S, box 14, TIMES OFFICE. 6

WANTED—TO PURCHASE OR LEASE DEsirable oil territory; answer quick, stating description of land and terms. Address V, box 37, TIMES OFFICE. 12

WANTED—THE BEST HORSE, TOP BUGGY and harness that $100 cash will buy. Address 7, box 37, TIMES OFFICE, stating where they can be seen. 6

WANTED—WOULD BUY A GOOD PAYING business, $10,000 to $25,000, and pay half in cash and half in real estate. Address V, box 2, TIMES OFFICE. 6

WANTED—BEST 7 OR 8-ROOM HOUSE FOR $1500 or less, south or southwest, inside 18th st. and Grand avenue. Address W, box 26, TIMES OFFICE. 6

WANTED—A LODGING-HOUSE OF 15 OR 20 rooms, close in; nothing but a bargain will be considered. Address T, box 16, TIMES OFFICE. 6

WANTED — TO PURCHASE HARDWARE business, with about $3000 stock, in some live Southern California town. Address BOX 231, Tucson, Ariz. 6

WANTED—TO BUY AN 8 AND 12-HORSEpower gasoline engine of recent manufacture and in good repair. F. L. REARDON, 322 Wilcox Bldg. 6

WANTED—TOUR PRINTING; 1000 GOOD cards, $1; other printing in proportion. COOK PRINTING CO., 201½ S. Broadway. Tel. brown 991. 6

WANTED—BARGAIN IN 5-ROOM HOUSE, west or northwest, for cash; also another for ranch near Santa Ana. LEAVETT, 102 S. Broadway. 6

WANTED — HAVE CASH BUYERS FOR lodging-house, grocery, cigar stand, fruits or any good business. H. F. ERNST, 105 S. Broadway. 6

WANTED—GOOD BUILDING LOTS; WILL pay part cash and part good dividend-paying oil stock. Address T, box 94, TIMES OFFICE. 6

WANTED—A GOOD STANDARD UPRIGHT piano; state name and price; must be a bargain for cash. Address S, box 91, TIMES OFFICE. 6

WANTED—STORE FIXTURES, SHOW cases, doors and windows. 216 E. FOURTH ST. 6

WANTED—
To Rent.

WANTED—
TO COLLECT YOUR RENTS.
RELIEVE YOURSELF OF ALL TROUBLE AND ANNOYANCE BY
PLACING YOUR PROPERTY IN OUR CHARGE.
WRIGHT & CALLENDER,
MANAGERS RENTAL PROPERTY,
360 S. BROADWAY. 6

WANTED—TO PURCHASE 5 TO 15 ACRES adjoining Santa Ana or S. E. tracks, near but outside city limits. Address at once, WRIGHT & CALLENDER, 360 S. Broadway. 6

WANTED—COTTAGE, FURNISHED, 4 OR 5 rooms, modern, within walking distance of center of city; will not pay over $30, by two adults; will give reference and be permanent. P. O. box 1, Call or address, E. C. YOUNG, 416 S. Olive st. 6

WANTED — TO RENT, FURNISHED, BY family of 4 (including 3 children,) a small lower flat, or 3 rooms in private family, for light housekeeping, west or southwest location desired. Address V, box 3, TIMES OFFICE. 6

WANTED—UNFURNISHED HOUSE OF 8 to 10 rooms, with all modern conveniences, by permanent tenant; southwest, Bonnie Brae district preferred; can furnish the best of references. Address S, box 87, TIMES OFFICE. 6

WANTED—FURNISHED HOUSE, 5 OR 6 rooms, good location; rent not exceed $30; would take good care of house for parties going way for summer and pay small rent; close in. Address V, box 43, TIMES OFFICE. 6

WANTED — TO RENT A FIRST-CLASS furnished rooming-house of 40 or 50 rooms, for the summer, with a view of buying; corner preferred; (references given.) Address W box 5, TIMES OFFICE. 12

WANTED—AN UNFURNISHED COTTAGE, 5 rooms, by small, permanent family, no children, west of Central ave.; patent closet; where they can be seen. Address S, box 52, TIMES OFFICE. 6

WANTED—TO RENT, WITH A VIEW OF buying, in a thriving town, a storeroom to conduct a general merchandise business; no agents. Address Y., TIMES OFFICE, Pasadena. 6

WANTED—TO RENT 7 OR 8-ROOM HOUSE, one preferred within walking distance; must be cheap; give price and location. Address V, box 52, TIMES OFFICE. 6

WANTED—FOR A YEAR, A NICE FIVE-room cottage, large lot, furnished preferred; two persons; good care; low rent. Address T, box 94, TIMES OFFICE. 6

WANTED — CARE OF A FURNISHED house or cottage for low rent, by mother and daughter; references. Address V, box 67, TIMES OFFICE. 6

WANTED — UNFURNISHED HOUSE BY A couple without children; good references; for care and very small rent. Address S, box 54, TIMES OFFICE. 6

WANTED—TO RENT, MODERN, SUBURban home, one to three acres; comfortable house; bath. Address V, box 46, TIMES OFFICE. 6

WANTED—TO RENT A SMALL FURNISHed house for good care and nominal rent by 2 ladies. Address X, box 58, TIMES OFFICE. 6

WANTED — TO RENT OR BUY ON INstallment, rooming-house, furnished, well located. Address 119 E. FIFTH ST. 6

WANTED—COTTAGE, 4 ROOMS, FENCED, near car line; not over $6 month; good tenant. Address V, box 33, TIMES OFFICE. 6

WANTED — TO RENT BAKERY, LIVING room, close in, good oven and barn. Address T, box 15, TIMES OFFICE. 6

WANTED—TO RENT, BY PERMANENT tenants, furnished house of 9 rooms. Address S, box 61, TIMES OFFICE. 6

WANTED—
To Rent.

WANTED—TO RENT, A MODERN 5-ROOM cottage with a barn; must have gas; state rent, must be cheap. Address V, box 94, TIMES OFFICE. 6

WANTED—AT ONCE, SMALL, FURNISHED cottage, very close in; adults. S, box 11, TIMES OFFICE. 6

WANTED—TO RENT, UPRIGHT PIANO with privilege of buying same. 160 WEST 16TH ST. 6

WANTED—TO RENT A 6-ROOM COTTAGE, close in. Address T, box 92, TIMES OFFICE. 6

WANTED—
Agents and Solicitors.

WANTED—LOCAL AND TRAVELING agents to take orders and deliver Buckeye Vapor Bath Cabinets. Those capable of earning from $60 to $150 per month preferred. This cabinet has been largely advertised. Its merits are well understood by the public and indorsed by all leading physicians. We furnish printed matter free, start you right, and pay liberal commissions. MOLLENKOPF & McCREERY, 388 Dorr st., Toledo, O. 6

WANTED—LADY AGENTS TO SELL MME. Yale's Health Remedies and Natural Beautifiers; intelligent ladies can make all the way from $25 to $50 a week or more; all depends on the person; possibilities unlimited. Address at once, MME. M. YALE, 159 Michigan ave. Chicago. 6

WANTED—AGENTS ON SALARY OR COMmission; the greatest agents' seller ever produced; every user of pen and ink buys it on sight; $90 to 500 per cent. profit; one agent's sales amounted to $620 in 5 days; another $32 in 2 hours. MONROE MFG. CO., X 9, La Crosse, Wis. 6

WANTED — AGENTS COINING MONEY selling our wonderful 25c calculating pencil; calculates instantly; mistakes impossible; superb for mail orders; exclusive territory; also other specialties; write for particulars, testimonials, etc. DEWEY MFG. CO., Chicago. 6

WANTED — AGENTS TO SELL THE IMproved "Best" incandescent vapor gas lamps; latest out; largest variety of styles; largest factory; prompt shipments; lowest prices; exclusive territory; agents coining money. THE BEST LIGHT CO., Canton, O. 6

WANTED—AGENTS; $3500 CAN BE MADE during next 6 months by hustling agents handling our white and fancy rubber collars, cuffs, bosoms and neckties; patented and guaranteed goods; write for plan. M. & M. MFG. CO., Springfield, Mass. 6

WANTED—$150 MONTHLY SELLING OUR entirely new shirt bosoms, each contains 20 perfect shirt fronts, beautiful patterns; no laundry bills, enormous sales; sample free. ENTERPRISE MFG. CO., D. 35, Cincinnati, O. 6

WANTED—AGENTS MAKE $6 TO $15 A day selling the cheapest and most perfect water filter ever invented; retails at $1.50; big profit to agents. Exclusive territory. SENECA FILTER CO., Seneca, Mo. 6

WANTED—OUR REPRESENTATIVES MAKE $10 to $40 per week selling our 20th century ice-cream freezer; money refunded if not as represented; write for terms. BAIRD MFG. CO., Baird Bldg., Pittsburgh, Pa. 6

WANTED — AGENTS AT ONCE TO SELL cash books and door holders; a good thrifty man makes $10 a day; sample cash book by mail, 25c; stamps taken. THE BROWARD CO. Dept. 2, Philadelphia, Pa. 6

WANTED—AGENTS TO INTRODUCE LILlie Webb's Soap everywhere. Made from California roots, herbs and olive oil; more than half made; makes a fine side line. LILLIE WEBB, 121 Boyle ave. 6

WANTED — AGENTS; MAKE AND SELL your own goods. WEBSTER & CO., New Bedford, Mass., can furnish you a working formula for any article you wish to manufacture; circulars free. 6

WANTED—LADIES OF GOOD ADDRESS TO distribute circulars and sell our fast-selling specialty; salary or commission. Call between the hours of 10 and 4, ROOM 227, 218 S. Broadway, city. 6

WANTED—AGENTS; $5 PER DAY SELLING the wonderful Eclipse powder for cooks; patches and repairs tins. Kill-em-all, best insect powder; warranted. WOEHREL, 417 Pulton st., Chicago. 6

WANTED—LADIES SELL LIVEST FAT cent silver supporter and shoulder; can be carried in pocket; practical, useful, cheap; samples free. DAVIES MFG. CO., 125 Dearborn, Chicago. 6

WANTED—READ THE DESCRIPTION OF the beautiful, framed medallions that Times is offering the new and old subscribers at one-fifth the regular price, in the MAGAZINE SECTION. 6

WANTED—AGENTS TO SELL DR. JAUCH'S white tar soap on commission; no objection to parties handling other goods; 229 BOYLE AVE. Monday evening after 7 o'clock. 6

WANTED—AGENTS, EXCLUSIVE TERRItory; latest scientific discovery; actually harmless; perfume drives away mosquitoes, fleas, etc.; fine seller. BELL, 911 S. Main. 6

WANTED—AGENTS; ANOTHER NEW PATent; $25 per day guaranteed to right party; outfit to start right to work. ABRAHAM MFG. CO., P. 2034, Cincinnati, O. 6

WANTED — AGENTS TO HANDLE OUR high-grade perfumes; our plan wins large profits; big and reasonable. PURITAN PERFUMERY CO., St. Louis, Mo. 6

WANTED — FIRST-CLASS OIL COMPANY of Kern county wants good active agents in Los Angeles and other localities. Address W, box 34, TIMES OFFICE. 6

WANTED — AGENTS; FREE TRIAL; $6 worth of new goods to sell on commission of 25 per cent.; prepaid for 19 cents postage. A. CARTER, Covina, Cal. 6

WANTED—EVERYWHERE, HUSTLERS TO tack signs, distribute circulars, samples, etc.; no canvassing; good pay. SUN ADVERTISING BUREAU, Chicago. 6

WANTED—YOUNG LADY TO TRAVEL AND sell goods on commission; steady position and good wages. Address S, box 68, TIMES OFFICE. 6

WANTED — STREET AGENTS FOR THE fastest selling 15c article ever sold. Apply Monday or Tuesday evening at 830 S. HILL ST. 6

WANTED — TWO EXPERIENCED CANvassers for the city; an article that has never been sold here. FOOTE, 237 Bauchet st. 6

WANTED—SOLICITOR, LADY OR GENTLEman; staple line groceries, liberal commission, good proposition. 556 S. MAIN ST. 6

WANTED — SOLICITORS FOR PATENT; sells quick; 4 to 6 o'clock evenings. O. A. WOODS, Hotel Hunt. 6

WANTED—
Partners.

WANTED — PARTNER BY A BUSINESS woman, owning furniture of 12-room house, finely located and appointed for private hospital or sanitarium; a physician of standing to be equal in business; highest reference given. Address W, box 66, TIMES OFFICE. 6

WANTED—PARTNER WITH FROM $5000 to $10,000, for a general merchandise business in thriving town in Arizona; business paying big profits now; only parties with cash and meaning business need apply. Address T, box 47, TIMES OFFICE. 6

WANTED—PARTNER WITH SOME CASH, to take charge of jewelry store in Mexico; owner has mining business interests to look after; large inducement to good party; a fortune guaranteed to right man. Address W, box 71, TIMES OFFICE. 6

WANTED—A PARTNER WITH $500 TO $1000 to engage in the manufacture and sale of a rapidly selling, and profitable staple article; a safe business proposition; profits from $300 to $500 per month. Address T, box 6, TIMES OFFICE. 6

WANTED—ACTIVE PARTNER IN FIRE INsurance office; will pay $100 month net; will sell half interest to right party; am leaving the city. Address W, box 58, TIMES OFFICE. 6

WANTED—A MAN WITH $500 TO ENGAGE in manufacturing business; no competition; sure money-maker. VAN VRANKEN & CO., 113 S. Broadway. 6

WANTED — PARTNER; A THOROUGH hotel and restaurant man desires lady partner with small capital. Address V, box 29, TIMES OFFICE. 6

WANTED — PARTNER; GOOD RUSTLER with $850 to invest in good paying business; none but reliable parties need apply. 513 S. MAIN ST. 6

WANTED — EXPERIENCED PHYSICIAN, specialist, wants lady business partner with small capital. Address T, box 90, TIMES OFFICE. 6

WANTED—GOOD MAN WITH $400 IN BIG paying oil business; man ready for work. Address V, box 35, TIMES OFFICE. 6

WANTED—PARTNER FOR RESTAURANT; a man who understands the business. Address T, box 62, TIMES OFFICE. 6

WANTED—PARTNER IN A CLEAN PROFItable manufacturing business. Address V, box 56, TIMES OFFICE. 6

WANTED—
Work by the Day.

WANTED — GOOD, RELIABLE WOMAN wants washing, ironing or housecleaning by the day. Address S, box 93, TIMES OFFICE. 6

WANTED—WORK BY THE DAY OR HOUR, Japanese, house-cleaning and gardening. Room 8, 125 W. NINTH. Tel. red 1648. 6

WANTED—WASHING OR IRONING TO DO at home by two neat German girls. 538 WALL ST. 6

WANTED—JAPANESE, HOUSE CLEANING, any work by hour, day. 605 W. 6TH. T. G. 6

WANTED — 713 DUCOMMUN ST., ½ DAY every day, or 3 or 4 days in the week. 6

WANTED—
Houses.

WANTED — HOUSE OF FROM 6 TO 10 rooms, furnished complete, with good bath; close in, or near car line; must be in good neighborhood and reasonable rent; no children. Address V, box 6, TIMES OFFICE. 6

WANTED—4 OR 5-ROOM COTTAGE, SOUTH or west, bath, gas, lawn, no children, permanent tenant; give description, price, etc. Address S, box 77, TIMES OFFICE. 6

WANTED—HOUSE, 4 OR 5 ROOMS, LARGE yard, fenced for chickens; long lease, or will buy on easy terms; rent not over $10. Address T, box 2, TIMES OFFICE. 6

WANTED—IN WESTLAKE DISTRICT BY June 1, modern 2-story house; state price and location. Address W, box 92, TIMES OFFICE. 6

WANTED—MODERN RESIDENCE, VICINity Westlake; would assume; clear property balance. Address V, box 27, TIMES OFFICE. 6

WANTED—GOOD HOUSE, SOUTHWEST, for $2000 equity in paying Kansas farm, and monthly payments. OWNER, 644 S. Spring. 6

WANTED—TO RENT A HOUSE IN CITY with yards or ground room to handle 500 chickens. Address 119 E. FIFTH ST. 6

WANTED—LADY WILL CARE FOR SUburban place or pay small rent; southwest. 2271 THOMPSON. 6

WANTED—
Miscellaneous.

WANTED—EVERYBODY TO KNOW THAT Bekins Van and Storage Co. ship household goods in any quantity at nearly ½ rates to and from the East and North, in their own private car, receiving better care than if shipped another way. For further particulars see or address BEKINS VAN AND STORAGE CO., 344 S. Broadway. Tel. M. 19. 6

WANTED—BY AN EXPERIENCED CHRIStian lady, one or two children (widowers preferred) to take entire charge of; good country home and motherly care; write for particulars. MRS. WHEELOCK, Summerland, Santa Barbara county, Cal. 6

WANTED—MAN AND WIFE, NO CHILdren, to take care of new house for about 6 months; house of 6 rooms, 1 room reserved; kitchen, pantry, dining, bath and bedroom, furnished; double parlors partly furnished. Call Monday, 1306 W. 36TH ST. 6

WANTED — WE PAY SPOT CASH OR give estimates on all kinds of old jewelry and diamonds. Largest establishment in Southern California. JAMES IRVING & CO., gold refiners and assayers, 128 North Main st. 6

WANTED—MERCHANTS, FARMERS, ANYbody, that needs a carpenter by the hour, day or week, call or address HORACE JEWELL, 519 S. Spring st., room 2; cash or trade taken in exchange for work. 6

WANTED—IF YOU ARE DISSATISFIED with your present laundry we will be pleased to have you give us a trial; first-class work guaranteed. CROWN LAUNDRY CO., 416-420 East First st., phone main 1167. 6

WANTED—NEXT CAR FOR CHICAGO AND way points will leave in about ten days; $25 round trip. Rates on household goods etc. A. F. M., out-freight office, 442 SOUTH BROADWAY. 'Phone black 2904. 6

WANTED — LADY AND YOUNG SON want boarder to assist at brush weaving; must be good condition and very cheap; terms cheap. Address S, box 47, TIMES OFFICE. 6

WANTED—A GOOD TEAM HARNESS AND light canvas wagon, for from 5 to 6 weeks, for their keep. Address WM. A. GREEN, 218 W. Seventh, or call Monday from 9 to 3. 6

WANTED—TO FURNISH THE CASH AND build you an up-to-date cottage on your lot; you pay me on monthly installments. Address BUILDER, V, box 39, Times office. 6

WANTED—I WILL BUY YOUR SECOND-hand furniture and pay you more than any one else. JORGINS & GODDARD. Tel. green 1094. 806 and 808 S. Broadway. 6

WANTED—NICELY FURNISHED HOME TO rent; will rent piano for the year, by two adults; best care and reference given. Address T, box 16, TIMES OFFICE. 6

WANTED — DESIRABLE TENANT FOR rooming and boarding-houses; partly furnished, at good reason; near San Francisco. Inquire 507 S. SPRING. 6

WANTED — USE OF GOOD FURNITURE for storage, for 4-room cottage; best of care by man and wife; no children. Address T, box 10, TIMES OFFICE. 6

WANTED — A GOOD PAIR OF WORK horses or mules for orchard work; will pay cash or trade good oil stock. Address W, box 87, TIMES OFFICE. 6

WANTED — OLD BUILDING, BRICK OR wood, large or small, or other building material of any kind; cheap lumber to sell. WHITLOCK & BLOCK. Monday evening after 7 o'clock. 6

WANTED — A WELL-DRESSED LITTLE girl to board in home where children are loved; terms reasonable. Address W, box 42, TIMES OFFICE. 6

WANTED—BY ELDERLY LADY, 6 CHILdren to board at beach, June, July, August; best of care; $12 per month. Address R, box 98, TIMES OFFICE. 6

FOR SALE—PAIR SMALL MULES, GOOD broke and gentle; weigh over 900 lbs.; want of room and work; about $300 lbs. GRIFFITH, Azusa. 6

WANTED—TO SHIP PERSONAL EFFECTS in connection with party now in Europe, stored car for Denver. Address S, box 21, TIMES OFFICE. 6

WANTED—A TYPEWRITER IN EXchange for stock; call before 11 A.M. Monday. COLONIAL OIL CO., room 623 Laughlin Bldg. 6

WANTED—LADY'S BICYCLE, MUST BE IN first-class condition and cheap; answer with full particulars. Address V, box 71, TIMES OFFICE. 6

WANTED—PUPILS, SHORTHAND AND typewriting, by experienced stenographer and teacher. REX GARRETT, 403 Currier Building. 6

WANTED—COUNTERS, SHELVING, SHOW cases and other fixtures for a grocery store. Address before Sunday, W, box 74, TIMES OFFICE. 6

WANTED—TWO GOOD BICYCLES; WILL exchange dividend-paying oil stock in A1 company. Address V, box 68, TIMES OFFICE. 6

WANTED — WATCHES TO CLEAN, 50c; mainsprings, 25c; warranted 1 year. M. O. DOUGLAS, 307 E. First, 1 block west of Alameda. 15-22-29-6

WANTED—TO PURCHASE A BIRDSEYE maple dresser and chiffonier; must be fine and cheap. Address W, box 7, TIMES OFFICE. 6

WANTED—BY A LADY, TO CARE FOR house for family going away; best of references. Address V, box 98, TIMES OFFICE. 6

WANTED — PHOTOGRAPHIC AND MAGIC lantern goods, second-hand. T. F. ADAMS-DREWS, 109 Montgomery st., San Francisco. 6

WANTED—LADY'S BICYCLE, GOOD CONdition; give full description and lowest price. J. H. TIMES OFFICE, Pasadena. 6

WANTED—GOVERNMENT SCRIP, STATE lien or forest reserve off cash, or will exchange city property. 417 S. HILL ST. 6

WANTED — CHILDREN TO CARE FOR, good home, nice locality; references exchanged. Apply 234 CENTRAL AVE. 6

WANTED—A PIANO FOR STORAGE, BEST of care, no children in family; three adults. Address V, box 97, TIMES OFFICE. 6

WANTED—A COUPLE OF SMALL CHILdren to board for the summer; good home. Address S, box 79, TIMES OFFICE. 6

WANTED—A GOOD HOME FOR A BOY, AD-dress R, box 34, TIMES OFFICE, giving address and terms for motherly care. 7

WANTED — ON STORAGE, HOUSEHOLD and other goods; rates low. CENTRAL WAREHOUSE, 351 San Pedro st. 6

WANTED — WATCHES TO CLEAN, 75c; mainsprings, 25c; warranted one year. G. W. ROBBINS, 515 W. Sixth st. 6

WANTED—AT GILBERT'S MILL, ALL contractors to get prices on turning, band and scroll sawing. 546 S. MAIN. 6

WANTED — TO LEASE OR PURCHASE fairly-equipped job printing office. Address W, box 97, TIMES OFFICE. 6

LADY VOCALIST WISHES TO RENT STUdio downtown, two days a week. Address S, box 50, TIMES OFFICE. 6

WILL EXCHANGE VOCAL LESSONS twice a week for lady accompanist. Address S, box 41, TIMES OFFICE. 6

WANTED — CARDS, $1 PER 1000; RABBIT blanks. Send for samples. HARRINGTON, printer, 127 N. Broadway. 6

WANTED — TAILORING IN EXCHANGE for fine harness, made to order. Address W, box 75, TIMES OFFICE. 6

WANTED—HAND CAMERA, GOOD MAKE and in good order, cheap. G. K. BOURKE, Sierra Madre, Cal. 6

WANTED — 11x17 CAMERA BOX, OR party to make one. Address V, box 79, TIMES OFFICE. 6

WANTED — SCIENTIFIC PALMISTRY pupils at suite 13, 405½ S. BROADWAY. Readings given. 6

WANTED—TO HIRE INCUBATORS, STATE capacity, make and terms. CARSE, box 34, Station A, city. 6

WANTED — ALL KINDS OF GOODS TO sell on commission. R. W. PIERCE & CO., 235 N. Spring. 6

WANTED—AT MENLO HOTEL, ROOMERS, reduced rates; rooms, single, $1.25 up; suites at low rates. 6

WANTED—PIANO TO RENT FOR 6 MONTHS or longer. Address S, box 2, TIMES OFFICE. 6

WANTED — A CHILD TO BOARD; WILL give a mother's care. No. 408 COLYTON ST. 6

FOR SALE—
City Lots and Lands.

FOR SALE—

BROADWAY.

WE OFFER FOR SALE THE LOT ADJOINING THE HOTEL

VAN NUYS

ANNEX

ON THE SOUTH. IT IS 87x150 TO A 20-FOOT ALLEY. THE BEST BUY ON THE STREET REMEMBER IT IS ON

BROADWAY,

BETWEEN FOURTH AND FIFTH STS., THE BEST BLOCK IN THE CITY. WE CAN FURNISH ONE-HALF THE MONEY AT 4 PER CENT.

WE CLAIM TO HAVE EVERY BARGAIN ON THIS STREET, BUT THIS LOT BEATS EVERYTHING.

DON'T DELAY.

W. M. GARLAND & CO.,
SOLE AGENTS,
212-214 WILCOX BLDG. 6

FOR SALE—
$2000
50x180 TO ALLEY, WEST SIDE ALVARADO, NEAR 10TH ST.
$6000
100x150 TO ALLEY, S.E. CORNER NINTH AND WESTLAKE. A BEAUTIFUL SITE FOR A PALATIAL HOME.
SEE ME ABOUT
150x180 TO ALLEY, N.W. COR. BEACON ST. AND EIGHTH ST., BY THE BIG LIGHT; WILL SELL PART.
$1600
50x180 TO ALLEY, BURLINGTON NEAR NINTH ST.
$1350
52x142 TO ALLEY, WEST SIDE HOOVER, OPPOSITE 20TH ST.
$1250
50x180 TO ALLEY ON WESTLAKE AVE., NEAR 19TH ST.; A BARGAIN.
$1200
50x180 ON NORTH SIDE 36TH ST. NEAR MAIN.
D. A. MEEKINS,
103 N. BROADWAY. 6

FOR SALE—
"I have two lots, 50x136 to alley; on one I have just finished a handsome complete 8-room cottage; it is beautifully finished in yellow pine, with plate-glass front windows; best of sewer, gas and bath plumbing, and white glazed tiling; with large cement and brick cellar; this I will sell to a responsible party, $100 cash down, balance same as rent, including interest at 7 per cent.
ONE LOT, NEXT, $600.
Upon this property I will build to suit and provide plans on the same terms, furnishing the funds; why pay rent, when you

Liners.

FOR SALE—
City Lots and Lands.

FOR SALE—OR EXCHANGE; 45 lots, center of city; easy walking distance; First and Spring cars. [illegible]

A SNAP FOR BUILDERS.

Only $600; ¼ cash, easy payments. T. W. GRIFFITH & CO., 239-240 Wilcox bldg.

FOR SALE—$6250, ELEVENDALE; east front, cheapest lot ever offered; choice place; if bought before Tuesday $5500 buys it; the adjoining lot has 80 per foot; this price only $55. LEE MERRILL, 417 Douglas Bldg.

FOR SALE—
Lots between Adams and Jefferson, Vermont, longest street in the county, no Traction line to San Pedro; big profits to parties wishing to build. 1041 VIA AVE.

FOR SALE—CHEAP LOT; $650; south front side 51st, just west of Main, street graded, sewered and paid; the worth $1000; easy terms if desired. OBEAR, 128 S. Broadway.

FOR SALE—LOT, 143 SAN JULIAN; 50 feet; for $1600; this is a snap; $400 cash; balance to suit. Apply CHRONIC BROS., Spring st.

FOR SALE—TWO ELEGANT LOTS on Adams; also some in west and south city, at a great bargain; owner must sell. A. A. IRISH & CO., 61 Bryson Blk.

FOR SALE—SANTA MONICA; 100 feet front, and 150 feet deep on Third st.; elite bank; perfect title; no incumbrance. Address MARIE M'MANN.

FOR SALE—50 FOOT LOT ON IRVING; 2 blocks west of Union, Westlake car; $1400. Address BULLOCK, 2124 N. Delaware, Indianapolis, Ind.

FOR SALE—LOTS IN AND OUT OF Pasadena; $5 monthly, or cash; no interest or furniture. 1104 BALDWIN, East Los Angeles.

FOR SALE—CHEAP; AS OWNER IS going away, account lot; $250; $10 cash, balance $5 per month. 1 BROADWAY.

FOR SALE—THREE LARGE RESIDENCE lots on Denver ave., near Ninth st.; $250 each; terms. M. L. SAMSON & CO., 1 First st.

FOR SALE—HOPE ST., NEAR ADAMS; 2 Woodhill tract lots; $1000 each; terms. G. C. EDWARDS, 236 Wilcox.

FOR SALE—CHEAP, A CORNER LOT, 50 feet, corner Sixth and Pickering; choice place; if bought before Tuesday $1500;

Liners.

FOR SALE—
Miscellaneous.

FOR SALE—SALT WORKS PLANT, COST $8,000, will sell for $4000; this includes building (60x40), two 30-horse boilers, engine, and lots of other machinery; only used 6 months; on Santa Fe switch, in city; just the place for canning or factory; will sell any part separate. WHITING WRECKING CO., 222 E. Seventh. 6

FOR SALE—MANDOLINS, GUITARS, VIOLINS, banjos, $7 or $8 down and $2 per month at Fitzgerald's Music House, 113 S. Spring st. Call and talk with us about it and don't forget our piano department. We will offer you bargains that will surprise you. FITZGERALD'S MUSIC HOUSE, Spring st. 6

FOR SALE—A TOUR OWN PRICE, A LOT of second-hand sewing machines; taken in exchange, have been repaired, many of them as good as new; inquire at New Home Domestic, Wheeler & Wilson sewing machine stores, at 349 S. SPRING ST.; or 85 E. COLORADO ST., Pasadena.

FOR SALE — PLANTS; LARGEST AND choicest assortment in the United States; new general catalogue free. SOUTHERN CALIFORNIA ACCLIMATIZING ASSOCIATION, Santa Ana, Cal.

FOR SALE—RICH PLACER MINE, 3 MILES from Ashland, Ore.; plenty of water; good dump; will take one-half down; you can have balance on long time. Address G. box 38, TIMES OFFICE.

FOR SALE—CHEAP; CANOPY-TOP ROAD cart, $50; piano, $25; phaeton, $25; cart, $5; cart, $7; light delivery wagon, $14; collar and name harness, $5; single, $4. 223 BAY STREET.

FOR SALE—WE ARE SELLING THE THIN tle bicycle like hot cakes; if you want a bargain call and see us. Agents wanted in all towns in Cal. Ariz. BURKE BROS., 238 S. Spring st.

FOR SALE—CHEAP; SQUARE DIAMOND Spanish cedar chair; one bay 9-year pony; Indian Cornish game chickens. 1 will give a partner in second-hand store. Call 238 S. SPRING ST.

FOR SALE—FINE LINE OF NEW AND second-hand New Process Quick Meal gasoline stoves and steel ranges; new stoves exchanged for old. R. W. PIERCE & CO., 206 S. Spring.

FOR SALE — HEN, WITH 10 CHICKS; 16 nurse chicks; 20 half-breeds; 1 high-grade Belgian buck, or will trade for light buggy, wagon, boy's wheel or for heifer. 225 E. 9th.

FOR SALE—
BOXES
Boxes of all kinds bought and sold. L. A. BOX FACTORY, 130 S. Los Angeles st.

FOR SALE—WE HAVE AN ASSORTMENT of ladies' and gent's second-hand wheels, all in good order, which we will sell cheap. Call and examine them. 458 S. SPRING.

FOR SALE — ONE TICKET OVER SANTA FE route to Chicago; good for limited train; describing, lady medium size. Inquire during forenoon, at 426 S. BROADWAY.

FOR SALE—TWO-SEVENTY ONE HORSE AND buggy, $1.25; horse and buggy, two-seated carriage, $1.50, any week day, delivered. Tel. black 906. Stable, 631 STANFORD AVE.

FOR SALE—BICYCLE; LADY'S BRAND new beautiful Lacleede bicycle; also gentleman's brand new Lacleede; will sell cheap. Call today, 1015 S. MAIN ST.

FOR SALE — EASTERN STALL-FED corned beef; just received 500 pounds; orders delivered to any part of the city. HILLSIDE MARKET, 628 Temple.

TYPEWRITERS, ALL MAKES; FEW PARTly worn machines built for you; repairing. ALEXANDER & CO., agents Smith-Premier typewriters, 121 S. Broadway.

FOR SALE—LOS ANGELES INCUBATOR, 400 capacity, very cheap, first-class running order. Address MRS. CAMERON, El Monte, Los Angeles county.

FOR SALE — LARGE REFRIGERATOR, showcases, self-measuring oil or gasoline tank, shelves, counter, cheap, at WHEELER BROS., 1032 S. Vignes st.

FOR SALE—BAKER'S ROUTE, WAGON, harness, 7 horses, for the worth of them, and 90 customers; good route. Address S, box 24, TIMES OFFICE.

FOR SALE—AN ELEGANT UPRIGHT ALmost new piano and stool for sale at a sacrifice; parties leaving the city. Apply room 15, BYRNE BLDG.

FOR SALE—OR TRADE, ONE 3-SPRING wagon in good order, $17.50; top buggy, newly painted, $25. CITY TOOL WORKS, No. 229 Second st.

FOR SALE—NEW OAK FURNITURE IN modern 3-room flat, near Third and Hill sts.; to rent, $25 in 3 months. Address W, box 44, TIMES OFFICE.

FOR SALE—FURNITURE OF 12-ROOM house; on account of departure must be sold this week; good location. Address W, box 44, TIMES OFFICE.

FOR SALE—VALUABLE PATENT RIGHT for the State of Oregon for sale, or will trade for Belgian hares. Address S, box 24, TIMES OFFICE.

FOR SALE—A COMPLETE SET ENCYCLOpedia Britannica and International Electrical Library, (6 vol.) Address V, box 43, TIMES OFFICE.

FOR SALE—CHEAP; ONE UPRIGHT ROSEwood piano, one lady's wheel, one Singer sewing machine and one diamond ring. 447 S. BROADWAY.

FOR SALE—SAVE $75 ON YOUR PIANO BY buying your piano at the H. C. GILBERT PIANO CO., investigate at once. Seventh and Broadway.

FOR SALE—30-H.P. LAMBERT GASOLINE engine, in use less than three months; snap bargain. Address PAUL & ADAMS, North Ontario, Cal.

FOR SALE—BEST MINERAL TAR-BLACK paint, warranted 5 years, from 50c per gallon. EASTERN OIL CO., 128 AVE. 19 Y. Los Angeles.

FOR SALE—SPRING WAGON WITH TOP, high-grade piano; a set of encyclopedia dictionaries, 4 vol., very cheap. Store, 130 S. OLIVE.

FOR SALE — STEINWAY PIANO, SMALL size, square, full octave, rosewood case, in excellent order, $6 monthly payments. 635½ W. SIXTH.

FOR SALE—REMINGTON STANDARD TYPEwriter, built for work; a bargain for cash. WYCKOFF, SEAMANS & BENEDICT, 147 S. Broadway.

FOR SALE—SHOWCASES, COUNTERS AND shelving, refrigerators, all sizes; store fixture bought, sold and exchanged. 518 S. MAIN ST.

FOR SALE—WE HAVE A LARGE ASSORTment of bicycle tires, $2 to $3 per pair. Call and see them if you want bargains. 424 S. SPRING.

FOR SALE—CHEAP, SEWING MACHINES $11 S. MAIN.

FOR SALE—
Miscellaneous.

FOR SALE—STEEL STAR WINDMILL; ONE No. 7 propeller Wood's pump, new; second-hand mills and tanks. 165 N. LOS ANGELES ST.

FOR SALE—LADY'S WHEELS, GOOD BARgains in second-hand lady's wheels this week. MAIN-ST. CYCLERY, opp. Burbank Theater.

FOR SALE — DOMESTIC SEWING MAchine, with all attachments; cost $65; will take $14, $2 monthly payments. 608½ WEST SIXTH.

FOR SALE—ONE EDISON PHONOGRAPH, complete, with 15 pieces of music; cost $50; will sell for $25. Inquire at 434 S. BROADWAY.

FOR SALE — CHEAPEST LUMBER AND building material in city at 223 E. SEVENTH ST.; will pay cash for old building (any kind.)

FOR SALE—SEWING MACHINES; YOUR choice of 12 good machines from $3 to $5, guaranteed. White office, 422 S. BROADWAY.

FOR SALE—FINE TOP BUGGY, $25; FINE gent's bicycle, $5; very fine flute, $6; Edison mimeograph, $5, or trade, at 411 BIXEL ST.

FOR SALE — CHEAP; SHOWCASES, COUNters, shelving, doors and windows. We buy and sell. Ring up green 973. 216 E. FOURTH.

FOR SALE—MAGIC LANTERNS, NEW, SECond-hand, moving pictures, acetyline generators. BULLARD & BRECK., 151 Post, S. F.

FOR SALE—TYPEWRITERS, ALL KINDS bought, sold, rented and exchanged. TYPEWRITER EXCHANGE, 313 Wilcox Bldg.

FOR SALE—ONE DIEBOLD SAFE, GOOD as new. Inquire at J. MELCHER & CO., 340 Main st.; or K. Roth, 500 S. Spring st.

FOR SALE—3 10-FOOT OVAL-FRONT SHOWcases, 76 wooden drawers, two 12-foot counters. STOAT, 48 W. Colorado, Pasadena.

FOR SALE—ARCHITECTURAL BOOKS, OLD and modern. Apply MRS. T. W. PARKER, N. Maranga, near Washington, Pasadena.

FOR SALE—HANDSOME AND RICH FORtieres, down quilts, picture, tables, chairs and other rare bargains. 960 LAKE ST.

FOR SALE—2 GOOD SMITH & WESSON revolvers, first-class condition; half price. Ask for LE COUNT, 213 W. Sixth st.

FOR SALE—BILLIARD TABLE AND ONE pool table, in good order; ivory balls; very fine bargain; $75. 418 N. MAIN.

FOR SALE—TRAP WITH POLE, RUBBER tires, nearly new; cost $250; will sell for $100. Inquire at 434 S. BROADWAY.

FOR SALE—OIL PUMPING PLANT, COMplete; boiler, engine, double-deck jack, at a bargain. WHITING, 222 E. Seventh.

FOR SALE — A FRAMED MEDALLION OF your wife, baby, husband or sweetheart. See description on MAGAZINE SECTION.

FOR SALE—$90; 2-SEATED TOP CARRIAGE, shafts, pole and double harness, $40. BURLINGTON AVE. Call mornings only.

FOR SALE — PHOTOGRAPHIC LENSES. Special formulas. High quality. Extra finish. H. T. M., 1048 S. GRAND AVE.

FOR SALE—CIGAR MAKER'S OUTFIT FOR a set pipe dies, fire sprinkler, blacksmith's outfit and forge. 240 E. FIRST ST.

FOR SALE—UPRIGHT PIANO, CABINET grand, rich tone, scarf and stool, $145; will take $5 payments. 608½ W. SIXTH.

FOR SALE—$1 FOR 1000 NICELY PRINTED business cards; other printing in proportion. FOX & ELSON, 121½ S. Broadway.

FOR SALE—ON ACCT. OF LEAVING STATE; two beautiful singing mockingbirds. Address S, box 1, TIMES OFFICE.

FOR SALE—A GOOD ONE-HORSE EXTENston-top carriage; price low. CENTRAL WAREHOUSE, 281 San Pedro st.

FOR SALE—A PHAETON IN FIRST-CLASS condition; lady leaving city; $45. MRS. CROSETT, 1353½ San Fernando st.

FOR SALE — TEAM OF GOOD WORK horses, harness and wagon, cheap, and some work to do. 936 W. SECOND ST.

FOR SALE — LOTS OF GOOD SECONDhand showcases, at a bargain. R. W. PIERCE & CO., 206 N. Spring.

FOR SALE—MANY BOXES AND SOME barrels to be sold cheap this week at 131 N. Los Angeles st. RED RICE'S.

FOR SALE—$125; NEW STYLISH TRAP, cost $250 in Chicago, or exchange on good piano. 629 S. UNION AVE.

FOR SALE—A KIT OF BRIDGE CARPENter's tools, very cheap. CENTRAL WAREHOUSE, 281 San Pedro st.

FOR SALE—SAFE, 3-IN WIDE, 15-IN. high, 8-in. deep, with 2 drawers, one lock. Call at 753 S. SPRING ST.

FOR SALE—CARDS, $1 PER 1000; HARRIS blanks. Send for samples. HARRINGTON, printer, 127 N. Broadway.

FOR SALE — 2 12-FOOT WINDMILLS & 1 Fairbank; 1 Stearns; tankhouse, 2 tanks; 210f LAKESHORE AVE.

FOR SALE—A NEW GUITAR, ZITHER, OR exchange for good Belgian dog or carpet. 446 LOS ANGELES ST.

FOR SALE—3000-GALLON TANK, WINDmill, frame, pump, etc., cheap. NEUHART & CO., 230 Douglas bldg.

FOR SALE—ELEGANT SIDEBOARD FOLDing bed cheap. Call any time after Monday, 3129 S. MAIN ST.

FOR SALE—A LIGHT SPRING WAGON OR gentleman's business wagon, with top. 645 N. BEAUDRY AVE.

FOR SALE—32-CAL. MARLIN 6-SHOOTER revolver, good as new, $3.50. J. H. TIMES OFFICE, Pasadena.

FOR SALE—CHEAP; BEACH FURNITURE of every description. R. W. PIERCE & CO., 206 N. Spring.

FOR SALE—1-HORSE-POWER ELECTRIC motor; 25-cycle order. Address V, box 55, TIMES OFFICE.

FOR SALE—GRAPHOPHONES AND GRAPHophone supplies. H. C. FISKE, JR., & CO., 435 S. Broadway.

FOR SALE—GOOD BICYCLE IN GOOD ORder for $10. MAIN-ST. CYCLERY, opposite Burbank Theater.

FOR SALE — MOWING MACHINE AND rake, cheap. M'GARRY & INNES, 103 S. Broadway.

FOR SALE—2000 CUBIC YARDS LOAM, Ninth and Towne ave. M. S. CUMMINGS, 1350 W. 23d st.

FOR SALE—A FIRST-CLASS PIANO, MUST be sold at once; parties leaving. Inquire at 247 E. 27TH ST.

FOR SALE—SINGER SEWING MACHINE, latest improved, light wood, $20; cost $65. 1044 E. 22D ST.

FOR SALE—OR TRADE; NEW 3½-IN. FISH box wagon. SECOND HOUSE across E. Seventh st. bridge.

FOR SALE—NEW PIANO, FOR RENT, AT the piano store. SEVENTH and BROADWAY.

FOR SALE—CHEAP, SMALL COTTAGE OF good furniture, leaving city. Apply 731 SAN JULIAN ST.

FOR SALE—SOME CEMENT TOOLS ANT curb plank, and returns tampers. 258 W. SECOND ST.

FOR SALE—$2400; NEW 16-ROOM HOUSE, electric lights, easy terms. 715 E. WASHINGTON ST.

FOR SALE—OR TRADE—JUMP-SEAT SURrey; trade for buggy, or what have you? 807 E. 21ST ST.

FOR SALE—BIG BARGAIN; UPRIGHT PIano; fine condition. ANTIQUE CARBON, 544 S. Main st.

FOR SALE—75-H.P. ELECTRIC MOTOR IN good running order. MECHANICS' MILL, 746 Ceres ave.

FOR SALE—LADY'S COLUMBIA BICYCLE, 1900 model, in good order, for $3. 547 S. MAIN ST.

FOR SALE—2 BANJOS, 2 KODAKS, VERY cheap. Call and examine them. 454 SOUTH SPRING.

FOR SALE—A FIRST-CLASS BLACKSMITH outfit, complete, cheap, come early. 324 W. SECOND.

FOR SALE—AT GILBERT'S MILL, 740 S. Main, showcases, bookcases and all kinds of millwork.

FOR SALE—LADY'S AND GENT'S WHEEL, nearly new, at a bargain. Call 225 WEST 23RD ST.

FOR SALE—DRY GUM WOOD, 12 INCH, $3 per cord. G. E. SAVIERS, Howard Summit, Cal.

FOR SALE — CHEAP, BUGGY GOOD AS new, at 214 N. ST. LOUIS ST., Boyle Heights.

FOR SALE—AN 8-H.P. SINTZ GASOLINE engine, used 3 months. CENTRAL WAREHOUSE.

FOR SALE—A NICE BUSINESS BUGGY very cheap, almost new; 1397 MISSION ROAD.

FOR SALE—TO MOVE, GOOD BUILDING 16x20; make nice store. Apply 223 E. SEVENTH.

FOR SALE—EXTRA NICE FOLDING BED with mirror front; also mattress. 543 S. HOPE.

FOR SALE — A JEWELL GAS RANGE, nearly new, four top burner, at 754½ MAPLE AVE.

FOR SALE—YOUR CHOICE OF 2 WHEELS at your own price. JANITOR, 143 S. Broadway.

FOR SALE—UPRIGHT PIANO, MAHOGANY finish, $100 cash takes it. 129 E. ADAMS ST.

FOR SALE—A VERY FINE LADY'S BIcycle, cheap. MRS. F. S. G., 1514 W. 20TH ST.

FOR SALE—SILVER-LACED WYANDOTTE eggs, also pair buff Cochins. 1276 W. 23D ST.

FOR SALE—1 GENT'S AND GIRL'S WHEEL for sale cheap. Apply 234 BYRNE BLDG.

FOR SALE — SEWING MACHINES $5 UP; rented, $1.50 month. ACKLEY, 207 S. Spring.

FOR SALE—
Miscellaneous.

FOR SALE — $150 ORGAN CHEAP FOR cash; also $75 machine. 825 TOWNE AVE.

FOR SALE—SECOND-HAND CORRUGATED iron cheap. T. P. BRUCE, 760 W. Sixth st.

FOR SALE—SECOND-HAND WHEELS. MAIN-ST. CYCLERY, opp. Burbank Theater.

FOR SALE—OAK BEDROOM SUITE, MATtress, springs, chairs, etc. 613 S. HOPE.

FOR SALE—GOOD SINGER SEWING MAchine at a bargain. 1343 GIRARD ST.

FOR SALE—COAL AND GASOLINE STOVES repaired. 936 N. MAIN. Tel. James 1621.

FOR SALE—LADY'S CRAWFORD 26-INCH wheel, cheap. WATTS, 206½ W. FIFTH.

FOR SALE — OR RENT, NICE LITTLE building, at 840 E. FIFTH ST.; a snap.

FOR SALE—CHEAP, BUDDED ORANGE trees. G. O. HESLOP, Lamanda, Cal.

FOR SALE—AT $25 LESS THAN COST, A new bike buggy. 1126 INGRAHAM ST.

FOR SALE—61 FEET NEW WELL CASING at 32c. WASHBURN, 115 W. First st.

FOR SALE—AN ELEGANT LADY'S BIcycle, nearly new. Call 430 N. HILL.

FOR SALE—CHEST CARPENTER TOOLS; price $10. Inquire 414 E. THIRD ST.

FOR SALE—A NEW HIGH-GRADE PIANO at a bargain at 1136 E. ADAMS ST.

FOR SALE—GENT'S COLUMBIA, MODEL 60, good shape, $8. 547 S. MAIN ST.

FOR SALE—AT A BARGAIN, FINE ENgine lathe. 412 E. SEVENTH ST.

FOR SALE—A GOOD BICYCLE, $10; BEST bargain in city. 430 N. HILL ST.

FOR SALE—CREAMERY BUTTER, 3 LBS., Ge. RENVER, 966 S. Spring.

FOR SALE—NEARLY NEW LADY'S bicycle, $15. 547 S. MAIN ST.

FOR SALE—30x24 CAMERA AND LENS, BEST & CO., 556 S. Broadway.

FOR SALE—GOOD CANOPY TOP SURREY cheap. Inquire 1008 HILL ST.

FOR SALE—A GOOD SECOND-HAND PIANO cheap. 744 S. SPRING ST.

FOR SALE—'99 CLEVELAND AND ORIENT, cheap. 547 S. MAIN ST.

FOR SALE—NO. 1 AIR BRUSH, REASONable. 238 W. 36TH ST.

FOR SALE—6¾ OIL CASING. MAILMAN, 103 S. Broadway.

FOR EXCHANGE—
Real Estate.

FOR EXCHANGE — OR SALE, BY THE BARR REALTY COMPANY, 204-6 WILCOX BUILDING.

We have some choice good-paying investments upon which changes would be taken. They are all close in and paying well. Here are a few samples.

$12,000—A fine modern six-flat building on the corner of Hope and First sts. It brings in over $100 per month net.

$22,000—The famous "Sunshine flats," "The nicest flats in town." Hill st. Everything new and up to date. Net income over $200 per month. This is an exceptionally fine piece of property and it is on a street that is where real estate is rapidly increasing in value.

$10,000—A 20-room lodging-house at 626 San Pedro. It is always full and will supply for a person occupying it, a close-in home and a nice income.

And many others. LET US SHOW THEM TO YOU.

CHOICE RESIDENCES.

We have them from the $125,000 palace to the neat modern, up-to-date 7-room dwelling, beautifully situated, for $3500. We have them new and modern as well as not so new, and located in the choicest portions of the west and southwest, as well as in every other section of the city.

While we make a specialty of EXCHANGES, we have enough spot-cash bargains to make quite a selection for BARGAIN HUNTERS. Come in and talk it over. Exchanges are our hobby, so spot cash and don't want for what you want but don't get.

COTTAGES AND VACANT LOTS in all parts of the city. All styles and conditions at all sorts of prices and all for sale on EASY TERMS, OR FOR EXCHANGE. If we haven't got what you want, we will soon build to suit. We make a specialty of choice locations for STREET-CAR AND RAILROAD MEN.

EASTERN PROPERTY.

We have several quarter sections in South Dakota as well as houses and lots and business blocks in DAKOTA, NEBRASKA and MICHIGAN. Of course we have them also in many other States, but the above we know of as good-paying properties and for sale or exchange at proper prices.

We consider it no trouble to talk matters over with you.

BARR REALTY COMPANY.
'PHONE MAIN 589. 204-6 WILCOX BLDG.

FOR EXCHANGE—
$10,000—That beautiful corner lot, 130x120, Figueroa and Jefferson; 10-room house, barn, etc., clear of incumbrance; will exchange for good property.

$20,000—2-story brick, mortgage $7000; will trade equity for country improved or unimproved property.

$15,000—100-acre alfalfa ranch at Buena Park; 8-room house, large barn; 2 artesian wells, reservoir; want city property, all or part.

$3000—Three 8-room cottages, mortgage $1000; will exchange equity for clear land or lots; rented for $24 per month.

$5500—Two 2-story houses on Grand, near 12th st.; mortgage $2000; will trade for equity for clear property; rented $32 per month.

$4000—8-room modern house on W. 23d st., and cash to $3000 for income, either business or flats.

$20,000—5-room house, partitioned into two 4-room flats, rented $16 month; mortgage $700; want clear city or country.

$30,000—Brick block, rented $2200 per year; will trade.

$50,000—Brick block on Main st.; ¼ trade; pays $4000 per annum.

$12,000—Lot 120x165 on Pearl near Seventh st.; building on it now pays $65 per month; mortgage $5000; will trade equity for house and lot or ranch in Vernon.

$6000—Mortgage $2500; 12-room house, lot 120x165, on S. Hope st., near 23d st.; want clear for equity.

$30,000—A tract of lots close in, all street work done and paid; mortgage $10,000 at 7 per cent.; want clear for equity city or country.

$2500—20 acres at West Glendale and cash for city property.

$4000—7 and 5-room house on Fremont near 23d, rented $26.50 per month; mortgage $1700 at 7 per cent.; want clear city or country for equity.

W. C. OBEAR,
122 S. Broadway. Tel. green 1608.

FOR EXCHANGE—
$30,000—For exchange—An elegant residence of 12 rooms, with large grounds, nicely improved, southwest, and a two-story brick block in this city; will take two-thirds of their value in a good orange grove.

$10,000—For exchange—20-acre ranch, well located, 20 acres in bearing oranges and lemons; balance young trees, nicely improved, plenty of free water all piped over ranch; will take good eastern property.

For exchange—$4000 to $8000 of good improved city property, clear, for good alfalfa ranch.

$22,500—For exchange—A good 3-story brick block, well located in a good thrifty town; subject to $7000 mortgage, for eastern property.

$36,000—For exchange—4 good 8-room houses, Bonnie Brae tract, new and modern; mortgage $2750 each; equity for good improved ranch or good eastern property.

$2500—For exchange—160 acres well improved in Nebraska, and $1000 cash for house and lot in this city.

$4000—For exchange—8 acres at Sierra Madre, 6 acres in full bearing navel oranges, balance deciduous fruits; plenty water piped over ranch, good 6-room modern cottage; barn; will take ¼ in city property, balance cash or mortgage.

$2750—For exchange—A new, modern, 7-room cottage, large lot, barn, nice lawn and shrubbery; mortgage $1000; equity to exchange for improved ranch.

C. E. NORTON,
144 S. Broadway.

FOR EXCHANGE—BY
O. A. VICKREY & CO., 106 S. Broadway.
$10,000—2 houses near Hill st., for good ranch.
$15,000—3-story business house, eastern city, pays $100 per month, under 5-year lease, for California ranch.
$12,000—Harper tract for Denver property.
$12,000—6 houses, close in. Paying good monthly rental, for ranch close to city.
$50,000—Choice city subdivision of 109 lots for New York City or Boston.
$14,000—Hill-st. property for Pasadena, Alhambra or Hollywood.
$7500—10-room property, close in, and cash for better property close in.
$4000—5 acres adjoining city limits for improved city and assume.
$10,000—2 modern houses, southwest part of city, for orange grove.
$30,000—4 new houses for ranch or eastern.
$75,000—California improved ranch, oranges and lemons and other fruits, fine buildings, paying good income, for eastern city.
$4500—8-room residence near Adams st.; equity for other property.
$16,000—Flats and cottages paying good monthly income for eastern or country.
$10,000—Harper tract residence, very desirable, for orange grove.
$7500—Pasadena residence for Chicago or vicinity and assume.
$15,000—Central Illinois improved farm for California.
$15,000—Handsome residence and grounds for Ohio city or farm.

O. A. VICKREY & CO.,
106 S. Broadway.

FOR EXCHANGE—
Real Estate.

FOR EXCHANGE—
$25—3 modern, 5-room cottages, on Star st., close to 16th; want smaller place.
$6000—80 acres in San Diego county; 30 acres in orchard and vineyard; good house, barns, etc.; fine place; want residence in Los Angeles.

$3000—Nice 6-room cottage, furnished, clear; want vacant lots.
$10,000—Two fine pieces of residence property in St. Louis, clear; want Los Angeles cottage; will trade both or one.
$24,000—Fine flouring mill, without orchard; good house, etc.; for good city property.
$7500—15 acres on Euclid ave., Ontario, all improved, beautiful home; want residence in Los Angeles.
$16,500—5 acres in Cincinnati city; appraised 7 years ago at $40,000; want nice orchard property near Los Angeles.
IF YOU WANT TO EXCHANGE YOUR PROPERTY, CALL ON US AND WE WILL HELP YOU.
WILDE & STRONG, 124½ W. Fourth.

FOR EXCHANGE—
ON WEST SIDE OF FIGUEROA NEAR WASHINGTON, WITH FAIR BUILDINGS, IS OFFERED FOR SALE CHEAP, OR WILL TAKE A RESIDENCE WEST OR SOUTHWEST AS PART.

AT ½ PRICE.

A FINE CORNER OF OVER AN ACRE, TO SHRUBS AND FLOWERS, ON BUSINESS STREET IN SAN BERNARDINO, CAL., WITH A PALATIAL 14-ROOM RESIDENCE, NEWLY MODERNIZED; WILL TAKE LOS ANGELES PROPERTY AS ASSUME AND PAY

FULL PRICE.

$20,000—
A HOTEL AND STORE ON A CORNER ON FIRST STREET. THE IMPROVEMENTS COST AND ARE WORTH TODAY MORE THAN WE ASK FOR THE PROPERTY. IT WILL PAY YOU TO INVESTIGATE UP; WILL TAKE PART EASTERN.

$400—
A BEAUTIFUL 10 ACRES NEAR NEVADA, MO., UNDER FENCE AND IN FINE STATE OF CULTIVATION; WANT A COTTAGE HERE.

D. A. MEEKINS,
101 N. BROADWAY.

FOR EXCHANGE—WE SELL THE EARTH
BASSETT & SMITH,

AND EXCHANGE OCCASIONALLY.

$10,000—
That is the value the owner has on a piece of renting property in a good quality district, mostly working people; 2-story brick building; also 2 frame houses; income from $80 to $100 per month; owner wants to exchange for beach property, Long Beach preferred; price $10,000. Call and see us.

$2000—ST. JOHN'S ADDITION, SANTA MONICA HOME.
House 9 rooms, all furnished; finest class neighborhood, one block from beach; rents $300 to $350 per year; owner wants home in Los Angeles; what have you?

$2100 HOME IN SOUTHWEST.
Near car line; exchange for cottage, bath, closets, screen porch, modern throughout, nice lawn, etc.; leased for $20 per month net; $1000 equity to exchange for property near Tropico or Glendale.

BASSETT & SMITH,
209½ S. Broadway.

FOR EXCHANGE— 10 ACRES CLEAR, IMproved, near Azusa, $1000.
2 lots, southwest near Figueroa st., Rindge tract, $1000.
200 acres good land, Eastern Missouri, $15 per acre, clear.
120 acres near Del Mar, near Ocean, $2000.
12 clear lots, Monrovia.
Corner on Washington st., $1200.
40 acres improved, Western Michigan, $1500.
2 fine lots at Lincoln, Neb., near Capitol building, $1500, clear.
Eastern or California; what have you?

C. H. BROCKMEIER,
211 W. First st. Room 26.

FOR EXCHANGE—SIX-ROOM COTTAGE, large lot, fine trees, barn, close in; want eastern, vacant lots or larger place.
Vacant lot and cash, for payment on house and lot.
Nice clear home this side, want East Los Angeles home.
Clear property here for Dakota farm.
Handsome home, Winfield and Westlake ave.; want vacant lot.
6-room furnished cottage at beach; want vacant lot here.

EDWARD C. CRIBB,
218 Broadway.

FOR EXCHANGE — $5000; 7-ROOM HOUSE, bath, barn, modern, perfect; beauty and best order; orange trees, flowers, etc.; large lot, best location, west of Figueroa st.; will exchange equity for clear country property, at cash value; house, mortgaged on long time at low interest. JOHN L. PAVKOVICH, 222 W. First.

FOR EXCHANGE—
275 acres near Lexington, Ky., highly improved and clear, for property here; alfalfa ranch preferred.
Some fine clear income Ventura property for ranch near Santa Ana.
20 acres, good house and buildings, all in alfalfa and clear, 1 mile from city, for good farm in Eastern Nebraska.

A. A. IRISH & CO.,
62 Bryson Block.

FOR EXCHANGE—$2900, MORTGAGE LIGHT, large cottage, and beautiful corner lot, near park and electric car, renting for $17.50; will trade equity for good land here or eastern property, clear.
$2250; mortgage $450; 9 large, desirable lots, in an elegant location, Los Angeles, suitable for rabbitry, poultry yard, small fruits; want good equity in house here, or clear eastern.

W. J. BRYANT, 218 S. Broadway.

FOR EXCHANGE—
Seventh st., 70 feet, corner Seventh st. Corner, 70x220, with fine large 12-room house. Coming business property.
This is without exception one of the best buys in the city as E. Seventh st. is growing into business rapidly; will take ¼ city property and give long time on balance.

N. M. ENTLER & CO.,
328-330 Wilcox Bldg.

FOR EXCHANGE—
8-room modern residence, value $4000, and $3000 cash for orange ranch.
Modern 7-room cottage, close in, value $1500, for vacant lots.
Chicago improved, clear, value $4500, for city or country.
8-room modern house, southwest, value $1600; mortgage $1000; for good 5 or 6-room cottage.
SHERWOOD & ROYER,
114 S. Broadway.

FOR EXCHANGE—10 ACRES OF ORANGES and lemons near Rialto, clear, for city lots or what have you worth about $3000?
For exchange—Oil stock paying 2 per cent. a month dividend for first-class real estate, or will sell a few shares at 40 cents, par value $1.
For exchange—Equity of $400 in a 6-room cottage, worth $1250, for a lot or on the Installment.

R. E. MUNCY,
209 W. First st.

FOR EXCHANGE — GOOD INCOME ST. Louis property for California.
51 lots, St. Paul, Minn., clear, for California.
Well improved farm in Illinois for California.
Income ranch, Riverside, clear, for city.

GEORGE VAN DERWERKER,
601 Laughlin bldg.

FOR EXCHANGE—
11 lots, Pasadena, and cash for ranch.
4 acres, Pasadena, improved, and cash for city home.
2 cottages and 480 acres in Nebraska for California.
10 acres fruit for eastern.
$1500 city home for Oakland.

DAVISON, 327 S. Broadway.

FOR EXCHANGE—ELEGANT PASADENA home in aristocratic neighborhood, just off Orange Grove avenue; 9-room house, modern conveniences; cement cellar and furnace; ¾ acre ground, choicest fruit, flowers, stable, 2 servant rooms with bath; price $8000; will exchange ¼ choice realty, clear, balance mortgage, 6 per cent. Address box 804, PASADENA.

FOR EXCHANGE—
I have a large list of California properties that can be advantageously exchanged for eastern; also a list of eastern for California.
I make a specialty of exchanging.
Money to loan on real estate.

C. W. CONWAY,
Tel. red 2781. 211 Bradbury Bldg.

FOR EXCHANGE—NEW HOUSES FOR land or lots or Pasadena property, viz.:
$2500—Mortgage $1125, for small ranch, clear.
$3000—Mortgage $2250, for clear ranch; house rents $40.
$6000—Mortgage $3000; for ranch in good location.

W. N. HOLWAY,
208 Henne bldg.

FOR EXCHANGE—6-ROOM COTTAGE, TWO lots, 100x150, equity for lodging-house, grocery store or vacant lots. Address V, box 15, TIMES OFFICE.

FOR EXCHANGE—
Real Estate.

FOR EXCHANGE—72 ACRES, CLOSE TO range; factory, Alhambra, for good eastern; cottage Santa Monica for Los Angeles or clear land; cottage Boyle Heights for one at Santa Monica; fine alfalfa and dairy ranch, Artesia, for Los Angeles property; good mortgages, property and cash for grocery stock. LEAVITT, 102 S. Broadway.

FOR EXCHANGE—GOLD MINING PROPerty; large ore body, water for power, close to mill, safer and better than any business or property that don't pay taxes; owner not able to give it required attention; don't reply unless you mean business and can offer with full particulars, good clear property. Address T, box 70, TIMES OFFICE.

FOR EXCHANGE—$25,000; IMPROVED BUSIness property in heart of this city, leased to responsible tenant for $1500 per annum for 3 years; want to exchange it for grain or pasture land; prefer land between Los Angeles and ocean; will give or take difference. A. R. FRASER, rooms 420-421 Gardner & Zellner Block.

FOR EXCHANGE—FOR NEW YORK INcome, 3 elegant city properties, well rented, close in; $55,000, all clear.
ALSO,
2 elegant 9 and 10-room houses at Westlake for smaller property.

HARRY JACKINS, 119 S. Broadway.

FOR EXCHANGE—SUBURBAN HOME, AL hambra; 11-room modern cottage, two bathrooms, porcelain tubs, modern conveniences; stable, carriage-house, about 100 Washington navel oranges and other trees, bearing; lawn, shrubbery; take part eastern or other property. TAYLOR, 104 Broadway.

FOR EXCHANGE—MODERN SEVEN-ROOM house, W. 24th st.; porcelain bath, toilet on both floors, fixtures for gas and electricity; lot 47x180 feet; small barn, price $6500; mortgage $2500; running three years, interest; taxes all paid up to date; want small clear cottage. Inquire 839 S. GRAND.

FOR EXCHANGE — FOR NORTHERN ranch, 40 acres in Orange county, 20 acres walnuts, all bearing but 5, balance deciduous fruit, alfalfa and barley; good 5-room hard-finished house, barn, water, etc.; price $3000; mortgage $1000. F. A. HOLLISBECK, 136 S. Broadway.

FOR EXCHANGE—WHAT HAVE YOU TO offer for county right (pick of several), for one of the best farming implements, extensively sold in the East, but so far not introduced here; this is a money-maker; owner has other business. Address T, box 70, TIMES OFFICE.

FOR EXCHANGE—$1000 EQUITY IN $1750 cottage, close in, nearly new, modern, corner lot, street improved, both sides, cement curb and walks, sewer; 10 minutes' walk from Times Office; will trade equity for oil stock. Wilson or some other good stock in producing company. LEONARD MERRILL, 417 Douglas Block.

FOR EXCHANGE—20 ACRES UNIMPROVED land in the center of the big red apple country in Shasta county. Must hold this land at $400 per acre. Will trade clear land, house and lot of near same value; give full particulars. Address S, box 18, TIMES OFFICE.

FOR EXCHANGE—AT HOLLYWOOD ON Sunset line, two acres in bearing lemon orchard, in fine condition, house, barn, windmill, tank, water on ground for irrigation; wanted, 6, 7 or 7-room house in south or southwest. H. M. CONGER, 306 Wilcox Block.

FOR EXCHANGE—$90 PROPERTIES.
Choice list.
All sizes.
For Los Angeles.
CALIFORNIA REAL ESTATE EXCHANGE,
225 Douglas Bldg., Third and Spring.

FOR EXCHANGE—OR SALE; A GOOD IN-come place of 38 acres; will sell in a whole or in parts; plenty of water; good house and barn, gasoline engine; easy payments; 10 minutes from depot; in the town of San Fernando. CALIFORNIA REAL ESTATE EXCHANGE, 225 Douglas Bldg., Third and Spring.

FOR EXCHANGE—A SNAP; 85½ ACRES of good farm and garden land, free of debt, to complete home for a farmer or gardener; 5 miles from Redondo; 2 miles from city property; will give big trade. MACKNIGHT & CO., room 225 Byrne bldg.

FOR EXCHANGE—GO TO W. M'CREADY to buy or sell real estate; list quick on our new plan; there's a demand for bargains. We make a specialty of exchanging. Office, 69 BRYSON BLOCK. See Express and Herald for my real bargains.

FOR EXCHANGE—LARGE 2-STORY BRICK block, near Arcade Depot, covers two lots, 85x165 feet, corner alley; all rented to three large cellars, 2 large stores; 24 rooms above; will take ½ in outside property or residences. TAYLOR, 104 Broadway.

FOR EXCHANGE—WE HAVE A NUMBER of choice new houses; will give a quick trade, a fair trade, for clear property, purchase to assume mortgage, or pay commission to pay. Owners call on W. N. HOLWAY, 208 Henne bldg.

FOR EXCHANGE—12-ROOM HOUSE IN good condition, barn, sewers and street improvements, near University; want vacant lots or cottage and lot, west of Main and south of Pico. 12 S. MAIN ST., room 24.

FOR EXCHANGE—IF YOU INTEND GOING to Chicago

Liners.

SWAPS—
All Sorts, Big and Little.

WANTED—TO EXCHANGE, OIL PAINTING or Belgian horse for dental work. W, box 71, TIMES OFFICE. 6

FOR EXCHANGE — 1000 CARDS, $1; UNequaled for the price. COOK PRINTING CO., 103½ S. Broadway.

FOR EXCHANGE—COLUMBIA BICYCLE IN good condition for violoncello. Address T, box 16, TIMES OFFICE. 6

FOR EXCHANGE—LIGHT WAGON FOR work horse or Belgian hares. 30TH and MAGNOLIA AVE. 6

FOR EXCHANGE—PEDIGREED DOGS FOR office desk. SOUTH SIDE RABBIT TAVERN, 835 E. 4TH. 6

FOR EXCHANGE—PEDIGREED BELGIAN hares for household furniture. W, box 72, TIMES OFFICE. 6

FOR SALE—GOING TO ALASKA; HAVE A new sewing machine will sell cheap. 1329 ARAPAHOE ST. 6

FOR EXCHANGE — BLOODED PIGEONS; fans, pouters and carriers; what have you? 70 E. 30TH ST. 6

FOR EXCHANGE—EQUITY IN A GOOD LOT close in, for oil stock. Address W, box 72, TIMES OFFICE. 6

FOR EXCHANGE—PAINTING OR KALSOmining for cow, furniture, carpets or horse. 604 FIGUEROA ST. 6

FOR EXCHANGE—AT GILBERT'S MILL, 766 S. Main, all kinds of mill and cabinet work for cash. 6

FOR EXCHANGE — BELGIAN HARES (thoroughbred) for lot at beach. 2015 N. HILL ST. 6

WANTED—TRADE FINE BELGIAN HARES for horse or carpentering, cleaning. 134 E. 21ST ST. 6

FOR EXCHANGE—HORSE FOR 5x7 LONG focus camera or safety. Inquire at 720 RUTH A ST. 6

FOR EXCHANGE—WANT TO TRADE SPECIland pony for cow or Belgian hares. 127 S. MAIN ST. 6

FOR EXCHANGE—I FLORA STOVE, NO. 7, for a smaller one, No. 8. C. WELCH, 1026 Hoover st. 6

FOR EXCHANGE—ALFALFA HAY FOR good horse. Address 1015 F. SCOTT, Monrovia, Cal. 6

FOR EXCHANGE—$600; 14 LARGE LOTS, near car line. Address V, box 14, TIMES OFFICE. 6

FOR EXCHANGE—WE BUY ANYTHING and everything for cash, at 529 S. BROADWAY. 6

FOR EXCHANGE—GOOD HORSE FOR A good kitchen range. Call 349 COURT CITY. 6

FOR SALE—OR TRADE: 1 LAUNDRY, 1 EXpress; 1 light spring wagon, at 1025 TEMPLE. 6

FOR EXCHANGE—PAINTING FOR SEWING. Address K, box 54, TIMES OFFICE. 6

BUSINESS CHANCES—
Miscellaneous.

HUNDREDS— WILL STAY AT HOME AND MAKE FORTUNES AT CAPE NOME.

Our wonderful dredge will do the work of three thousand men. It stops for neither wind nor wave; it should take out $2,000,000 the first season. One dollar invested in this company would return you $20 in 100 days. As much as can be taken by May 15 will be sold. We have $50,000 of stock left, and figured enough about this proposition to satisfy any reasonable man of the solidity of the proposition. For full information, call at MIRAMAR CAPE NOME MINING AND DREDGING CO., C. G. Lombard, secretary, No. 405 Stimson Block, Los Angeles, Cal. 6

PATENTS FREE; VALUABLE MONEYmaking book on patents; tells all about patents and how to secure them at low cost; gives financial movements; invaluable to inventors and manufacturers; tells how fortunes have been made from simple inventions that other men laughed at; the little pocket guide that starts you right; gives letters to leading manufacturers who want good inventions; tells just what kind of rough drawings of ideas or inventions; no charge for our opinion as to their being new or patentable; advice free; terms low to inventors; patents secured by us advertised free in our illustrated inventory. Letters from all over the world are constantly coming to us from people who have valuable money-making patent information; big book free. O'FARRELL & MACDONALD, Patent Attorneys, Washington, D. C.

BUSINESS CHANCES—
Miscellaneous.

Have a fine candy shop, all plumbed for soda; newly papered, living rooms in rear; water included; $20 per month. Also for sale four of my best fine upright pianos, for $125 each; fine instrument; rent only $5 per month. WARD'S PIANO HOUSE, 229½ S. Spring st.

BUSINESS AND FIRST-CLASS

stock of merchandise, consisting of clothing, shoes, gents' furnishings, dry goods, notions and millinery furnishings; cash or will trade in part; any information desired cheerfully given. Investigation and correspondence solicited from bona fide buyers. Saunders & Saunders, for HOME BANK OF SANDERCOCK CO., W. Sandercock, manager, P.O. box 855, Riverside, Cal.

FOR SALE—INTEREST IN A NICE CLEAN retail manufacturing business; trade established and increasing; paying $200 per month; best location in the city; this is a good opportunity for party who is willing to handle business and sell goods; must be able to hold his interest; price $2500, or will invest $1000. Address S, box 56, TIMES OFFICE. 6

FOR SALE—
A GOOD, SUBSTANTIAL BUSINESS ON BROADWAY. WELL ESTABLISHED. CLEARING $150 PER MONTH; CHANCE TO DOUBLE. CAN BE HAD FOR $1200; NO EXPERIENCE NEEDED.
D. A. MEEKINS,
101 N. BROADWAY.

FOR SALE—Best paying restaurant in city. $150—Old established paying delicacy. $175—Paying grocery and restaurant. $200—Finest cigar stand in city. $300—Old established grocery, living-rooms. R. P. ECKERT, 203 S. Broadway. 6

WILL OFFER TO THE RIGHT PARTY for $1000 spot cash half interest in best and first manufacturing business on the coast with patents; yielding unlimited returns; good demand for goods, per cent. profit; prefer partner, as dare not trust blind help. Address T, box 16, TIMES OFFICE. 6

WE WANT A FOURTH PARTNER IN A planing and moulding mill; dress 45 feet and well timbered; have 30-in. body free-milling ore assaying $256; mill, pumps, hoist, etc., included; a bargain to right man as we want money quick; references exchanged. Address V, box 18, TIMES OFFICE. 6

RARE CHANCE—FULLY EQUIPPED PRINTing plant, including cylinder presses, dynamo, etc., big line work; $25,000 clear; also well-established real estate business, $2500, for clear property Los Angeles county; owners must change on account sickness. A. A. GUINN, Ocean Grove, N. J.

FOR SALE—A GOOD PAYING, WELL ESTABlished variety, jewelry and novelty business in Colorado Springs, suitable for any business man; only excuse for selling is owner has mining interests. For terms and particulars, address J. B., P. O. BOX 13, Colorado Springs, Colo.

A LARGE WELL-ESTABLISHED OHIO CORporation has a profit-sharing offer to a business man able to invest $1000 and take a position with the company, paying $3000 per annum; the highest commercial references given and required. Address R, box 78 TIMES OFFICE. 6

POSITIVELY BETTER THAN SOLID GOLD, because it is just as standard and pays 1% per cent. per month for all time to come; we have $15,000 cash to invest in the most legitimate business in California. Address S, box 65, TIMES OFFICE. 6

BARGAIN; LARGE SPAN WORK HORSES and wagon, building, stable, safe and tools, other material, at corner Sixth and Los Angeles sts.; good location and good opportunity for man to engage in feed and fuel business. Call at 128 N. HILL ST. 6

WANTED—BUSINESS OPENING, A THORough business man wishes to invest a sum up to $2,000 in good paying wholesale business; understands groceries, coffee, teas. Address V, box 20, TIMES OFFICE. 6

INVEST SAFELY—42 PER CENT. INTEREST paid; let your money work for you. Buy a certificate; $100 pays. Payments made every 15 days. Satisfied clients in all sections of the city. Write for particulars. C. E. MACK-ETT & CO., 228 Broadway, New York.

FOR SALE—BARGAIN—GOLD-TALKING EDIson phonograph, $200 instrument, complete, with 50 good records, storage battery, 2 hearing tubes, beautifully inlaid, colored shades and nickel cover, etc.; $75 cash, or exchange for horse and buggy or bicycle. L. KENNARD, Ventura, Cal. 6

FOR SALE—MEAT MARKET; THE ONLY one in a place of about 2000 inhabitants, doing a business per day; teams, wagon, large refrigerator, safe and everything necessary on the business; price $1000. Address M, box 64, TIMES OFFICE. 6

FOR SALE—Save A GOOD BUSINESS, PAYing about month; reason: have other business; must take some real estate. P.O. BOX [illegible]

FOR SALE—
$150—Best paying restaurant in city.
$150—Old established paying delicacy.
$175—Paying grocery and restaurant.
$200—Finest cigar stand in city.
$300—Old established grocery, living-rooms.
R. P. ECKERT, 203 S. Broadway. 6

WILL OFFER TO THE RIGHT PARTY for $1000 spot cash half interest in best and first manufacturing business on the coast with patents; yielding unlimited returns; good demand for goods, 50 per cent. profit; prefer partner, as dare not trust blind help. Address T, box 16, TIMES OFFICE. 6

WE WANT A FOURTH PARTNER IN A planing and moulding mill; dress 45 feet and well timbered; have 30-in. body free-milling ore assaying $256; mill, pumps, hoist, etc., included; a bargain to right man as we want money quick; references exchanged. Address V, box 18, TIMES OFFICE. 6

RARE CHANCE—FULLY EQUIPPED PRINTing plant, including cylinder presses, dynamo, etc., big line work; $25,000 clear; also well-established real estate business, $2500, for clear property Los Angeles county; owners must change on account sickness. A. A. GUINN, Ocean Grove, N. J.

FOR SALE—A GOOD PAYING, WELL ESTABlished variety, jewelry and novelty business in Colorado Springs, suitable for any business man; only excuse for selling is owner has mining interests. For terms and particulars, address J. B., P. O. BOX 13, Colorado Springs, Colo.

A LARGE WELL-ESTABLISHED OHIO CORporation has a profit-sharing offer to a business man able to invest $1000 and take a position with the company, paying $3000 per annum; the highest commercial references given and required. Address R, box 78 TIMES OFFICE. 6

POSITIVELY BETTER THAN SOLID GOLD, because it is just as standard and pays 1½ per cent. per month for all time to come; we have $15,000 cash to invest in the most legitimate business in California. Address S, box 65, TIMES OFFICE. 6

BARGAIN; LARGE SPAN WORK HORSES and wagon, building, stable, safe and tools, other material, at corner Sixth and Los Angeles sts.; good location and good opportunity for man to engage in feed and fuel business. Call at 128 N. HILL ST. 6

WANTED—BUSINESS OPENING, A THOROugh business man wishes to invest a sum up to $2,000 in good paying wholesale business; understands groceries, coffee, teas. Address V, box 20, TIMES OFFICE. 6

INVEST SAFELY—42 PER CENT. INTEREST paid; let your money work for you. Buy a certificate; $100 pays. Payments made every 15 days. Satisfied clients in all sections of the city. Write for particulars. C. E. MACKETT & CO., 228 Broadway, New York.

FOR SALE—BARGAIN—GOLD-TALKING EDIson phonograph, $200 instrument, complete, with 50 good records, storage battery, 2 hearing tubes, beautifully inlaid, colored shades and nickel cover, etc.; $75 cash, or exchange for horse and buggy or bicycle. L. KENNARD, Ventura, Cal. 6

FOR SALE—MEAT MARKET; THE ONLY one in a place of about 2000 inhabitants, doing a business per day; teams, wagon, large refrigerator, safe and everything necessary on the business; price $1000. Address M, box 64, TIMES OFFICE. 6

FOR SALE—Save A GOOD BUSINESS, PAYing about month; reason: have other business; must take some real estate. P.O. BOX [illegible]

BUSINESS CHANCES—
Miscellaneous.

I HAVE AN OLD ESTABLISHED BUSIness, suitable for a lady; can clear $2500 a year; stock and invoice and fixtures, worth $1500; $1000 cash will buy; rent very reasonable; worth investigation; no agent. Address W, box 46, TIMES OFFICE. 6

HONEST SPECULATION—MY PLAN OF "safe speculation" has made $1000 on a $100 investment of 30 days. Send for free particulars; also customer and bank reference. RICHARD JONES, Stocks and Grains, 59 Exchange Place, New York City. 6

WANTED—PARTNER WITH SOME CASH, to take charge of jewelry store in Mexico; owner has mining business interests to look after; large inducement to good party; a fortune guaranteed to right man. Address W, box 71, TIMES OFFICE. 6

I WANT A THOROUGH BUSINESS MAN who will invest money for half interest in my office business; can draw $50 per month and share equally the income; references given and required. Address S, box 90, TIMES OFFICE. 6

MANUFACTURING BUSINESS, PROTECTED by patent, reducing fuel bill to less than one-half; profits very large; for sale or exchange, real estate. CHAMBERLEN, 225 and 126 Hellman Block, Second and Broadway. 6

WANTED—A COMPETENT, INTELLIGENT gentleman with $2000 to take half interest and assume charge manufacturing business; must be good bookkeeper, cashier and correspondent. Address T, box 57, TIMES OFFICE. 6

FOR SALE—BUSINESS HOUSE AND HOME near center of Pasadena; is good income property. Cheap for cash, or exchange for orange orchard or eastern property. Apply at 180 N. FAIR OAKS ave., Pasadena. 6

FOR SALE — MILLINERY STOCK, SHOW cases and fixtures; established business; good location and low rent; good reasons for selling. Call or address; great chance for the right party. H. L. SAMSON & CO., 254 W. First st. 6

FOR SALE—A GENERAL MERCHANDISE business; the best location in one of the most favored towns in Southern California; the most substantial business this cannot be beat. Address M, box 61, TIMES OFFICE. 6

FOR SALE — $2000; WELL-ESTABLISHED paying lumber, wall-paper and paint business; stock will invoice this amount; good reasons for selling; investigation solicited. GARRANTEE, 119 Hazard Block. 6

OLD ESTABLISHED BOOK BUSINESS, INvoices $6000, is offered for sale or exchange; this is a money-maker, will bear strictest investigation; owner wants to retire. Address T, box 47, TIMES OFFICE. 6

WANTED — TO EXCHANGE FOR GOOD, reliable oil stock, 20 or 30 acres of good fruit land, with first-class water-right, situated in Lake View Valley. Address H. A. LANDWEHR, box 797, Riverside, Cal. 6

A CAPABLE MAN WITH BEST REFERences and large experience will put his services and few hundred dollars into an honest, legitimate business; no oil. Address S, box 29, TIMES OFFICE. 6

FOR SALE—A FIRST-CLASS CITY RESTAUrant and saloon; gilt edged; no better opportunity to make money ever offered in California; terms easy; might trade. F. G. HAYNES, 117 Henne Block. 6

FOR SALE—GENERAL COUNTRY STORE, all trades; located in the best town in Ventura county; first-class trade; will be sold a positive bargain. $3000. I. D. BARNARD, 113 S. Broadway. 6

FOR SALE—A 7% NOTE SIGNED BY Mary and W. J. Ahern for groceries furnished Ahern & McCombs, street contractors; will sell at a big discount. Address W, box 4, TIMES OFFICE. 6

WANTED—A GOOD MAN IN THE LOAN business, to loan his own and other money; business partially established; let us show you what we want. Address W, box 51, TIMES OFFICE. 6

FOR SALE—$1500, $2000, $2500 AND $3000, livery, boarding and sale stables; good locations and cheap rents. CHAMBERLEN & ALLEN, 126 and 128 Hellman Block, Second and Broadway. 6

FOR SALE—OWN EXCHANGE; $250, FUEL and feed business; choice location; good business; for cash or lots. CHARLES W. ALLEN, 125 and 126 Hellman Block, Second and Broadway. 6

FOR SALE—A GOOD PAYING RESTAURant cheap; saving over $20 meals a day; this ain't no false make offer; owner going to China. Come and see it once. 328 SAN JULIAN ST. 6

FOR SALE—IF YOU ARE LOOKING FOR A fine soda fountain or candy stand with glass counters, finished in elegant style, photograph can be seen at F. W. BRUMLIN'S, 52 S. Main. 6

FOR SALE — ON ACCOUNT OF ILL health, a restaurant newly fitted, in first-class style; location the finest in Long Beach. Address C. B., Long Beach, general delivery. 6

FOR SALE—AN ESTABLISHED SUCCESSful business requiring $2000 for a half interest; would sell to grocer or any other merchandise. Address T, box 5, TIMES OFFICE. 6

FOR SALE—$1000; CIGAR STORE, CHOICE corner location, good trade, good rent; sell at invoice. CHARLES W. ALLEN, 125 and 126 Hellman Block, 2nd and Broadway. 6

FOR SALE—LEASE OF 10 ACRES, ALfalfa land; good for 2 years more; 3 cows, horse and buggy; 70 chickens. Address ALVINE NEERING, General delivery, city. 6

FOR SALE — GOOD OPPORTUNITY FOR any one with very little capital, to invest in an established business; owner desires to engage. Address S, box 52, TIMES OFFICE. 6

WANTED—A LADY OF SOME MEANS CAN secure a nice and profitable business on one of the leading summer resorts of Los Angeles. For particulars address 326 S. OLIVE. 6

FOR SALE—A BARGAIN; GROCERY BUSIness of $40 per day; well located, close in; small and well-selected stock at invoice; no trade. Address T, box 80, TIMES OFFICE. 6

FOR EXCHANGE—$10,000; LIVERY, BOARDing and sale stable; central, cheap rent; want real estate CHARLES W. ALLEN, 125 and 126 Hellman Block, 2nd and Broadway. 6

HARDWARE BUSINESS FOR SALE AT CORwin, N. DEVORE & SON; $10,000 stock; new brick building, built especially for hardware store; no exchanges wanted. 6

$1250 WANTED WITH SERVICES OF GOOD man to be general agent of first-class proposition. CHARLES W. ALLEN, 125 and 126 Hellman Block, Second and Broadway. 6

WANTED—$1250; MONEY SECURED, 8 per cent.; service competent man, 1 year, good salary. CHARLES W. ALLEN, 125 and 126 Hellman Block, Second and Broadway. 6

GEO. B. BARLOW & CO., 508 S. MAIN, BUY and sell all kinds of business chances. A large list of business found in lodging-houses, restaurants, cigar stores, etc. 6

FIRM IN POSITION TO CONTROL LARGE increasing printing business desires to meet party able to equip or owning job office. Address W, box 95, TIMES OFFICE. 6

FOR EXCHANGE — BEST-PAYING HARness and saddlery business; location best in Southern California; the finest country for cementation and mill tests. Bullion buyers to any amount. On top as usual, where we always shall be, if intelligent and honest work has any merits. 114 N. MAIN ST. 6

JAMES IRVING & CO., GOLD REFINERS and assayers. Largest and most complete establishment in Southern California. Cyanide, mill and metallurgical tests made. Cash for old gold and silver and bullion to any amount. Inspect our plant, and inquire as to our reputation for promptness, accuracy and honesty before going elsewhere. Electric power used. All work guaranteed. Gold nuggets and quartz specimens for sale. Olden location. 128 N. MAIN ST., upstairs.

FOR SALE—COPPER, GOLD, SILVER AND lead mine located in Sonora, Mex. 70,000 tons of ore in sight. Full particulars can be given to actual buyers; also 65,000 acres of redwood timber lands, and 28,000 acres of pine. THEODORE GETTY, Mills bldg., third floor, room 1, San Francisco, Cal. 6

WE WANT A FOURTH PARTNER IN A planing and moulding mill; dress 45 feet and well timbered; have 30-inch body free-milling ore assaying $256; mill, pumps, hoist, etc., included; a bargain to right man, as we want money quick; references exchanged. Address V, box 18, TIMES OFFICE. 6

FOR SALE—FOR LEASE; 19 CLAIMS, CABins and tools. Rampart City, Alaska; sell one or more, or give 65 per cent. gross output to all for $1200. Immensely rich. W. H. TONKIN, 122 S. Broadway. 6

W. B. MARTIN, SUCCESSOR TO MORGAN & Co., assaying, refining and general mining business. 226 to 230 WILCOX BLOCK.

FOR SALE—A $5,000,000 COPPER MINE; $25,000,000 in sight. W. P. LARKIN, 109 S. Broadway. 6

LEW E. AUBURY, THE LEADING ASSAYer, 115 First st., opposite Natick House.

DRESSMAKING—

WANTED — SEWING BY COMPETENT dressmaker, in families, or at home. Apply 723 S. LOS ANGELES ST. 6

FIRST-CLASS DRESSMAKER WISHES ENgagements; best references; terms reasonable. 614 S. HILL ST., room 23. 6

FIRST-CLASS DRESSMAKER WISHES ENgagements in families. Address T, box 72 TIMES OFFICE. 6

WANTED—A FEW MORE CALLS BY THE day for dressmaking; tailor-made suits. 318 W. FIFTH. 6

DRESSMAKING—SUITS FROM $5 UP; McDowell system. 1312 INGRAHAM. Tel. black 2441. 6

MME. HUMPHREY'S DRESSMAKING PARlors; first-class work. 404½ S. BDWY., R. 24. 6

LADIES' SUITS, $5; TAILOR-MADE SKIRTS, $2; silk shirt waists, $1.50. 538 S. OLIVE. 6

BUSINESS CHANCES—
Miscellaneous.

FOR SALE—DRESSMAKING BUSINESS; good location; established 15 years; best class of patronage. Address V, box 71, TIMES OFFICE. 6

FOR SALE—OR EXCHANGE—HALF INterest in one of the best insurance agencies in Los Angeles. Address W, box 59, TIMES OFFICE. 6

FOR SALE—A CASH BUSINESS, GOOD LOcation; stock at invoice; well established; investigate. Address W, box 49, TIMES OFFICE. 6

"SAFETY AND CERTAINTY IN SPECULAtion." Write for it. Free on application. F. A. ROGERS & CO., inc., 35 Wall st., New York. 6

FOR SALE—NEW RESTAURANT; BEST location; parties going to Cape Nome; want to make a quick sale. ROOM 223, Byrne Blk. 6

FOR SALE—CHOICE GROCERY STOCK; choice location; a snap; look this up. GEO. VAN DERWERKER, 601 Laughlin Building. 6

WANTED — PATTERN-MAKER TO RENT room of OVERALL, 1729 San Pedro st.; want to make a quick sale. ROOM 223, Byrne Blk. 6

FOR SALE—IMPROVED CITY PROPERTY, clear; income, $100 per month and ordinary repairs. GOLSH & CO., 201 N. Broadway. 6

FOR SALE—FINE BAKERY AND DELIcacy store, fine location; money-maker; big bargain, $225. 109 South Broadway, LARKIN. 6

FOR SALE—OLD REAL ESTATE AND INsurance office, well established, centrally located. Address X, box 4, TIMES OFFICE. 6

$60 MONTH SALARY AND INTEREST IN A genteel business for $500; lady or gent. I. D. BARNARD, 113 S. Broadway. 6

CASH MEAT MARKET WITH TWO LIVINGrooms and shed; owner going away; $250. I. D. BARNARD, 113 S. Broadway. 6

CHOICE SPRING-ST. CIGAR STAND, WITH lease; central location; sold by invoice. I. D. BARNARD, 113 S. Broadway. 6

FOR SALE—MEAT MARKET; SPLENDID bargain; one of the best in this city; $650. I. D. BARNARD, 113 S. Broadway. 6

CHOICE RESTAURANT, SUITABLE FOR A lady; nice location, and making money; $300. I. D. BARNARD, 113 S. Broadway. 6

SOFT SIMPLE AND USEFUL PATENT FOR sale you can use it, come see it operate. I. D. BARNARD, 113 S. Broadway. 6

ELEGANT FRUIT, CIGAR AND LIGHT grocery store; 4 living rooms; bargain; $850. I. D. BARNARD, 113 S. Broadway. 6

SEWING MACHINE BUSINESS; A CHOICE store, clearing $100 month; good location; $650. I. D. BARNARD, 113 S. Broadway. 6

FEED AND FUEL BUSINESS ESTABlished 11 years; with first-class trade; $950. I. D. BARNARD, 113 S. Broadway. 6

FOR SALE — A FIRST-CLASS CARRIAGE and horseshoeing shop, fully equipped for work. 219 W. THIRD ST., Pomona, Cal. 6

EXCELLENT OPPORTUNITY FOR A GOOD hustler, small capital, to purchase goods; cash; terms easy; might trade. F. G. HAYNES, 117 Henne Block. 6

FOR SALE—PAINT; NOTHING LESS THAN $200 cash can procure a good business; cheap rent. Adress V, box 20, TIMES OFFICE. 6

GROCERY STORE, SOUTHWEST LOCAtion, horse and wagon; rent all trades; cost at 1st of invoice. 501 LAUGHLIN BLK. 6

FOR SALE — A BARGAIN; GOOD FOOL table, complete outfit; would take good bath outfit in trade. 141 MAIN. Gambling house. 6

FOR EXCHANGE—MILLINERY STORE FOR any good property; what have you? Address W, box 52, TIMES OFFICE. 6

WANTED—$800 AND SERVICES IN ESTABlished business with proper security. Address S, box 97, TIMES OFFICE. 6

FOR SALE—A DEPARTMENT STORE DOing a good business; must sell; price $4500. Address M, box 61, TIMES OFFICE. 6

FOR SALE—AN ESTABLISHED MANUFACturing business on account of sickness. Address V, box 57, TIMES OFFICE. 6

FOR SALE—A PAYING BUSINESS IN ORange county; come and see me about this. C. D. VICTOR, 404 Stowell Block.

FOR SALE—$65; CIGAR, CONFECTIONERY business; old established; would exchange for piano. 905 E. FIRST ST.

FOR SALE—BARGAIN; 3 CHAIR BARBER shop; going cheap; sickness. 1118 S. 8th st., No. 113 E. FIRST ST. 6

FOR SALE—$400 WILL BUY NICE BUSIness that will clear $1000 a year. Address W, box 30, TIMES OFFICE. 6

FOR SALE—FRUIT STAND, MUST BE sold right away on account of owner being sick. 229 and 233 S. MAIN. 6

FOR SALE — ESTABLISHED BUSINESS; paper; no trade; man and wife. Address W, box 54, TIMES OFFICE. 6

$1 FOR 1000 NICELY PRINTED BUSINESS cards; other printing in proportion. FOX & BLOOM, 1218½ Broadway. 6

FOR SALE — LIVE TOWN DRUG STORE; good cash business; town growing rapidly. ROOM 311, 218 Broadway. 6

BETTER THAN OIL—SEE NOME-LOS ANgeles plain mine proposition on page 1. Part IV., 304 HENNE BLOCK.

CARDS $1 PER 1000; RABBIT BLANKS. Send for samples. HARRINGTON, printer, 127 N. Broadway. 6

FOR SALE—BAKERY DOING OVER $100 profit per month, $500. Address S, box 63, TIMES OFFICE. 6

FOR SALE—CIGAR STAND, BOOKS AND stationery, soda fountain and confectionery. 110 N Main st. 6

A NEAT LITTLE BARBER SHOP, GOOD location, cheap rent; investigate. Apply 327 W. FIFTH ST. 6

FOR SALE CHEAP—A BEACH RESTAUrant and lodging house. Inquire 422 E. FIRST ST. 6

ALL KINDS OF CABINET WORK DONE at short notice, at GILBERT'S MILL, 766 S. Main. 6

FOR SALE—GROCERY STORE, WITH OR without fixtures; a bargain. 824 E. FIFTH ST. 6

FOR SALE—GOOD PAYING SALOON. Write P.O. box 1000, ANAHEIM, CAL. 6

FOR SALE — LIVERY AND BOARDING stable. Inquire 1258 S. FIGUEROA. 6

FOR SALE—½ INTEREST IN SMELTING plant. 104-105 BRYSON BLK. 6

FOR SALE—GROCERY, COR. BROOKLYN AVE. and CORNWELL ST. 6

TO LET—BUTCHER SHOP, GOOD LOCALity. 1001 W. 12TH ST. 6

TO SELL OUT, SEE I. D. BARNARD, 113 S. Broadway. 6

MINING—
And Assaying.

WM. T. SMITH & CO., THE ORIGINAL gold refiners and assayers. Largest and most complete plant in Southern California. Thirty years' experience. Mining experts and consulting engineers. Gold nuggets found in lodging-houses, restaurants, cigar stores, etc.

JAMES IRVING & CO., GOLD REFINERS and assayers. Largest and most complete establishment in Southern California. Cyanide, mill and metallurgical tests made. Cash for old gold and silver and bullion to any amount. Inspect our plant, and inquire as to our reputation for promptness, accuracy and honesty before going elsewhere. Electric power used. All work guaranteed. Gold nuggets and quartz specimens for sale. Olden location. 128 N. MAIN ST., upstairs.

FOR SALE—FOR LEASE; 19 CLAIMS, CABins and tools. Rampart City, Alaska; sell one or more, or give 65 per cent. gross output to all for $1200. Immensely rich. W. H. TONKIN, 122 S. Broadway. 6

W. B. MARTIN, SUCCESSOR TO MORGAN & Co., assaying, refining and general mining business. 226 to 230 WILCOX BLOCK.

FOR SALE—A $5,000,000 COPPER MINE; $25,000,000 in sight. W. P. LARKIN, 109 S. Broadway. 6

LEW E. AUBURY, THE LEADING ASSAYer, 115 First st., opposite Natick House.

DRESSMAKING—

WANTED — SEWING BY COMPETENT dressmaker, in families, or at home. Apply 723 S. LOS ANGELES ST. 6

FIRST-CLASS DRESSMAKER WISHES ENgagements; best references; terms reasonable. 614 S. HILL ST., room 23. 6

FIRST-CLASS DRESSMAKER WISHES ENgagements in families. Address T, box 72 TIMES OFFICE. 6

WANTED—A FEW MORE CALLS BY THE day for dressmaking; tailor-made suits. 318 W. FIFTH. 6

DRESSMAKING—SUITS FROM $5 UP; McDowell system. 1312 INGRAHAM. Tel. black 2441. 6

MME. HUMPHREY'S DRESSMAKING PARlors; first-class work. 404½ S. BDWY., R. 24. 6

LADIES' SUITS, $5; TAILOR-MADE SKIRTS, $2; silk shirt waists, $1.50. 538 S. OLIVE. 6

OIL PROPERTY—
Miscellaneous.

DICKINSON & BUSH,
STOCK BROKERS.
423 AND 430 WILCOX BUILDING.
COR. SECOND AND SPRING STS.

FOR SEVEN CONSECUTIVE DAYS PREVIOUS TO THE RAISE IN FULLERTON AND SOUTHERN CONSOLIDATED, WE ADVISED THE PUBLIC THROUGH THE COLUMNS OF THE TIMES TO INVEST IN THESE STOCKS. FULLERTON WAS THEN SELLING ON THE EXCHANGE AT 56 CENTS PER SHARE; SOUTHERN CONSOLIDATED AT 20 CENTS PER SHARE. BOTH STOCKS HAVE ALMOST DOUBLED IN VALUE. WE HAVE MADE THOUSANDS OF DOLLARS FOR OUR CLIENTS DURING

THE LAST WEEK.

TO DEAL IN OIL STOCKS WITH ANY DEGREE OF SAFETY AND PROFIT, YOU NEED THE ASSISTANCE OF A RELIABLE BROKER WHO UNDERSTANDS HIS BUSINESS. WE ARE THOROUGHLY CONVERSANT WITH THE SITUATION; KEEP OUR FINGER ON THE PULSE OF THE MARKET.

WE DEAL IN OIL STOCKS EXCLUSIVELY.

THE LEADING BUSINESS MEN ARE AMONG OUR CLIENTS. WE HAVE MADE MONEY FOR THEM. THEY RECOMMEND US.

WE ARE IN A POSITION TO HANDLE TO ADVANTAGE MAIL ORDERS.
WRITE FOR INFORMATION.

BEFORE BUYING ANY OIL STOCK DON'T FAIL TO CONSULT

DICKINSON & BUSH,
STOCK BROKERS,
423 AND 430 WILCOX BUILDING,
CORNER SECOND AND SPRING STS.
TEL. MAIN 32.

MEMBERS LOS ANGELES OIL EXCHANGE.

EDWARD D. SILENT & CO.,
ESTABLISHED 1892.
—BROKERS—
—OIL—
—DEALERS.—
APPROVED OIL STOCKS,
CRUDE PETROLEUM OIL LANDS
AND LEASES.
ARE LIVE MEMBERS
OF LOS ANGELES OIL EXCHANGE,
—AND—
WILL EXECUTE ALL LEGITIMATE ORDERS
—FOR—
PURCHASE OR SALE
—OF—
—STOCKS—
—AND—
SECURITIES.
AMPLE CAPACITY
FOR LARGE DEALS,
SAME CARE
AND ATTENTION
TO SMALL ONES.
216 W. SECOND ST.,
UNDER HOLLENBECK HOTEL.
PHONE MAIN 69.

TO DREDGE—
THE SANDS
AT
CAPE NOME.
ONE DOLLAR SHOULD BRING FORTY DOLLARS.

The Miramar Cape Nome Mining and Dredging Company is organized to dredge for gold on a gigantic scale at Cape Nome, Alaska. The work will be done on a common sense business basis. The company is capitalized for only $30,000, or about one-sixteenth the capitalizations of most oil projects. One dollar should bring a profit of $40. We have some facts and figures at our office in regard to Cape Nome and the adaptability of our wonderful dredger for the work there, that will startle the most conservative minds. We urge no one to invest in our company; we are satisfied to give you an explanation of what we can do and let you decide the matter for yourself. Stock will be withdrawn in a few days—don't wait. MIRAMAR CAPE NOME MINING AND DREDGING COMPANY, C. G. Lombard, secretary, No. 405 Stimson Blk., Los Angeles, Cal. 6

DON'T DELAY—
POOR CAN GET RICH.
RICH CAN GET RICHER.

Success and wealth are the result of careful investment. The "International Oil Co." is a conservative organization, that has the support of the most experienced experts, and yet its possibilities exceed the wildest dreams of riches. Companies whose stock sells at 400 times their par value lacked at the outset the almost certain indications on the International's property. In extent of territory it equals the combined property of twenty or thirty average companies, and the entire 4280 acres are located in the most productive portion of the

FULLERTON FIELD.

A small investment will doubtless support you comfortably when a few wells have been sunk.

ASK FOR PARTICULARS.
SHARES 25 CENTS EACH.
LEONARD MERRILL, SEC'Y.
INTERNATIONAL OIL CO.,
417 DOUGLAS BUILDING. 6

WE HAVE 2000 SHARES OF BLACK HILLS Copper Co. stock at $2.50 a share, until Tuesday.
GEO. J. COMMON & CO.,
119 S. Broadway.

OIL PROPERTY—
Miscellaneous.

NOTICE TO INVESTORS IN OIL STOCKS—We have made information regarding three of the best listed stocks on Change that will of the best listed stocks on Change that will of the best listed stocks on Change that will materially increase their intrinsic and market value in the near future; as all of our customers know, we have been urging the purchase of Southern, Fullerton and Central for the past month or more. We began buying Southern for them at 7 and 8 cents a share, Fullerton around 20 cents and Central at $1 to $1.05. Yesterday over 10,000 shares of Southern changed hands, mostly at 25 cents a share. Fullerton closed strong at $1.05, and Central at $1.07. Our present information comes from the same source and is just as good, so we again urge investors to place their orders at once and buy good stocks now while they can get them right. We are brokers, not promoters, have no stock of our own to sell, but trade in any and all stocks on customer's orders only; we keep thoroughly posted regarding values for the benefit of our patrons, and make money for them. We also have direct wires to the New York Stock Exchange and Chicago Board of Trade, and receive continuous ticker quotations from both exchanges, where we execute orders for customers on margins or for cash. Money loaned on approved securities. Bank references furnished.
WENDT & CO., Brokers.
Members Los Angeles Oil Exchange. 216 W. Second st., Hollenbeck Hotel block. 'Phone green 466. 6

COLONIAL OIL COMPANY—
Capital stock, 500,000 shares; par value $1 each.
Treasury stock, 250,000 shares.
Stock fully paid. Nonassessable.
COLONIAL LANDS—1620—ACRES.
Selected oil lands.
Four established oil districts.
Coalinga, 960 acres.
Summerland, 360 acres.
McKittrick, 160 acres.
Sunset, 160 acres.
NO LEASES! NO ROYALTIES!
Over $2000 cash in treasury.

In order to begin immediate development work a limited amount of stock will be sold at 25 cents per share of $1 par value; the company just struck oil on land within 100 yards of Colonial's property; we have the oil to a certainty, and we want to get at it as soon as possible; investigate the company, its properties and methods. Books will be opened for the first time Monday morning. Prospectus and full information cheerfully furnished. Call on or address

COLONIAL OIL COMPANY,
423 Laughlin bldg.,
Los Angeles, Cal.

TO INVESTORS—WE HAVE THE SALE OF a limited amount (10,000 shares) in a local oil company, property and management first class, which we can offer at 10 cents per share. This is all that will be sold at this low price. We have investigated the property and believe it to be the best purchase on the market at the present time. You will make no mistake buying this stock. The company owns 2000 acres, a good part of which is proven oil-bearing land. Call or write us at once.

S. H. ELLIS & CO.,
320 Lankershim Block.

RARE INVESTMENT IN OIL-BEARING lands. For a few days the subscriber is authorized to offer for sale on behalf of an eastern owner, a block of 320 acres of oil land within easy reach of water and rail transportation. The surface indications, such as shale and sandstone, saturated with petroleum, and oil seepages, are very numerous. Developed oil territory is adjacent on two sides, the property being in the midst of the greatest oil-production sections in Southern California. Three district anticlinals cross the lands offered. Striking Points About Striking Oil." It is intended primarily for circulation among our eastern clients, but having ordered a large number of these books, we have set aside some for circulation in this section, and we shall be pleased to mail a copy to bona fide stockholders of stock in oil companies. In writing for the book, please state in what company you own stock, and the book will be sent promptly. Should we have any on hand at the time of receipt of your request. Address THE INTERNATIONAL INVESTMENTS OIL COMPANY, P. O. box 1076, Los Angeles. 6

THE LOS ANGELES MINING REVIEW, OF last week, has the following item:
"The International Investments Co., which has offices in Denver, New York and London, has secured rooms in the Henne Bldg., Third and Spring, Los Angeles, and expects to be located there about

...ners

OIL P...PERTY—
Miscellaneous.

WANT 3-OIL STOCK; WILL ACCEPT stock in producing companies for equity in modern house of 10 rooms. W. N. HOLWAY, 205 Hienne Bldg.

UNITED PACIFIC OIL CO. WANTS 320 acres of proven Al oil lands; don't come with prospects. WOOLSER & CO., 307 Laughlin Bldg.

50 CENTS PER ACRE WILL LOCATE DEfined ledge, government oil land, showing outcrops, oil sand, shale, surveyor. 1245 OLIVE ST.

WANTED—BIDS FOR BORING OIL WELLS at Santa Paula; reliable contractor with standard rig. L. E. COREY, room 326, 120½ Broadway.

WILL BUY OLD GLORY, SOUTHERN Co..., or other stock, or loan money on same; state price wanted, etc. Address T, box 75, TIMES OFFICE.

320 ACRES IN WHITE-OIL DISTRICT, Newhall, for sale, or ½ shares in responsible company. Address T, box 94, TIMES OFFICE.

WANTED—PROVEN OIL PROPERTY; WILL buy or lease; give full description; reply at once. W. RUSSELL, Southern Hotel, Bakersfield, Cal.

FOR EXCHANGE—20 ACRES FRUIT LAND, 3½ miles from Fresno, with plenty water, for oil stock. Address T, box 6, TIMES OFFICE.

FOR SALE—½ INTEREST IN PRODUCING oil well; will take Highland Park lots in payment. Address S, box 8, TIMES OFFICE.

RELIABLE PARTY WANTS TO BORROW $500 on large amount Al oil stock; perfect security. Address H, box 66, TIMES OFFICE.

WANTED—CONTRACTS TO DRILL OIL wells by experienced drillers, with their own machinery. Address S, box 8, TIMES OFFICE.

WANTED—WE CAN HANDLE GOOD OIL lands and properties any where in the State. AMES CULVER, broker, No. 205, Laughlin Bldg.

FOR SALE—1000 SHARES OLD GLORY OIL stock at 2½ cents a share; office price 50 cents. Address T, box 68, TIMES OFFICE.

IF YOU HAVE $10000 TO $15,000 TO FORM new oil company on proven land (been reserved), address R, box 61, TIMES OFFICE.

I WANT A PAYING OIL PROPOSITION, $2000 to $5,000; will pay in cash and real estate. Address V, box 1, TIMES OFFICE.

A BONA FIDE $4000 EQUITY IN 5-ROOM modern cottage for oil stock; state what you have. Address V, box 24, TIMES OFFICE.

FOR SALE—OIL LANDS 4 MILES OF CARpinteria, Ventura county; cheap if taken this week. Call 605 S. HILL ST., room 6.

WANTED—BY THE PACIFIC CRUDE OIL Co., two first-class standard drilling rigs, complete. 310 HOMER LAUGHLIN BLDG.

WANTED — BIDS ON TWO FIRST-CLASS standard drilling rigs, complete. PACIFIC CRUDE OIL CO., 310 Homer Laughlin Bldg.

WILL EXCHANGE FOR BLACK HILLS Copper Co. stock, 8 acres, fine place, plenty water. Address W, box 30, TIMES OFFICE.

DO YOU HAVE A SEAT ON THE L. A. OIL Exchange, for sale, what do you want for it? Address T, box 94, TIMES OFFICE.

HAVE 30 LOTS, FIRST AND QUEREC sts.; want capital to drill well; lease or some amount on each. 1000 POTOMAC ST.

WANTED—GOVERNMENT SCRIP, STATE lieu or forest reserve for cash, or will exchange city property. 617 S. HILL ST.

WANTED—TO EXCHANGE REAL ESTATE in city and Azusa for Westlake oil stock. Address W, box 47, TIMES OFFICE.

WILL SHOW YOU AN OIL BELT ON GOVernment land if you will pay expenses. Address S, box 94, TIMES OFFICE.

WANTED—TO LEASE OR PURCHASE good oil land in well-developed field. Address V, box 52, TIMES OFFICE.

WANT 200 ACRES OF FINEST OIL LAND for United Pacific Oil Company. WOOLSER & CO., 307 Laughlin Bldg.

WHAT HAVE YOU FOR OIL STOCK IN No. 1 company, Los Angeles field? Address S, box 35, TIMES OFFICE.

WANTED—PRODUCING OIL WELLS IN Los Angeles oil fields. Address V, box 91, TIMES OFFICE.

WANTED—OLD GLORY SHARES. WRITE, stating amount and lowest price. Address W, box 8, TIMES OFFICE.

FOR SALE—ONE THOUSAND SHARES OLD Glory oil stock at 35c, worth 40c at office. NAOLE, 606 Vignes st., city.

WANTED—70 SELL-FIFTY SHARES United Crude Oil Co. stock. Address T, box 24, TIMES OFFICE.

FOR SALE—SEVERAL PIECES PATENTED oil land, Whittier and Fullerton. W. H. TOWNSEND, 132 S. Main.

FOR EXCHANGE — 1500 SHARES OLD Glory oil stock; what have you? R. V. COMPTON, Newhall, Cal.

WANTED—GOOD OIL STOCKS; GIVE BEST price; amount necessary. Address V, box 12, TIMES OFFICE.

FOR EXCHANGE—FOR OIL STOCK, CIgar, confectionery, etc., business and living-rooms in 2-story brick. 127 FIRST ST.

FOR SALE—I HAVE 200 ACRES OIL LAND in Calabasas oil belt. For particulars apply E. RUTZ, 628 W. 21st st.

FOR SALE—1000 SHARES PUENTE CRUDE Oil Co. stock at 12½ cents. Address V, box 46, TIMES OFFICE.

FOR SALE—OLD GLORY OIL STOCK FOR $9; I will also buy Globe stock. Address T, box 28, TIMES OFFICE.

WILL RECEIVE SUBSCRIPTIONS FOR stock in Simi Oil Company. NEUHART & CO., 240 Douglas bldg.

WANTED—GOOD OIL STOCKS FOR $4000 equity in good business lot. Address W, box 19, TIMES OFFICE.

FOR SALE—LIBERAL LEASES ON CHOICE oil land in Sunset district. Address W, box 19, TIMES OFFICE.

WILL SELL 500 SHARES GLOBE OIL stock at 5 cents; office price 40c. Address S, box 12, TIMES OFFICE.

WANTED—OIL STOCKS, WILL EXCHANGE fine upright piano. Address T, box 42, TIMES OFFICE.

WILL SACRIFICE STOCK ON WHICH I have loaned money. Address T, box 76, TIMES OFFICE.

WILL GIVE 120 PER SHARE FOR 100 OR 200 shares Old Glory. Address S, box 85, TIMES OFFICE.

WANTED—TO PURCHASE CALIFORNIA oil stock, lowest price. Address X, box 100, TIMES OFFICE.

WANTED—TO PURCHASE OR LEASE good oil land in Los Angeles. Address 420 PARK VIEW.

FOR SALE—OIL LANDS AND LEASES OF oil lands. M. L. SAMSON & CO., 234 W. First st.

FOR RENT—OIL LANDS IN MOUNTAIN adjoining Cahuenga Pass, by OWNER, 1202 Locke st.

WILL EXCHANGE CITY PROPERTY FOR good oil stock; no wild-cats considered. 417 S. HILL.

FOR SALE—GLOBE OIL STOCK FOR 3c, office price 40. Address S, box 22, TIMES OFFICE.

WILL GIVE 18 CENTS A SHARE FOR Globe oil stock. Address S, box 94, TIMES OFFICE.

PARTY WISHING TO HAVE OIL LAND located individually address V, box 75, TIMES OFFICE.

WANTED—TO BUY LISTED OIL STOCKS for cash. Address V, box 50, TIMES OFFICE.

WANTED—TO PURCHASE, GLOBE STOCK at 15 cents. Address V, box 80, TIMES OFFICE.

WANTED — OIL TERRITORY FOR DEvelopment. Address W, box 68, TIMES OFFICE.

WANTED—OIL LAND, COALINGA DISTrict. Address W, box 87, TIMES OFFICE.

IF YOU WANT ME TO LOCATE YOU ON oil lands, inquire at 434 S. BROADWAY.

FOR SALE—50 SHARES OLD GLORY FOR $15. Address V, box 41, TIMES OFFICE.

WANTED—250 SHARES EUREKA, CHEAP. Address S, box 98, TIMES OFFICE.

FOR SALE—320 ACRES OIL LAND, NEWhall 194-195 BRYSON BLOCK.

LIVE STOCK FOR SALE—

FOR SALE—FINE COW AND HEIFER. Apply or write R., Hollywood P. O.

FOR SALE—PAIR GOOD, LIVELY, 16-HAND mules. Inquire 1305 GIRARD ST.

FOR SALE—A SMALL FAMILY HORSE. Inquire at 229 REQUINA ST.

FOR SALE—FINE YOUNG JERSEY COW, just fresh. 1012 E. 28TH.

FOR SALE—A GOOD DRIVING HORSE, $10. 821 HAWTHORNE ST.

FOR SALE—A LARGE MULE. INQUIRE 15 CLOVER ST., E. L. A.

FOR SALE—SHETLAND PONY, $25. 347 S. 28TH AVE.

FOR SALE—GOOD COW. APPLY 130 DOUGLARD ST.

LIVE STOCK FOR SALE—

FOR SALE—3 FAST PACERS; A RARE OPportunity for you to get a race horse for a road horse; ask for reason when you call; 3 fast pacers; a fine black 5-year-old; can show quarters in 32½, a 2:10 gait; his dam is dam of San Pedro, 2:09¾, and of Mamie Reilly; he's a handsome fellow and should go fast if trained; had some little work already; also a gelding by Conifer and out of Concha by A. W. Richmond; can pace ½ now in about 37 seconds; 5 years old and game as can be and stylish; both been driven in the city. See J. P. GAINES, race track. 6

FOR SALE—FINE TEAM WELL-MATCHED bay mares, well bred, very stylish, 7 and 8 years old; weight 1200 pounds apiece, can be bought cheap; 2 good work horses, 4 good drivers, nice bay mare, weight 1115 pounds, gentle for family, very stylish; big horse, weight 1300 pounds, good looker, 6 years old; 2 cheap plugs, good saddle horse, weight 1200 pounds, can single-foot, 2 surreys, 3-top buggies, 4 business buggies, 4 carts, 2 spring wagons, single and double harness of all kinds; buzzy poles, shafts, loggy and wagon collars. 846 SAN PEDRO ST.

FOR SALE—OR TRADE, THE BEST HAIR of orchard mares in the city, 6 years old, 15¾ hands and weigh 2400; thoroughly broken in orchard work, either single or double, and sound; also fine pair drivers, weight 1200 and 1125, 6 and 7 years; 1 bay mare, 15½ hands, weight 1125, in good flesh, will weigh 1300; 1 business buggy, set double harness, Mexican saddle, Bejician harness from $1 up; 17 thoroughbred Lechorn hens and 1 rooster. F. WITHROW, 356 New High, after Sunday. 6

FOR SALE—
We are showing an elegant line of pneumatic road wagons and our guarantee is short but sweet. "No bill of expense as long as you run them." Factory guarantee on axles, one year. Also top piano-box wagon. Hawley, King peculiarities and others taken in trade at bottom prices.
THE CHANDLER CO.,
218 S. Broadway.

FOR SALE—A HANDSOME DAPPLED-BAY mare, sired by Odd Fellow, dam thoroughbred; she is a trotted a mile, showing a real in 2:39 and paced in 2:37 over the Santa Ana track; 7 years old and perfectly sound in wind and limb. Also silly top bar side by sidewood, 2:07¾; can beat 2:20 with very little handling; can be seen after Sunday at Agricultural Park. Apply J. P. GAINES, Agricultural Park.

FOR SALE—THE NEW YORK POULTRY RANCH offer one pen of fourteen Brown Leghorn hens, one cockerel, for $12; seven Black Minorca hens, one cock, for $9; 100 White Leghorn laying hens, 50c each; chicks by the dozen or hundred from 15c upward; eggs at reduced prices. FRED P. WHEELER, Third and Reno sts., 2 blocks east Baptist College.

FOR SALE—EGGS FOR HATCHING FROM 24 varieties standard-bred fowls at reduced prices for balance of the season; special rates on incubator lots; also young chicks from 4 to 6 weeks old; White Leghorn laying hens, pen of Barred Plymouth Rocks; pen of young Buff Rocks; 5 pullets and cockerel, 1135 E. 36TH ST., one block east of Central ave.

FOR SALE — COMBINATION ROAD AND saddle mare, by "Chief Echo," out of "Delsert," bay 15.3; goes 100b, has mark of 2:20; can start road gait of 0:32; goes under saddle showing walk, trot and canter, with slow single foot; this mare is clever and sound. Call 1221 VERMONT AVE., between 20 and 21.

FOR SALE—I HAVE A WELL MATCHED team of sorrel horses, perfectly gentle, afraid of nothing; one large two-horse delivery wagon, one hand trucks, one platform scale, and other store fixtures; all of which I will sell cheap. Call between 12 and 2 p.m. W. A. HENRY, 218 S. Flower st.

FOR SALE—W H I T E PLYMOUTH ROCK eggs, $3 for 15; have 6 pens grand birds, 15 prize-winners, best layers in California; also 800-egg Jubilee hatcher 2 years old, for sale cheap. WHITE PLUME RANCH, Prospect Park, 1 block west of Vermont ave on Colegrove car line. Yards closed Sunday. 6

FOR SALE — PARTY GOING EAST LEFT with me to sell, cheap, cut-under, extension-top surrey 2 horses and double harness; 2 ponies, buckboard and harness; 2 draft horses, finest saddle horse in Pasadena. G. T. BOYD, Pasadena, Sale Stable, corner Fair Oaks ave. and Colorado, Pasadena.

FOR SALE—AT A BARGAIN, TWO NEW Studebaker 2¼ Concord steel-axle wagons, 8-inch tires, suitable for oil wagons; also 2 spans 4-y mules, weighing from 1100 to 1200 lbs. each; 10 smaller mules, 4 sets new work harness. Apply to A. P. CROSS, 1025 San Pedro st., Los Angeles. 7

FOR SALE—HANDSOME BAY MARE, GENtle for lady's one hay horse, fine for survey; also best business mare in city; fine harness and buggy; also nice English buckboard and harness; these must be seen before you buy; as they are all first-class and cheap. After Sunday, 210 W. NINTH.

FOR SALE—VALENCIA STOCK FARM—DIrect from the great ranch, will stand at Agricultural Park, Los Angeles. Racing prospects, fast roadsters and matched coach pairs at the stock farm, address D. M. STEVENS, Arrowhead, Cal. Tel. M. 34, San Bernardino.

FOR SALE—EGGS FOR HATCHING AT REduced rates for the balance of the season, from thoroughbred White Leghorns, direct from the largest and finest Pekin ducks on the Coast, Rankin strain. 1480 GRIFFITH AVE., corner of Chanslor.

FOR SALE—PEKIN DUCKS AND DRAKES, $1 up; eggs, best stock in California, $2 for 9; other first-class Pekin, $1 for 9; Indian Runner ducks, the most profitable of all poultry, $4 up; eggs, $2 for 9. GEO. R. ALBERS, 1040 Magnolia ave. 6

FOR SALE—FAST BAY PACING MARE, gentle, driven single or fine; bike buggy and harness; most new; will sell separate; seen today and Monday from 10 a.m. to 3 p.m. at 310 S. BROADWAY; reason for selling, going East.

FOR SALE—BEAUTIFUL, WELL-MATCHed pair of driving mares, 6 years old, absolutely sound; weight 2400; will sell or exchange for heavy work horses. FRANKLIN & ALEXANDER, room 201 Currier Blk. 6

FOR SALE — 2 GRANDLY BRED REGIStered Jersey bulls; also 1 calf; one yearling bull (unregistered;) fine specimen for $35. JERSEY MEAD STOCK FARM, Whittier road, just east of city. 6

FOR SALE—
A handsome 7-year road horse; can step 2:30 gait; and pneumatic buggy, nearly new; sell cheap or trade in part diamonds. Address T, box 81, TIMES OFFICE. 6

FOR SALE — THOROUGHBRED GREAT Dane pups, grand watchdogs; thoroughbred Barred Plymouth Rock eggs and stock; eggs only 5 cents. See ad. English Rabbitry. Address T, box 77, TIMES OFFICE. 6

FOR SALE—AT A BARGAIN; 2-SEATED extension-top carriage, 2 good horses and harness; also good combination, horses safe for lady; must be sold. Call or address 108 W. WALNUT ST., Pasadena. 6

FOR SALE—CHEAP, ONE GOOD FAMILY or delivery horse, 6 years, sound; also one small mare, weight about 900 pounds; both safe for lady; no reasonable offer refused. 716 KOHLER ST.

FOR SALE — 1200-POUND MARE, WORK perfect anywhere; A-1 for surrey or delivery; chickens, turkeys, incubator coop, or trade for cow. Come early for bargain, 630 MISSION ROAD.

FOR SALE—100 HEAD OF STOCK HOGS, 50 head of fresh cows, just arrived from the north; 20 head of fat steers. Inquire of Iowa dairy, Eagle Rock road. A. HANDORF.

FOR SALE — TWO FINE JERSEY COWS, both good milkers and in fine condition; warranted in every respect; reliable parties can have them to try. 229 N. BONNIE BRAE.

FOR SALE—SPECIAL; I HAVE ABOUT 30 thoroughbred Houdan hens and two fine roosters; finest in the State; see them at 1435 PLEASANT AVE. and make offer. 6

FOR SALE—DOZEN MINORCA HENS; 3 White Brahmas, White Plymouth Rock hens; two dozen Barred Plymouth Rock hens and eggs for setting. 1435 UNION AVE. 6

WANTED—CHEAP FOR CASH, 1 GOOD surrey, 1 work harness, 1 lumber wagon, wide tires preferred; must be bargains. Address T, box 18, TIMES OFFICE. 6

FOR SALE—FAST PACING MARE, BIKE, buggy and harness, most new; reason for selling going east soon. 610 SOUTH BROADWAY. Will sell separately.

FOR SALE—A PAIR OF DRIVING HORSES, well broke to drive single or double; suitable for carriage horses, or transfer. Call at 2504½ S. BROADWAY, room 2. 6

FOR SALE—CHEAP, GENTLE MARE, SINgle and double working harness, single wagon and peddler's double wagon. Inquire 1701 ARAPAHOE ST. 7

FOR SALE — BUFF PLYMOUTH ROCK eggs, $1 and $2; Leghorn eggs, $1; no better colored birds in California. At BURNS', 2827 E. Third st.

FOR SALE — CHOICE OF 2 JERSEY-HOLstein cows, $30, $40 and $50, or exchange for horse and light spring wagon. 975 PELLISSIER ST.

FOR SALE — THOROUGHBRED SILVER gray Dorking, Cornish Indian cockerel and 3 pullets, all laying, 10 in all, only $10. 1553 W. 20TH ST.

FOR SALE—MULE, 440; SMALL HORSE, A good one, $12.50; surrey horse, $75, and several others. O'BRYAN DAIRY CO., 446 Central ave.

FOR SALE OR RENT—RELIABLE FAMILY cows. Good prospects. Thoroughbred bulls for public service. NILES, 456 E. Washington.

FOR SALE — FINE, FERTILE PLYMOUTH Rock eggs, $1 per 15; also Plymouth Rock hens for setting; please keep address. 2529 S. MAIN, city.

FOR SALE—20 THOROUGHBRED BROWN Leghorn chickens. Inquire at WILSON'S STORE, at University Station, for J. H. SHEPARD.

FOR SALE—LADIES' AND GENTLEMEN'S driving horses. E. L. Mayberry, 103 S. B'dway.

LIVE STOCK FOR SALE—

FOR SALE — 1 TRIO THOROUGHBRED White Wyandottes; 2 dozen laying hens; 2 hens and chicks. Call after Sunday, 122 N. SOTO ST.

FOR SALE — THOROUGHBRED YOUNG White Leghorn hens, 60 cents apiece; also fancy pigeons. HOUSE MOVERS, 1509 N. Main st.

FOR SALE—OR EXCHANGE; GOOD FAMily cow, would take carpets, furniture or lady's bicycle in part payment. 2855 WEST PICO ST.

FOR SALE—GOOD GENTLE HORSE, ALmost new piano box top buggy, and good harness; price $65. Call today. 821 STANFORD AVE.

FOR SALE—CHEAP; EXCHANGE TRIO Hamburg; also Andalusia partridge; Langshang; other, cockerels. 4581 PASADENA AVE.

FOR SALE—BARRED PLYMOUTH ROCKS, Golden Seabright bantams, 50c each; wire netting for sale; 1051 W. WASHINGTON ST.

FOR SALE—A GOOD, SAFE HORSE, HARness and phaeton, for $50; worth double; what have you to trade? E. MOAT, 222 E. Second st.

FOR SALE—$75; BEAUTIFUL, BLACK mare, safe for lady. See her at EAGLE STABLE, and owner, room 446 Wilcox Bld.

FOR SALE—50 CHICKS, ONE TO EIGHT weeks, 15c each; mothers if wanted; eight Light Brahma hens. 107 N. BUNKER HILL.

FOR SALE—BARRED PLYMOUTH ROCKS, spring chickens, fine; laying hens; hens and chickens. 1213 DEWEY AVE., Pico Heights. 6

FOR SALE—$25 BUYS WELL-BRED YOUNG saddle horse, saddle, bridle, blanket, halter, 201 EASTLAKE AVE., Downey-ave. cars. 6

FOR SALE—DARK BAY HORSE, STYLISH, well broke, and fast; $75. Call at PICO STABLES, corner Figueroa and Pico st. 6

FOR SALE—A THOROUGHBRED JERSEY heifer, fresh, big milker, corner of Western and Vernon aves. GEO. W. DRYDEN.

FOR SALE—PEN OF SHERWOOD FOWLS, rock and 4 hens, $5; White Plymouth rock, $1.50 for 13. 1258 S. LOS ANGELES ST. 6

FOR SALE — LARGE THOROUGHBRED Barred Plymouth Rock rooster and 5 hens. No. 2159 W. ADAMS, corner Budlong. 6

FOR SALE—GREAT DANE PUPPIES. ADdress, for particulars, MRS. CHAS. C. PARK, Montecito, Santa Barbara county, Cal.

FOR SALE — GOOD STOUT HORSE, HARness and wagon for $25. Call Monday morning at 8 o'clock, 112 E. EIGHTH ST. 6

FOR SALE — THOROUGHBRED WHITE Leghorn eggs, 50c; from fine pen birds; fertility guaranteed. 2. BOTH ST. 6

FOR SALE—HARROLD'S HOOF OINTMENT; will positively cure your horse's feet; book free. BOSLER'S, 113 N. Broadway. 13

FOR SALE—1 SORREL HORSE, 16 HANDS high, suitable for all-around work, price $15; at 1923 ADAIR ST. Call Sunday.

FOR SALE—A GENTLE DRIVING HORSE and new bike buggy and harness. EAGLE STABLE, No. 112 S. Broadway.

FOR SALE—GOOD WORK HORSE ABOUT 1100 lbs., or trade for Belgians. YOUNG, Wedgewood Ranch, Garvanza.

FOR SALE—AT A BARGAIN, HORSE, HARness and bakery wagon; cost $225, worth $90. Apply 830 W. SEVENTH ST.

FOR SALE—OR EXCHANGE; A WELLbroke gentle bay mare, 5 years old. Call 825 BARTLETT ST., mornings.

FOR SALE—$75, STANDARD-BRED MARE, safe for lady, leather-top phaeton and harness. 239 S. UNION AVE.

FOR SALE — BRONZE GOBLER, $2.50; Brown Leghorn eggs, 15 for 50c. 127 SOUTH JOHNSTON ST., E. L. A.

FOR SALE—CARDS, $1 PER 1000; RABBIT blanks. Send for samples. HARRINGTON, printer, 127 N. Broadway.

FOR SALE—COW, ½ JERSEY, ¼ HOLstein, will be fresh about May 15. 155 S. BELMONT AVE., rear.

FOR SALE—CHEAP; PLYMOUTH ROCK pullets and Black Minorca eggs, 75c per setting. 1815 W. 24TH ST.

FOR SALE — A HORSE, HARNESS AND spring wagon complete for $50; must be sold. 307 E. FIRST ST.

FOR SALE—FOX TERRIER, THOROUGHbred, grandson of Lucifer, Aug. Belmont's $3000 dog. 622 W. 15TH.

FOR SALE—1200-POUND MARE; MUST BE sold. Inquire Monday, HAY MARKET, Seventh and Salu bldgs.

FOR SALE—FINE FRESH GRADED JERsey cows; Apply SAN RAFAEL RANCH, Garvanza. Tel. red 961.

FOR SALE—A SORREL HORSE, WEIGHS 1200 pounds, 5 years old, sound; $40. Apply 627 W. SEVENTH ST.

FOR SALE—25 LAYING HENS, $5 PER doz., and 40 young chicks. Inquire today at No. 4300 REDD ST.

FOR SALE—CHEAP, A FRESH COW, PART Holstein and part Jersey, at 146 S. AVENUE 20, East Los Angeles.

FOR SALE—40 HEAD OF FINE, DAIRY cows, time to good parties. O'BRYAN DAIRY CO., 446 Central ave.

FOR SALE—LOT OF TUMBLER PIGEONS, will exchange for canary birds or rabbits. 919 S. GRAND AVE.

FOR SALE—HOLSTEIN, JERSEY OR DURham bulls for public service. NILES, 456 E. WASHINGTON.

FOR SALE—TWO THOROUGHBRED YOUNG Buff Cochin roosters. DRUG STORE, 12th and Central ave.

FOR SALE—1 SPAN BAY HORSES, YOUNG and good, single drivers. Must be sold. Call 417 RUTH AVE.

FOR SALE—FINE JERSEY COW, EXTRA milker; this is worth your attention. No. 524 S. FREMONT.

FOR SALE—FINE DRIVING HORSE, NEW Chandler bike buggy and harness. Call 208 W. SECOND ST.

FOR SALE—$25; DRIVING MARE, 6 YEARS old, gentle, stylish and perfectly sound. 317 S. THOMAS ST.

FOR SALE — THOROUGHBRED BUFF Cochin eggs, 5c apiece. 778 E. 10TH, near San Pedro st.

FOR SALE — FINE COW, WITH CALF, good milker and gentle. TEL. WHITE 6741, or 209 W. 28TH.

FOR SALE—11 BURROS. CALL OR ADdress HENRY AUERBACH, 825 E. Fourth, call mornings.

FOR SALE—OR EXCHANGE; A NEW COlumbia either with lot of choice music. 215 N. HILL ST.

FOR SALE—A GOOD HORSE AND BUGGY, complete, $35. ELIOTT, Bolling ave., cor. W. 27th, L. A.

FOR SALE — 18 LARGE HENS AND 40 young chickens, half-grown. 1366 W. JEFFERSON ST.

FOR SALE—2 GOOD BUGGY HORSES, ONE Silkwood, other Iowa Chief. 1807 TOBERMAN ST.

FOR SALE—HORSE; NEARLY-NEW BUGGY and harness; a first-class rig, cheap. 626 W. 12TH ST.

FOR SALE—GOOD 1200-POUND SURREY horse, gentle and well broken. 1201 TEMPLE ST.

FOR SALE—FRESH JERSEY COW, AND game chickens. 1915 MICHIGAN AVE., Hoyle Heights.

FOR SALE—FRESH MILK COW, $30. 453 EZRA ST., Boyle Heights. Call today or Monday.

FOR SALE—CHEAP; GOOD HORSE, SURrey and harness. 1138 HOBSON ST., Pico Heights.

FOR SALE—HOGS, GOOD FEEDERS. ADdress D. REICHARD, Irvindale, Los Angeles county.

FOR SALE—ONE DOZEN THOROUGHBRED Barred Plymouth Rock hens. 818 S. BROADWAY.

FOR SALE—PURE MALTESE KITTENS, 6 weeks old; Maltese Tom for service. 350 E. 15TH.

FOR SALE — CHEAP, 5-YEAR-OLD SHETland pony, harness and cart. 734 TURNER ST.

FOR SALE—FINE YOUNG HORSE, HARness and hand-made buggy. M'GARRY ST.

FOR SALE—THOROUGHBRED BLACK Minorca eggs, $1 per setting. 1343 GIRARD ST.

FOR SALE—40 CHOICE B. AND P. PIGS. F. R. COKELEY, one mile south of Rivera.

FOR SALE—GOOD SOUND WORK HORSE, weight about 1300 pounds. 1201 TEMPLE ST.

FOR SALE—1 BLACK HORSE, 1 BLACK mare, 1 sorrel mare. 514 S. GRAND AVE.

FOR SALE—GOOD FAMILY HORSE, BUGgy and buckboard. 208 WILMINGTON ST. 6

FOR SALE—A THOROUGHBRED ENGLISH setter with pedigree. 307 E. FIRST ST. 6

FOR SALE—FINE JERSEY HEIFER CALF; NILES STRAND, Apply 400 W. 29th st. 6

FOR SALE — PEKING DUCK EGGS FOR setting, Rankin strain. 1240 S. MAIN ST.

FOR SALE — CANOPY-TOP, UNDERCUT surrey, almost new. 209 REQUENA ST. 6

FOR SALE — FINE 5-YEAR-OLD MARE; top buggy and harness. 3207 S. MAIN. 6

FOR SALE—JUST FRESH, 5-GAL. GRADED Jersey cow, rich milker. 945 W. 21ST. 6

FOR SALE—10 HEAD OF GOOD WORK and driving horses. 229 S. MAIN ST. 6

FOR SALE — CHEAP HORSE, 716 APPLY corner FIGUEROA and ALPINE STS. 6

FOR SALE — THOROUGHBRED BUFF Cochins, cheap. 1347 ALVARADO ST. 6

FOR SALE—GENTLE, HORSE, HARNESS and buggy for $25. 237 W. 18TH ST. 6

LIVE STOCK WANTED—

WANTED—STOCKMEN TO CALL AND SEE the large pacing stallion Warspite, No. H.-..., by Steinway; dam by Red Wilkes; terms for season, $15; call on or address J. THORNTON, 2200 Central ave. 6

WANTED—FOR ITS KEEP FOR THE SUMmer, nice horse with buggy, phaeton or light spring wagon; horse must be gentle for lady to drive. Address S, box 85, TIMES OFFICE. 6

WANTED — POULTRY; WANT TO EXchange two young thoroughbred Black Minorca roosters for two of same kind and age. Address 421 W. JEFFERSON ST. 6

WANTED—WILL BUY, CHEAP FOR CASH, first-class Durham and Holstein milch cows; also good second-hand Los Angeles broader. C. L. MCOMBER, Buena Park. 6

WANTED—TO BUY FOR CASH, THOROUGHbred White Wyandotte chicks, pullets or laying hens. Address S, box 74, TIMES OFFICE. 6

WANTED—GOOD HORSE FOR HIS KEEP, suitable for express, light work; best of care. Address W, box 72, TIMES OFFICE. 6

WANTED — TO HIRE FOR ITS KEEP, horse accustomed to orchard work; purchase if suited. CARSE, box 36, Stanton A. city. 6

WANTED—YOUNG GENTLE HORSE FOR feeding; will buy if reasonable. BROADWAY POULTRY HOUSE, 629 Broadway. 6

WANTED—TO BUY GOOD HORSE, SUITable for express; must be cheap for cash. Address W, box 73, TIMES OFFICE. 6

WANTED — HORSES, COWS FOR BEST green meadow pasture, running water, near city. NILES, 456 E. WASHINGTON. 6

WANTED—TO EXCHANGE REAL ESTATE or $250 second mortgage for good horse and rig. Call 1213 W ADAMS. 6

WANTED — CARDS, $1 PER 1000; RABBIT blanks. Send for samples. HARRINGTON, printer, 127 N. Broadway. 6

WANTED—COWS, OR YOUNG STOCK FOR good city real estate. O'BRYAN DAIRY CO., 446 Central ave.

WANTED—ONE GOOD DRIVING HORSE, 6 to 7 years old; city broke; no plugs. 814 S. GRAND AVE. 6

WANTED—FRESH COW IN EXCHANGE for piano. MCGARRY & INNES, 193 S. Broadway.

WANTED—HORSE, BUGGY AND HARness, at 649 S. HOPE ST. Must be cheap. 6

WANTED—TOUGH YOUNG HORSE, FREE driver, city broke. 621 VALENCIA ST. 6

WANTED—MALE FOX TERRIER PUP with tan markings. 1353 W. 20TH ST. 6

WANTED—YOUNG DOG; MUST BE CHEAP. Address S, box 41, TIMES OFFICE. 6

WANTED—FOR SALE LAYING HENS, $6.50 per dozen. 1461 W. 23D ST. 6

BELGIAN HARES—
Miscellaneous.

PACIFIC COAST BELGIAN HARE CO.,
2832 Olive near 30th st.
GOLD STANDARD,
Imported,
Son of Champion Edinboro.
Beautiful head.
Lovely eyes.
Perfect ears.
Magnificent shape,
and
Red all over.

Owing to the great demand for services, we are compelled to withdraw him for the present.

We have a few choice does bred to him that can be bought from $25 each up.

Four choice Lord Lurgan does for $50 each.

Two Lord Kitchener does, beauties, for $35 each.

Several young Pashoda bucks, red all over, $25 each.

One Lord Britain buck, fully matured, just the picture of his famous sire, $50.

One grandson of Lord Britain for $10.

One handsome Lord Lurgan buck, nearly 6 months old, from Lord Britain doe, for $25.

If you are thinking of starting in the business, let us assist you.

A pleasure for us to show you through our large establishment.

Mail orders carefully looked after to a satisfaction guaranteed.

Refer to Broadway Bank and Trust Co.

PACIFIC COAST BELGIAN HARE CO.,
(Name copyrighted.)
2832 Olive, near 30th. 6

MEADOW BROOK BELGIAN HAIR COMPANY.
(Incorporated, paid-up capital, $40,000.)

We have the largest Belgian hare establishment in the world.

$500 REWARD
Will be given for the apprehension and conviction of the party who entered our salesrooms and administered poison to our famous buck,
LORD BRITAIN,
Who died from its effect Wednesday morning.

Upon examination by an expert physician, every organ in LORD BRITAIN'S body was found to be in
PERFECT AND ABSOLUTE HEALTH,
But a chemical analysis of the stomach showed poisoning by atropina.

On the death of
LORD BRITAIN
We immediately began negotiations for the repurchase of
LORD NASON,
Which we had recently sold for $600. This buck is now in our rabbitry. Service $50.

CHAMPION DASH, service $100.

BANBURY STAR, service $50.
This buck is one of the most perfect types in color, shape, style and general make-up, to be seen on the Coast.

CHAMPION GOLDEN RULE, service $25.

DASH PRINCE, service $25.

We are constantly receiving from England some of the choicest bucks and does, selected from the highest types to be found there. Although we do not make weekly announcements of our importations, they can always be found in large numbers at our salesrooms.

Our assortment of Flemish Giants is unsurpassed.
Fine Flemish bucks at stud, fee $5.
831-833 GRAND AVE. 6

A TIMELY SUGGESTION—
One way to know how good a Belgian hare is is to see it before you buy it; the other way is to purchase the hare from a firm whose reliability is unquestioned and whose reputation for having the best is established.

A purchase under this rule means quality and value combined; quality as represented, value for money expended; these are our guarantees.

Does it require any argument to convince you that to do business under such a guarantee is the true course of wisdom and economy?

Don't imagine that all Belgian hares look alike; quite the contrary; see the crack animals of the city, then come and inspect our rabbitry and compare them with our noted imported bucks, English prize winners, SECOND PALACE and RODERICK DHU, and our imported and dainty does, incomparable in excellence,
LADY GLEN ELLEN and LADY FENWICK

See our fine domestic stock and our youngsters, the progeny of the best imported animals. ASK OUR PRICES, you will find them reasonable.
WE ARE NOT IN THE COMBINE.

A FAVOR ASKED.
Send us your address; we wish to mail you free our illustrated circular; and let us quote you figures on
A BARGAIN COLLECTION
for a foundation stock for your rabbitry.

Breed your fine does, SECOND PALACE, $15; RODERICK DHU $10; LORD PEERLESS, $5; DON GLADSTONE, $2.

MAIL ORDERS OUR SPECIALTY.
Correspondence promptly answered.
WE SHIP EVERYWHERE.
GLENN ELLEN RABBITRY,
524 E. Eighth st.

FOR EXCHANGE—BELGIAN HARES OF the following strains: Pashoda 71, Dunham, Prince, Golden Rov and Lord Kitchener, for either an upright piano or a small lot st. Redondo, Santa Monica or Long Beach. Call or write to H. C. REBBERS, 423 E. 23rd st., city. 6

BELGIAN HARES—
Miscellaneous.

BELGIAN HARE BREEDERS ATTENTION!

On Thursday, May 10, at 9 a.m., there will be held at the salesrooms of the MEADOW BROOK BELGIAN HARE CO., 831-833 Grand ave.,
A PUBLIC TEST IN SCORING
By Judge E. E. Chapman, of the NATIONAL ASSOCIATION OF BELGIAN HARE JUDGES.

This test will be conducted under the requirements laid down by MR. AMBROSE, of the "FUR AND FEATHER," ENGLAND,
In which he states "that the entire score card system is a contemptible humbug. The whole principal of the thing savoring of incompetency and lack of knowledge."
This test, which Mr. Ambrose considers impossible, will be given to demonstrate the merits of the present score card system and to refute the above statement.
RULES AS FOLLOWS:
20 hares to be placed in separate pens, the judge to score each animal separately. The hares then to be brought back to the judge in different order and scored a second time. Score cards then to be submitted to a committee of disinterested persons to make comparisons and compute the percentage of variation.
Persons interested in this test are urgently requested to bring some of their hares to be scored and thus avoid the possibility of the hares having been previously scored for this purpose.
EVERYBODY INVITED. 6

IMPROVE YOUR STOCK—
with red-legged bucks, out of Sue does, by Yukon, Jr.; 1 by Golden Boy, $8, and one at $20; 1 by Trinidad, $20; 1 by Gen. Funston, $20; the two by Lord Cayenne, $15; all old enough for service.
2 bucks 10 months old, son of Sir Styles, $10; son of Yukon, Jr., $20; 1 son of Starbuck, $10.
I will sell Gen. Funston for $100, and he is the sire of 44 red rabbits as you can find anywhere.
Young bucks by son of Yukon, Jr., and out of a doe by Sir Styles, for each; same by the heavyweight Jim Jeffries, $5 each.

DOES.

Liners.

BELGIAN HARES—
Miscellaneous.

BELGIAN HARES AT YOUR OWN PRICE; leaving town; must sell at once. Monday morning. 3313 INGRAHAM.

I WANT STRONG HEALTHY STOCK ...ale Nonpareil buck; Cham. Lafayette. ...ale RABBITRY, 952 Beacon st. 6

FOR GIANT HARES— ...sters for sale. E. L. WITTE, im- ...breeder and shipper, 136 Avenue 58. 6

FOR SALE—2 DOES, BRED; 2 BUCKS, 7 ...old, Southgate strains. Rear of ...LISH HOUSE, 120 S. Vignes st. 6

FOR EXCHANGE—FINE BRITAIN AND ...bucks to exchange for good does. ...TON RABBITRY, 702 E. 40th st. 6

FOR SALE—A NUMBER OF BELGIAN ...hares, pens, etc., or trade for what ...need. Store, 27th and Vermont. 6

FOR SALE—WELL-MARKED PEDIGREED ...young and old, does with litters. ...10 st., east of Central ave. 6

FOR SALE — PEDIGREED BELGIANS, OR ...ge for bicycle. BYNUM, Compton ...tween 20th and Vernon ave. 6

EXCHANGE—PEDIGREED BELGIAN ...ock, pens, etc., or trade for what ...needed. Address, box 20, TIMES OFFICE.

FOR SALE—FINE BELGIAN HARES, ...from 4 to 10 months old; must be ...sold; prices right; 6716 Wright, ...corner 54th and Compton ave. 6

FOR SALE—THE IMPERIAL RABBITRY, ...ed Belgian Hares, 702 E. 4th st. ...Lord Carpenter, Pedro William, ...

FOR SALE—CHEAP; FOUR PEDIGREED ...ons with litter of 4, all for $10. ...RABBITRY, 1247 Summit ave., ...and Alvarado st. Colegrove car.

FOR SALE—THE VERY LATEST ...Rabbit Hutches. Practical and per- ...cleaning accepted. W. H. REIDES, ...

FOR SALE—YOUNG STOCK OF FOLLOW- ...Belgian, Flemish, Dragon, Patagon, ...Giant, Silver Grey, Dutch, Himalayan, ...Californian. Address 0, box 21, TIMES ...

FOR SALE—CALIFORNIA RABBITRY HAS ...Orphanda and Yukon strains). ...and Yukon Queen strains). ...and 218T., closed Sunday. Only one

FOR SALE—LOT OF FINE YOUNG ...ages; all ages and does' ...at a bargain; a lot of youngsters, ...up. Call and see them. 611 E. 16TH ...

FOR SALE—WE HAVE COME TO COME ...Belgians in starting our new city ...are our improved car tank, which are ...strictly the best on the market; name ...prices for 1900. NORMAN & CHIPP, ...AMP CO., 217 W. Second st. 6

FOR SALE—YOUNG HEAVY-WEIGHTS ...or trios, from $5 to $15; a few ...does, red fleet, at $15 to $20; beauties ...over 12 lbs., price $25. At WEST ...BRITRY, cor. Lincoln and Scott aves. ...improve car to Echo Park. 6

FOR SALE—BELGIAN HARES; ONE ...buck, 3 to 4 months old, $5 or ...each; 2 BROTHERS RABBITRY, 729 ...Tel. white 6161. 6

FOR SALE—GIVE DOG, 9 MONTHS; ...Britain; pedigreed does, breeding age; 2 ...1 Bonanza Prince, 1 Liverpool, ...2 extra choice Lord Britain buck; ...cage, coops, feed and shade; must be ...this week. 1311 CONNECTICUT ST., 2 ...south Ninth and Blaine. 6

FOR SALE—AT THE FIFTIETH STREET ...Belgian Hares (Lord and Central ave.) ...does from good strains from two ...to breeding age. Prices reason- ...see them. 6

FOR SALE—MY FINE PEDIGREED BREED- ...bucks, with or without litters; 10 pedigreed ...old enough to breed, 6 bucks ...and Gold Medal. 108 E. COLORADO ...

FOR SALE—A NUMBER OF FINE DOES AT ...Price; come and see our bucks. Gen- ...the famous Sir Styles, fee $10. ...PERFUR RABBITRY, 329 San Pedro st. 6

FOR SALE—CHEAP; SOME GOOD BREED- ...bucks, with and without litter. CHAN- ...RABBITRY, 1247 Channing st., ...street east of Alameda off 9th st. 6

FOR SALE—DOES AND BUCK, ...Lord feet, from five months of age ...to young, and young does and bucks ...ages, Banbury and Kitchener. 6

FOR SALE—ONE 4-MONTH BUCK SCOT- ...Lord Britain doe, ...6 months. Call at 552 S. Alvarado ...

FOR SALE—4 GOOD BELGIAN DOES ...up, $2 to $10 each; give full ...Address W, box 94, TIMES ...

FOR SALE—BELGIAN HARES, A FEW ...pedigreed stock. 1373 GRAND ...

FOR SALE — RABBITRY AND OVEN ...rbred Belgians; a snap for one or ...the business. For particulars call ...prize fighter, box 21, TIMES OFFICE. 6

FOR SALE — 2 LARGE, FINELY PED- ...does, 2 does and 4 bucks, 2 ...Charles stock; all very fine ...1736 NEW ENGLAND ST. 6

FOR SALE—A FEW GOOD PEDIGREED ...Ambrose and Banbury bucks, ...tor and shape; prices reas- ...RABBITRY, 1120 E. Eighth st. 6

FOR SALE—AT REDUCED PRICE; ...ish litter, Pashoda Jr.'s, $25; ...sire with red hind feet, $15; fine ...ls, $2 to $3. 8TH ST. 6

FOR SALE—ALL AGES AND PRICES; ...breed Styles, Yukons, Cayenne, ...il exchange for lot, house and ...ance. 956 W. 3RD ST. 6

FOR SALE—NICELY PRINTED BUSINESS ...other printing in proportion. See ...our Belgian hare stationery. FOX ...121½ S. Broadway.

FOR SALE RABBITRY, 449 EAST ...Los Angeles, Cal.; thoroughbred ...res; at stud, Lord Kitchener, ...ound, fee $2.50.

FOR SALE—BELGIAN HARES; 32 DOES ...buck, 3 to 4 months old, $5 ...BROTHERS RABBITRY, 729 ...Tel. white 6161.

FOR SALE—GIVE DOG, 9 MONTHS; BRED ...Britain; pedigreed does, breeding age; 2 ...1 Bonanza Prince, 1 Liverpool, ...2 extra choice Lord Britain buck; ...cage, coops, feed and shade; must be ...this week. 1311 CONNECTICUT ST., 2 ...south Ninth and Blaine. 6

FOR SALE—AT THE FIFTIETH STREET ...Belgian Hares (Lord and Central ave.) ...does from good strains from two ...to breeding age. Prices reason- ...see them. 6

FOR SALE—MY FINE PEDIGREED BREED- ...bucks, with or without litters; 10 pedigreed ...old enough to breed, 6 bucks ...and Gold Medal. 108 E. COLORADO ...

FOR SALE—A NUMBER OF FINE DOES AT ...Price; come and see our bucks. Gen- ...the famous Sir Styles, fee $10. ...PERFUR RABBITRY, 329 San Pedro st. 6

FOR SALE—CHEAP; SOME GOOD BREED- ...bucks, with and without litter. CHAN- ...RABBITRY, 1247 Channing st., ...street east of Alameda off 9th st. 6

FOR SALE—DOES AND BUCK, ...Lord feet, from five months of age ...to young, and young does and bucks ...ages, Banbury and Kitchener. 6

FOR SALE—ONE 4-MONTH BUCK SCOT- ...Lord Britain doe, ...6 months. Call at 552 S. Alvarado ...

FOR SALE—4 GOOD BELGIAN DOES ...up, $2 to $10 each; give full ...Address W, box 94, TIMES ...

FOR SALE—BELGIAN HARES, A FEW ...pedigreed stock. 1373 GRAND ...

FOR SALE — RABBITRY AND OVEN ...rbred Belgians; a snap for one or ...the business. For particulars call ...prize fighter, box 21, TIMES OFFICE. 6

FOR SALE — 2 LARGE, FINELY PED- ...does, 2 does and 4 bucks, 2 ...Charles stock; all very fine ...1736 NEW ENGLAND ST. 6

FOR SALE—A FEW GOOD PEDIGREED ...Ambrose and Banbury bucks, ...tor and shape; prices reas- ...RABBITRY, 1120 E. Eighth st. 6

FOR SALE—AT REDUCED PRICE; ...ish litter, Pashoda Jr.'s, $25; ...sire with red hind feet, $15; fine ...ls, $2 to $3. 8TH ST. 6

FOR SALE—ALL AGES AND PRICES; ...breed Styles, Yukons, Cayenne, ...il exchange for lot, house and ...ance. 956 W. 3RD ST. 6

FOR SALE — FINE YOUNG BELGIAN ...does, buck and doe, or buck and two ...ch; 2 up; these are fine. Call at 956 ...IAN RABBITRY, corner Logan and ...ve. Take Colegrove car and get off ...to Park. We sell matured Belgians ...here.

FOR SALE—A LITTER OF 6 BRITAIN ...months old; litter of 5 Lurgans, 3 month- ...sire Sir Styles does, bred to fine buck ...several fine breeding does; a few ...bucks and youngsters of all ages. L. ...HENRY, Loma Rabbitry, 218 S. Flower ...

FOR SALE—HIGH-GRADE BELGIANS— ...We made four entries and won four ...Britain at Riverside Street Fair. ...A. Tyler, Judge. 6

STANDARD RABBITRY, ...Tremont, 1264 E. 21st st., Los Angeles. ...

FOR SALE—WELL-BRED BELGIAN ...Address, 1445 NAUD, Los An- ...

FOR SALE—2 RABBIT HUTCHES, SUITA- ...ells or show pens; also good spring ...RALSTON RABBITRY, 709 E. 49th ...

FOR SALE—PEDIGREED BREEDING DOES, ...ll, etc., bred buck cheap. Call to- ...ADAM, 1220 E. 20TH ST. 6

FOR SALE—BRITAIN, YOUNGSTERS; ...; three 4 months, $5.50; ten 4 months ...$6.50; six 5½ months, $7; seven, extra- ...ings and color, $15; ten 4½ months, $10; ...ree 5 months, $8; ten 5 months, $10; ...six 5½ months, $12; six 6 months, $15. ...Rochdale Princess, ...Mrs. Bush, judge; price, $300 for ...does, with litters, each $10; one, ...ze, $20; many other fine bargains in ...bucks and does; Britain, Yukon, Nor- ...Styles, Rufus and other popular ...closed Sundays; come and see or ...MANHATTAN RABBITRY, 302 E. ...

FOR SALE—WE MUST HAVE ROOM, ...CALL EARLY, ...Fifty does over 1 ...year old, ...months, at $2 each. ...W. A. GALER & CO., ...959 W. 15th st. ...

FOR SALE—WE MUST HAVE THE CASH. ...give selling prices this week. Our ...from best strains, well colored and ...size. From three times our ...if shipped; we have over 100 does to ...from; see some of our prices and re- ...that these prices are not on scrub ...but on fine stock, worth at least ...them, breeding age, four 6 months, ...three 4 months, $5.50; ten 4 months ...$6.50; six 5½ months, $7; seven, extra- ...ings and color, $15; ten 4½ months, $10; ...ree 5 months, $8; ten 5 months, $10; ...six 5½ months, $12; six 6 months, $15. ...Rochdale Princess, ...Mrs. Bush, judge; price, $300 for ...does, with litters, each $10; one, ...ze, $20; many other fine bargains in ...bucks and does; Britain, Yukon, Nor- ...Styles, Rufus and other popular ...closed Sundays; come and see or ...MANHATTAN RABBITRY, 302 E. ...

FOR SALE—WE MUST HAVE ROOM, ...CALL EARLY, ...Fifty does over 1 ...year old, ...months, at $2 each. ...W. A. GALER & CO., ...959 W. 15th st. ...

FOR SALE—SPECIAL BARGAINS, 3 FINE ...Britain (direct) does, breeding age; 2 ...1 Bonanza Prince, 1 Liverpool, ...2 extra choice Lord Britain buck; ...cage, coops, feed and shade; must be ...this week. 1311 CONNECTICUT ST., 2 ...south Ninth and Blaine. 6

FOR SALE—AT THE FIFTIETH STREET ...Belgian Hares (Lord and Central ave.) ...does from good strains from two ...to breeding age. Prices reason- ...see them. 6

FOR SALE—MY FINE PEDIGREED BREED- ...bucks, with or without litters; 10 pedigreed ...old enough to breed, 6 bucks ...and Gold Medal. 108 E. COLORADO ...

FOR SALE—A NUMBER OF FINE DOES AT ...Price; come and see our bucks. Gen- ...the famous Sir Styles, fee $10. ...PERFUR RABBITRY, 329 San Pedro st. 6

FOR SALE—CHEAP; SOME GOOD BREED- ...bucks, with and without litter. CHAN- ...RABBITRY, 1247 Channing st., ...street east of Alameda off 9th st. 6

FOR SALE—DOES AND BUCK, ...Lord feet, from five months of age ...to young, and young does and bucks ...ages, Banbury and Kitchener. 6

FOR SALE—ONE 4-MONTH BUCK SCOT- ...Lord Britain doe, ...6 months. Call at 552 S. Alvarado ...

FOR SALE—4 GOOD BELGIAN DOES ...up, $2 to $10 each; give full ...Address W, box 94, TIMES ...

FOR SALE—BELGIAN HARES, A FEW ...pedigreed stock. 1373 GRAND ...

FOR SALE — RABBITRY AND OVEN ...rbred Belgians; a snap for one or ...the business. For particulars call ...prize fighter, box 21, TIMES OFFICE. 6

FOR SALE — 2 LARGE, FINELY PED- ...does, 2 does and 4 bucks, 2 ...Charles stock; all very fine ...1736 NEW ENGLAND ST. 6

FOR SALE—A FEW GOOD PEDIGREED ...Ambrose and Banbury bucks, ...tor and shape; prices reas- ...RABBITRY, 1120 E. Eighth st. 6

FOR SALE—AT REDUCED PRICE; ...ish litter, Pashoda Jr.'s, $25; ...sire with red hind feet, $15; fine ...ls, $2 to $3. 8TH ST. 6

FOR SALE—ALL AGES AND PRICES; ...breed Styles, Yukons, Cayenne, ...il exchange for lot, house and ...ance. 956 W. 3RD ST. 6

FOR SALE — FINE YOUNG BELGIAN ...does, buck and doe, or buck and two ...ch; 2 up; these are fine. Call at 956 ...IAN RABBITRY, corner Logan and ...ve. Take Colegrove car and get off ...to Park. We sell matured Belgians ...here.

FOR SALE—A LITTER OF 6 BRITAIN ...months old; litter of 5 Lurgans, 3 month- ...sire Sir Styles does, bred to fine buck ...several fine breeding does; a few ...bucks and youngsters of all ages. L. ...HENRY, Loma Rabbitry, 218 S. Flower ...

FOR SALE—HIGH-GRADE BELGIANS— ...We made four entries and won four ...Britain at Riverside Street Fair. ...A. Tyler, Judge. 6

STANDARD RABBITRY, ...Tremont, 1264 E. 21st st., Los Angeles, Cal. ...

FOR SALE—WELL-BRED BELGIAN ...Address, 1445 NAUD, Los An- ...

FOR SALE—2 RABBIT HUTCHES, SUITA- ...ells or show pens; also good spring ...RALSTON RABBITRY, 709 E. 49th ...

BELGIAN HARES—
Does For Sale.

FOR SALE — 4 HEAVYWEIGHT DOES, 5 months old; also few bucks, 1 large doe with litter. WINDSOR RABBITRY, 3511 Hoover st. 6

FOR SALE—2 PEDIGREED DOES, WITH young, at 5 weeks old; some at 3½ months. All at a bargain. 3921 MICHIGAN AVE. 6

FOR SALE—A FEW GOOD PEDIGREED does, with litters, from imported buck Grimsby. FIFTIETH-ST. RABBITRY. 6

FOR SALE—AT A BARGAIN, 4 DOES GO- ing on 4 months, and 1 doe with litter of 10. 1922 LOS ANGELES ST. 6

FOR SALE—CHEAP; FINE BELGIAN DOE and litter of 7, 10 days old. Call at 304 S. HOPE ST., after 1 p.m. 6

FOR SALE — 4 FINE, WELL MARKED does, 4½ and 5 months old, the four for $25. 521 W. 36TH ST. 6

CARDS, 81 PER 1000; RABBIT BLANKS. Send for samples. HARRINGTON, printer, 127 N. Broadway. 6

FOR SALE—4 MONTHS' DOES, $3 each; want hammerless, 12, breech-loader. 175 N. UTAH. 6

GREAT WESTERN RABBITRY, NAME copyrighted; lot of fine 6 months does cheap. 951 BLAINE. 6

FOR SALE—AT 39TH AND GROVER STS., Pico Heights, two Belgian does bred to Pashoda. 6

FOR SALE — BELGIAN DOES AND PENS; cheap; must be sold at once. 1645 ST. JAMES ST. 6

FOR SALE—FRESH NURSE DOES TODAY and tomorrow at 1383 NEWTON ST. 6

FOR SALE—FRESH NURSE DOE. 1653 W. 21ST ST., west of Vermont ave. 6

FOR SALE—DOES, BRED AND UNBRED. 844 CENTRAL AVE. 6

BELGIAN HARES—
Bucks For Sale.

FOR SALE— FOR SALE— FOR SALE—

THE CELEBRATED BUCK

BANBURY CROSS,

Bought from Gilman of Denver,

SCORE 95½ POINTS.

Grandson of Champion Malton Mystery,

Son of Lord Banbury and Queen.

P. E. Crabtree says "he is a hummer."

Active, strong, vigorous, a beauty in every ...ct in the judge and a buck which does not run to seed on one good point, but a fine and all-around animal.

This buck is not all worn out, but is his prime (limited litter, 1899), and his youngsters are diamonds and rubies among gems.

I have a litter of ten of his get, five weeks old, from my doe,

RED BRIAR, SCORE 93½,

Who is also for sale and now bred to

BANBURY CROSS.

She is by Rufus and Myrtle, imported stock,

MADAM WASHINGTON, 94¼ POINTS,

Is for sale bred to

BANBURY CROSS.

Crabtree says, "He never saw a doe with such a fine head, in fact, perfect."

BRITISH SOVEREIGN, JR., HIS SIRE. Her youngsters are simply out of sight.

Address F. L. CROSS, REDLANDS, CAL.

PASHODA SURPRISE (IMPORTED.) HE is young, vigorous and handsome; his color and shape are the finest; you can make no mistake by breeding your fine does to this superior animal; fee for month May, only $10. T. A. CHAFFEE, ... Tel. white 6853. 2040 Key West St.

FOR SALE—YOUNG BUCKS FROM THE leading strains and good specimens, $2.50 up- ward; from 3 to 5 months old. BELVIDERE RABBITRY, 726 Figueroa.

FOR SALE — THE REDDEST, LONGEST, finest shaped, 6½ months Banbury buck in town at a bargain. 819 KOHLER ST. 6

CARDS, 81 PER 1000; RABBIT BLANKS. Send for samples. HARRINGTON, printer, 127 N. Broadway.

FINE LORD BRITAIN BUCK, 8 MONTHS old; no reasonable offer refused. 1302 W. 37TH. 6

BELGIAN HARES—
Bucks At Stud.

SEVERAL OUT-OF-TOWN CUSTOMERS have complained that we did not give sufficient notice (see last Sunday's paper) before raising the price of service by

SATSUMA,

and we have therefore extended the time to

TUESDAY, MAY 15.

This will positively be the last day that we will book him at $10. If you are too late this time, don't blame us.

SOMERSET BELGIAN HARE COMPANY, ...Phone white 5125. 5121 E. Adams st.

ROBIN HOOD—

Winner of four first prizes in England when 6 months old.

Present age 8 months, by Champion ROBIN HOOD, out of CHAMPION LADY MAY; a new and magnificent

strain in the West. SERVICE FEE, $15. AT THE PANCOAST RABBITRY, ... 607-613 MIMOSA ST.

TAM O'SHANTER— A SON OF LORD EDINBORO, Out of the imported doe, VICTORIA. One of the best specimens ever IMPORTED. This royal buck will be in the stud for a limited time at the low price of FIVE DOLLARS. Others of the same strain are charging $20. BELVIDERE RABBITRY, ... 726 Figueroa st.

ROYAL DASH, ONE OF THE MOST PERfect sons of the great English champion prize-winning buck, Champion Dash. Royal Dash has just arrived from England, he is a beauty, the judge who selected him says he is as good as the best. First tan does will be bred at $5 each; book your does at once, as he will produce excellent youngsters; does bred to Royal Dash for sale at a bargain. RAMONA RABBITRY, 6359½ S. Flint st. Open Sundays.

AT STUD; DUKE OF MONETA, SCORE 95; Pashoda scores 93½, both redder than their sire, Dexter, and challenge their equal; fee $5 and $4; sell either at their value; Lord Lytton buck, fee $1; sons extra 4, 5, 6 months does, bred to Dexter's sons, $6.50 to $15 each; Dexter does, Duke York does, and bucks that are pictures; 250 head choice stock for sale. FLAG RABBITRY, Lucas ave., between Fourth and Fifth. Closed Sundays. 6

ROCHDALE SECOND, AT STUD; SON OF the famous Rochdale of Denver, who is now dead; rich, deep color, good lacing and shape, the finest; you can make no mistake by breeding your fine does to this superior animal; fee for month May, only $10. T. A. CHAFFEE, ... Tel. white 6853. 2040 Key West St.

FOR SALE—YOUNG BUCKS FROM THE leading strains and good specimens, $2.50 up- ward; from 3 to 5 months old. BELVIDERE RABBITRY, 726 Figueroa.

FOR SALE — THE REDDEST, LONGEST, finest shaped, 6½ months Banbury buck in town at a bargain. 819 KOHLER ST. 6

CARDS, 81 PER 1000; RABBIT BLANKS. Send for samples. HARRINGTON, printer, 127 N. Broadway.

FINE LORD BRITAIN BUCK, 8 MONTHS old; no reasonable offer refused. 1302 W. 37TH. 6

BELGIAN HARES—
Bucks At Stud.

CARDS, 81 PER 1000; RABBIT BLANKS. Send for samples. HARRINGTON, printer, 127 N. Broadway. 6

AT STUD—DON CARLOS BRITAIN, REDdest buck in the city; fee $5. 646 N. HILL. 6

RED BOY, SON OF DENVER BOY; SERVice, $5. 522 E. 3RD ST. 6

BELGIAN HARES—
For Sale—Nurse Does.

FOR SALE—A NURSE DOE TO LITTER the 6th inst, $2. ROOM 11, 115 W. 1st. 6

PERSONAL—
Business.

PERSONAL — BUTTER, 30c; CHEESE, 12½c; pork, 9c; nams, 13½c; 10 lbs. peaches, apricots, prunes, 25c; 6 cans milk, 25c; 3 cans cream, 25c; jams and jellies, 5c can; 3 lbs. figs, 25c; 5 lbs. dates, 25c; 7 lbs. rice, 25c; Germea, 15c; Royal Baking Powder, 45c; Mocha, Java, 25c; cereal coffee, 5c; mixed tea, 25c; sacks flour, 75c; 12 bars soap, 25c; 20 lbs. sugar, $1. ECONOMIC, 207 S. Los Angeles st.

PERSONAL — DR. GREEN, THE OCCULT wonder worker, has returned and will be pleased to see his many patrons again. He can read the innermost thoughts of souls, see the past, present and future as in a mirror, and by his mysterious power can tell how to avert evil, how to succeed in business and obtain good fortune; he locates mines and lost friends; readings, 25c up. 330½ S. SPRING ST., room 4.

PERSONAL — ASTROLOGY IS THE BASIS of all prophecy. Come and learn to read your own destiny in the stars; diagnose your own diseases and know how to guide your life so you will be successful and happy. Prof. Bacon gives advice on all affairs of life, diagnoses diseases by the only true method, and shows how each case should be treated; terms reasonable. 223½ S. SPRING.

PERSONAL—HOW BIG IS YOUR BUST? DR. Conway's Bust Tablets is the only remedy on earth which enlarges the bust 4 to 10 inches; no injury, no appliances, no poisons; home treatment; $1000 we can't. Sealed facts 4c, stamps. CONWAY SPECIFIC CO., 228 Tremont st., Boston, Mass. 6

PERSONAL—SAY, LADIES, A BEAUTIFUL birthday present for Charlie is our handsome photo cuff buttons; he will be pleased with them; call and see our large assortment of up-to-date photo jewelry. SIMMONS & VAN CRAIGHT, manufacturers, photo jewelers, 125½ S. Spring st.

PERSONAL—PARIS EXPOSITION—A GENtleman, college graduate and tutor, having traveled extensively in Europe and resided in Paris, offers his services as companion abroad; he speaks the languages; educational and social references. Address V, box 20, TIMES OFFICE. 6

PERSONAL—MME. LEO IS LOCATED AT 131½ W. FIFTH ST. Tells past, present and future; brings the separated together; causes speedy marriages; locates lost and runaways; gives over business, love and family affairs should see her. Hours from 10 to 5, except Sunday.

PERSONAL—PROF. MYERS, THE EUROpean occult instructor and palmist, has returned to this city, and cordially invites all old and new patrons to see him at his new parlors, THE NORWOOD, 140½ S. Main and Hill st. 11

PERSONAL — MRS. PARKER, PALMIST, life reading, business, lawsuits, removals, travels, mineral location described, property, speculations, love, health and all affairs of life, 416½ S. SPRING ST., room 3. 6

PERSONAL — LADIES! CHICHESTER'S English Pennyroyal Pills are the best; safe, reliable; take no other; send 4c stamps for particulars; "Relief for Ladies," in letter by return mail; name this paper. CHICHESTER CHEMICAL CO., Philadelphia, Pa.

PERSONAL — PRESERVE THE LIKENESS of those nearest and dearest to you by enclosing one of the handsome, framed medallions The Times is offering its subscribers. Full description in MAGAZINE SECTION. 6

PERSONAL—SEND THE MIDWINTER NUMber of The Times to your eastern friends. It is equal to a 500-page book, and tells more about the Southwest than you can do in writing letters in a month of Sundays.

PERSONAL—I HAVE FOUND A POSITIVE cure for drunkenness; can be given secretly; will gladly tell you what it is; don't send money. MRS. MAY HAWKINS, lock box G, A. 121, Grand Rapids, Mich.

PERSONAL—WANTED, BY THE LOS ANgeles School of Dramatic Art, original, up-to-date sketches and one-act comedies; suitable for vaudeville and the legitimate stage. 536 S. SPRING ST. 6

PERSONAL—NO, FOR CAPE NOME! AT- tention is directed to grander opportunity for investment. Better than oil. See page 1, Part IV. NOME-LOS ANGELES MINING CO., 204 Henne Block.

PERSONAL—KNOW THYSELF; A SUCCESS guaranteed; S. Frances Crandall is the only scientific palmist in the city; reveals past, present and future events. PARK PLACE, Fifth and Hill.

PERSONAL—O'NEIL, 1720 SAN FERNANDO st., has the most up-to-date machine tools in the city; making and repairing machinery; grinding of every description; prices to suit customers.

PERSONAL — LADIES, YOUR BUST EN- larged, firm, shapely, symmetrical; simple; harmless; $100 cash guarantee; proof free. LEONARD MEDICINE CO., Kansas City, Kan. 6

PERSONAL—WANTED, PUPILS TO STUDY scientific palmistry at ROSE'S NORLEY SCHOOL OF SCIENTIFIC PALMISTRY, suite 13, 405½ S. Broadway. Tel. John 1201. 6

PERSONAL—THE LATEST ART NOVELTY is the handsomely medallioned, oval-shaped, duced from any photo sent us. For full description see MAGAZINE SECTION. 6

PERSONAL—MORPHINE, OPIUM, LAUDAnum, cocaine habit; myself cured; will form you of harmless, permanent cure. MRS. BALDWIN, Box 1212, Chicago.

PERSONAL—MRS. SINCLAIR, CLEAR SEEing card-reader, 25c; 10 cards, $1; diseases of both sex successfury treated by electricity. 643 S. SPRING ST.

PERSONAL — HYPNOTISM, VIBRATION, telepathy, taught; terms reasonable; diseases cured; free lecture Tuesday night. PROF. EARLEY, 425½ Spring. 6

PERSONAL — MRS. JENNIE WARREN, palmist and clairvoyant reader; circles, Monday and Friday evenings, 8 sharp. 250 S. HILL, room 2, one flight.

PERSONAL—MRS. ELIZA A. EDWARDS, 625 W. 24th; excellent card and life reader; tells past, present and future; terms 25c for ladies, 50c for gents.

PERSONAL — MORRIS PAYS HIGHEST price for second-hand clothing; postal card; will call. 111 COMMERCIAL ST. Suits to rent.

PERSONAL—LADIES' MISFIT STORE PAYS cash for all kinds of ladies' new and second-hand clothing. 622 S. SPRING. Send postal.

PERSONAL — MRS. DORN, GERMAN AND English card-reader. 312 OMAR AVE., bet. Third and Fourth. Tel. red 2451. 6

PERSONAL—MRS. GOSS HAS RECOVERED from ill health and is at her place of business. 320½ S. SPRING ST. 6

PERSONAL — WANTED, LADY PARTNER; good opportunity for the right party. T, box 20, TIMES OFFICE. 6

PERSONAL—SCIENTIFIC PALMISTRY. Readings by MRS. WOODWORTH, 466 S. Hill, Park Place. 6

BATHS—
Vapor, Electrical and Massage.

MRS. BURT CAN NOW TREAT ALL, HAVing secured 2 able assistants, in giving massage with electricity, vapor or plain baths; cures rheumatism, neuralgia, stomach troubles and other ailments; 1 hour, $1; satisfaction guaranteed. 223½ W. FIRST ST. Tel. red 2621.

MRS. HARRIS, PUPIL OF DR. DOUGLAS Graham, Boston, Mass. Massage treating- rooms; electricity, scientific massage, for nervous, liver and stomach derangement, chronic constipation. HOTEL CATALINA, 439 S. Broadway. Elevator. Tel. John 1001. 6

SUN BATHS WITH COLOR FORCES SCIENtifically applied in the ultraviolume and sunlight fomentations speedily cure all curable diseases. LENZ-SOLARIUM, fifth floor, Byrne Bldg. Tel. green 271.

VAPOR, ALCOHOL, SALT, SULPHUR baths, massage treatment and electricity. LOU ROLEY, 204½ S. Broadway, suite 35. Phone red 1282.

MISS GRACE NEVINS, MAGNETIC HEALer. Baths, massage and electricity. HOTEL WESTERN, 227 S. Main st., suite 29. Tel. green 116.

BATHS — VAPOR, ALCOHOL, MASSAGE; rooms 15x16; experienced help. HOTEL CARLTON, 517 S. Broadway.

MAGNETIC TREATMENT, VAPOR BATHS, alcohol massage. Rooms 19 and 21, third floor, 120½ S. SPRING ST. 12

VAPOR BATHS, MASSAGE, BY LADY PHYsician. 305½ LOS ANGELES, corner of Third st. 7

MRS. D. LEE, VAPOR BATHS, MASSAGE, alcohol and oil treatments. 241 S. MAIN ST.

MISS C. STAFFER, CHIROPODY, VIBRAtion, massage. 220½ S. SPRING. Tel. Grn. 1392.

MARY E. SPEAR, I. W. HELLMAN BLDG., 142 S. Broadway; cor. Second, rooms 213-215.

MRS. SCHMIDT-REDDY—ELECTRIC VAPOR, massage baths. 347 W. 5TH. Tel. John 991.

MRS. STAHMER, 256 S. BROADWAY, ROOMS 5-3. Massage, vapor baths. Tel. red 1281.

EXCURSIONS—
With Dates and Departures.

PHILLIPS - JUDSON PERSONALLY CONducted excursions, via "scenic route" (Denver and Rio Grande and Rio Grande Western Railways) leave Los Angeles every Thursday. Lowest rates. Best service. Office, 130 W. SECOND ST. (Wilcox Block.)

HOME SCHOOL — DAY AND BOARDING school; special attention paid to care and instruction of young children. 1038 S. FLOWER.

MONEY TO LOAN—

MONEY—MONEY—MONEY— TO LOAN. TO WAGE-EARNERS

SOUTHERN CALIFORNIA For HOME-BUILDING PURPOSES. BUILDING LOANS a specialty. First-mortgage security required; no delays after title is approved; no deductions; no commissions. You get full amount bond calls for. Ours is the most approved installment plan. Loan repayable monthly with rent money. Loan reduced by partial payments, and interest saved by reduction of subsequent monthly payments. We are the only mutual association in Southern California operating on this up-to-date plan. Is your mortgage due? Borrow from us to pay it off. Our terms will suit you. Call or write for booklet. THE PROTECTIVE SAVINGS MUTUAL BUILDING AND LOAN ASSOCIATION, 201 N. Broadway, Los Angeles, Cal.

MONEY TO LOAN— —THOMAS S. EWING— Tel. M. 1134. 220 Wilcox Bldg.

Money loaned on monthly payments at low rates of interest.

My plan has many advantages to the borrower over building and loan associations, among which are:

The rate of interest is lower.

Borrower pays no commissions, appraisement fee, or fines.

Borrower gets all the money he borrows.

The time at which the mortgage will be discharged is definite. Borrower does not have to wait for stock to mature or any other contingency.

The loan can be repaid at any time.

The terms of the loan can be changed to suit the borrower. He can make large or small payments, as he desires.

TITLE INSURANCE AND TRUST COMpany, cor. Franklin and New High sts., Los Angeles, Cal. up; Capital stock, $600,000; paid up, $400,000. Directors—Wm. H. Allen jr., president; M. S. Holiman, vice-president; Jas. H. Shankland, vice-president; O. T. Clark, secretary and treasurer; O. P. Brant, manager; Frank Gibson, W. J. Caswell, H. W. O'Melveny, I. N. Van Nuys, Wm. R. Staats, Dr. C. B. Jones. This company issues guarantee policies of title insurance, and acts as trustee, guardian, executor, administrator, receiver, assignee, etc.

IOWA LOAN AND INVESTMENT ASSOCIAtion, incorporated, loan their own money on all kinds of good security; county and school warrants, personal notes without indorser, jewelry, diamonds, pianos without removal; also first-mortgage loans on real estate; loans renewed any time by payment of interest; all business strictly confidential; lowest interest. Ladies' entrance, room 213; gentlemen's entrance, 214 STIMSON BLOCK.

MONEY TO LOAN ON DIAMONDS, JEWelry, pianos, furniture, life insurance and all good collateral. Money loaned on real estate in easy monthly installments at lowest rates of interest and more favorable terms than others charge. Private office for ladies. Want to purchase good real estate mortgages. G. M. JONES, rooms 1-2. 254 S. Broadway.

MONEY LOANED ON DIAMONDS, JEWelry, pianos, furniture, all kinds of collateral security. Will loan you more money, less interest, hold your goods longer than any one; no commission; no disagreeableness, bill of sale; tickets issued; storage free in our warehouse. LEE BROS. 462 S. Spring.

IF YOU WANT MONEY, COLLECT YOUR old jewelry and silverware and sell them for spot cash at regular mint prices to the pioneer and only actual gold refiners in this city; DIAMOND REFINING CO., gold refiners and assayers, 114 N. Main.

MONEY TO LOAN FOR BUILDING, OR ON improved city property, or in good outside towns. AT LOW RATES on a "NEW PLAN." Interest decreases as you pay. STATE MUTUAL BUILDING AND LOAN ASS'N, 141 S. Broadway, Los Angeles, Cal.

UNION LOAN CO., ROOMS 113, 114 AND 115, Stimson Block. Money to loan on personal property, watches, diamonds and household goods, and on pianos without removal. Get our rates of interest. We will save you money. Private office for ladies.

$750,000 TO LOAN— LOWEST RATES. R. G. Lunt, agent the German Savings and Loan Society, San Francisco. 340 S. BROADWAY, Hellman Block.

MONEY TO LOAN—EQUITABLE LOAN SOciety makes real estate loans which may be paid off in full or in part at any time; interest at six per cent. Office with BANK OF COMMERCE, cor. First and Broadway.

WE PAY SPOT CASH OR GIVE ESTimates on all kinds of old jewelry and silverware. Largest exclusive dealers in Southern California. JAMES IRVING & CO., gold refiners and assayers, 128 North Main st.

$10000, IN SUMS TO SUIT, AT 6½ PER cent.; East Los Angeles preferred; $1000 at 7 per cent. on city; $5000 at 6 per cent., in sums to suit, on residence property. W. H. OBEAR, 123 S. Broadway.

GEO. PEARSON, 218 S. BROADWAY. MONEY loaned on salaries, without security or indorsers; also loans on furniture, jewelry and chattels; ladies' loans solicited; strictly confidential. 7

LOANS MADE TO SALARIED PEOPLE holding permanent position, without security; easy payments; no publicity. TRADERS' EXCHANGE, room 22, Bryson Blk. Tel. red 1085.

MONEY TO LOAN ON REAL ESTATE IN sums to suit at reasonable rates; also payable in monthly instalments if desired. WM. F. BOSBYSHELL, 107 S. Broadway.

TO LOAN—$500 AT 6 PER CENT. NET ON first-class mortgage on city property; south, southeast or southwest. Address V, box 20, TIMES OFFICE.

TO LOAN—$250 TO $95,000 ON CITY OR COUNtry real estate. LEE A. M'CONNELL & CO., real estate and loans, Frost Bldg., 145 S. Broadway.

$500,000 TO LOAN AT 5 TO 7 PER CENT. net on choice city residence or business property. F. Q. STORY, 305 Henne Block, 122 W. Third st.

MONEY TO LOAN ON FURNITURE AND chattels; 3 per cent. and up, by private party. Address 1427 S. LOS ANGELES ST.

MONEY TO LOAN—IF YOU WANT TO SEcure a loan on short notice at cheap rates, call on WILDE & STRONG, 124½ W. Fourth.

$70000 PRIVATE MONEY AT 5 PER CENT.; smaller amounts at 6 per cent.; building loans. LOCKHART & SON, 117 S. Broadway.

MONEY AT 4½ TO 8 PER CENT. NET, ACcording to size and character of loan. EDWARD D. SILENT & SON, 216 W. Second st.

TO LOAN—PRIV

Liners.

TO LET—
Houses.

FURNISHED AND UNFURNISHED HOUSES BY EDWARD D. SILENT & CO.

Established 1895.
No. 256 W. Second st.
(Under Hollenbeck Hotel.)

OLDEST ESTABLISHED RENTAL AGENCY IN SOUTHERN CALIFORNIA.

PERSONAL AND CAREFUL ATTENTION GIVEN TO ALL DETAILS of the RENTING BUSINESS.

OUR LIST —OF— HOUSES IS PARTICULARLY COMPLETE, and INCLUDES EVERY DESIRABLE FURNISHED AND UNFURNISHED HOUSE IN THE CITY.

—SEE— EDWARD D. SILENT & CO., (Under Hollenbeck Hotel.) Tel. main 926.

TO LET—

MODERN HOUSES,

MODERN FLATS,

LODGING-HOUSES,

AND

STOREROOMS,

BY

PAUL PEIFERS,

201 LAUGHLIN BUILDING. TEL. RED 1921.

TO LET—
7 rooms and bath, 819 W. Eighth st., near Figueroa; convenient to all car lines; will be renovated this week; rent $30, water included.

Three 4-room flats, 1627-1629 S. Los Angeles st., rent only $3 for upper and $5.50 for lower; has water included.

3 rooms and bath, 742-744 Santee st.; rent $10, water included.

3 storerooms, 301 and 311 W. Sixth st.; rent reasonable.

See McGARVIN & BRONSON, 239½ South Spring st.

TO LET—UNFURNISHED HOUSES AND MODERN FLATS, $18 TO $35. CLOSE IN. COME DIRECT TO A RENTAL FIRM. FIND JUST WHAT YOU WANT WITH LEAST TROUBLE AND DELAY. WRIGHT & CALLENDER, MANAGERS OF RENTAL PROPERTY, 350 S. BROADWAY.

TO LET—
6-room upper flat, corner Seventh and Broadway, $20.
4-room house, 119 E. 28th st., $12.
4-room house, 113 E. 28th st., $12.
5-room cottage, 732 S. Los Angeles st., $20.
5-room cottage, 1133 Easton st., $9.
FRED C. WALTON, Agent,
517 Lankershim Bldg.,
Corner Third and Spring sts.

TO LET—NEAR POWER-HOUSE, EIGHTH and Central, elegant new, sunshiny, 5-room house, bath, water closet, barn, modern improvements, 797 Merchant, $16.50; 1023 W. Adams st., block from University and Traction cars; elegant 5-room cottage, lot 85x138, fruit and shade trees, lawn, flowers, shrubbery, cypress hedge, $2, water free. OWNER, 948 Santee. Chemist in city.

TO LET—EXCEPTIONALLY DESIRABLE 8-room residence, 1060 Rockwood st., corner Rose ave.; condition absolutely perfect; every modern convenience; elegantly decorated, 5 mantels, furnace heat throughout; very cheap to desirable family. EDWARD D. SILENT & CO., 256 W. Second st.

TO LET—WE WILL RENT YOU THAT nearly-new 2-story modern 8-room residence situated on Vermont ave., between University line, 2700 Vermont ave., for one year at $100 cash in advance, free water; good tenants; judge for yourself. Apply early and only to F. M. PIEPER & CO., 203 S. Broadway.

TO LET—414-6 ROOMS, 218 E. FOURTH. 418 3-4 rooms, 226 E. Fourth.
228-4 rooms, 228 E. Hope.
418-4 rooms, 402 E. 22d.
F. G. CALKINS & CO., 204 Laughlin Bldg.
Tel. main 962.

TO LET—WIDOWS ALWAYS GET AHEAD of girls in the race for husbands, probably because they are faster. Main springs, 50c; watches cleaned, 75c; crystals, 10c; small and large clocks cleaned, 50c and 75c. "THE ONLY PATTON," 220 N. Spring st., Temple Blk.

TO LET—6 ROOMS, RECEPTION HALL, large lot, trees, barn, close in, $10. 7 rooms, several lots, 97th, McClintock, $18. 2 Central ave., $11, all water free. EDWARD G. CRIBB, 215 Broadway.

TO LET—BEKIN'S VANS FOR MOVING furniture; private rooms for storing; packing and shipping at cut rates. BEKIN'S VAN AND STORAGE, 364 S. Broadway.

TO LET—6-ROOM MODERN COTTAGE, $15. 2516 Central ave.; 5-room modern cottage, $14 per month; also No. 1020 W. 31st., 5-room modern cottage, $10 per month; 534 Central ave. Key at drug store, Fifth and Central. H. J. SHERER CO., 233 S. Broadway.

TO LET—A MODERN 7-ROOM 2-STORY house; best car line, with bath, 3 closets, pantries, screened porch, etc., lot 50x160; will give long lease for one year at $18 per month, payable in advance; water free. OWNER, room 6, Bryson Block.

TO LET—4-ROOMED HOUSE AT 508 W. Seventh; store at southwest corner of Seventh st; barn for stable 720 S. Olive. Apply at 1 J. JACQUES, coal hay and grain, southwest corner Seventh and Olive.

TO LET—10-ROOM RESIDENCE, SOUTHwest, on Traction car line, 1 acre of ground; plenty of water, free; barn and outhouses; cheap rent for 1 year. See FRED L. SEXTON & CO., 103 S. Broadway.

TO LET—UNFURNISHED 6-ROOM COTTAGE, 1166 W. Adams st., barn, all modern improvements, cheap to reliable tenants. Owner at COTTAGE, from 1 to 6 p.m.; University car.

TO LET—HOUSES, COTTAGES, AND CLOSE in, all furnished, all of them are up-to-date and rent low; let us show them to you. PARK REALTY CO., 201 Wilcox Block.

TO LET—6-ROOM COTTAGE, 1240 W. 20TH st.; large lot, lawn, flowers, bath, electric lights; $12 per month, including water. W. M. BOWEN, 218 Potomac Block.

TO LET — MODERN 7-ROOM COTTAGE, electric lights, solar heater, half block from car line, lawn, flowers, fruit trees. Apply 639 S. ADAMS, or 230 Laughlin.

TO LET—4-ROOM COTTAGE, 1239 W. 20TH st.; large lot, lawn, flowers, bath, electric lights; $13 per month, including water. W. M. BOWEN, 218 Potomac Block.

TO LET—CHEAP, 5-ROOM HOUSE, NO. 1019 Maple ave.; gilded street; convenient to East Side Park. Inquire of or address FRANK LERCH, 440 Aliso st.

TO LET—NEW 5-STORY, 7-ROOM House, modern, 1124 S. Flower st.; also 2-story, 5-room house, 1126 S. Flower. M. F. O'DEA & CO., 205 Bradbury Bldg.

TO LET—ON BOYLE HEIGHTS, 6-ROOM cottage, large barn, chicken house, fruit and flowers, flat rent per month, water paid. Inquire 1074½ W. SECOND ST.

TO LET—NEW MODERN 6-ROOM COTTAGE, very convenient, lawn and flowers, large yard. 1013, near corner of Vermont and 25th. Key at 2559 VERMONT AVE.

TO LET—4-ROOM COTTAGE, 125C N. HILL st., water and gas; rent $13 per month, including water. Apply to LOCKWOOD, room 2, 114 S. Spring st.

TO LET—600 TOWNE AVE., 6 ROOMS, MODern improvements, nicely arranged; seeing is believing; rent $15.50, water included; open from 2 to 5 p.m.

TO LET—HOUSE 6 ROOMS, 916 COURT ST., cor. of Court Circle, $18, with water; key at 920 Court Circle. JOHN BURNS, 119 S. Broadway.

TO LET—FURNISHED OR UNFURNISHED, modern 5-room cottage, large lot, lawn, flowers, chicken yards, barn. 123 S. GRIFFIN AVE.

TO LET—CHEAP RENT; $5 PER MONTH; A 6-room house, corner Manitou and S. Avenue 19. EWING & ARNOLD, or OWNER, 417 S. Hill st.

TO LET—TWO COTTAGES IN GOOD REpair at 115 N. ANDERSON ST.; 3 rooms and 4 rooms; rent $4.50 and $5.50, with water.

TO LET—$12; WATER FREE. 7-ROOM modern cottage, stable, close in. 1321 CHARD ST.

TO LET—$10; 6-ROOM HOUSE, 1020 BUSH st., Traction cars. Inquire 205 W. SECOND.

TO LET—MODERN 6-ROOM LOWER FLAT, 2 blocks from Times Office. 111 N. OLIVE.

TO LET—
Houses.

TO LET—$20; LARGE 8-ROOM HOUSE, near Westlake Park; very desirable. POINDEXTER & WADSWORTH, 305 W. Second.

TO LET—$16; 5-ROOM HOUSE, LARGE LOT, close in, near Alameda and First. POINDEXTER & WADSWORTH, 305 W. Second.

TO LET—7-ROOM MODERN HOUSE AT THE foothills, Hollywood, near electric car. WRIGHT-CALLENDER, 350 S. Broadway.

TO LET—7-ROOM HOUSE, 11TH ST., NEAR Figueroa, near car line, cheap. GEORGE VAN BENWERKER, 601 Laughlin Bldg.

TO LET—FINE 8-ROOM COTTAGE, LARGE rooms, 3 mantels; gas and grate, laundry. 1507 PLEASANT AVE., Boyle Heights.

TO LET — TWO ELEGANT NEW 8-ROOM houses, Juliet ave., between 24th and Adams sts. E. G. HAYNES, 117 Henne Block.

TO LET—$8 A MONTH; A NEWLY DECOrated 5-room cottage, large lot, suitable for raising chickens. 666 WORKMAN ST.

TO LET—MODERN 5-ROOMED COTTAGE, completely furnished, first-class order, southwest. Inquire 222 W. 25TH ST.

TO LET—5-ROOM COTTAGE, BATH, STORE rooms, gas, water complete; corner Maple ave. and 14th. Inquire NEXT DOOR.

TO LET—BEAUTIFUL 7-ROOM RESIDENCE all modern improvements. Call on owner and save agents' fee. 1028 LINCOLN ST.

TO LET—MODERN COTTAGE, 4 ROOMS, bathroom, porches, large yard, rent reasonable. 911 E. 22D ST., Menlo Park.

TO LET—NICE 4-ROOMED COTTAGE, 152 San Julian, between Fifth and Sixth, $9 with water. Apply 329 E. SIXTH.

TO LET—MODERN 9-ROOM HOUSE, 708 W. Washington; cheap to desirable tenant. Inquire 350 S. OLIVE, second floor.

TO LET—ALHAMBRA; 10-ROOM MODERN cottage, range, carpets; fine shrubbery and fruit. TAYLOR, 104 Broadway.

TO LET—NEW 6-ROOM COTTAGE; BARN, and 2-3 acre ground fenced for chickens. Inquire 521 SAN JULIAN ST.

TO LET—4 ROOMS, BATH AND STABLE, electricity; owner on premises, from 2 to 5 p.m.; rent $15, water free.

TO LET—$11; WATER FREE, VERY DESIRable lower flat of 5 rooms, close in. W. J. BRYANT, 215 S. Broadway.

TO LET—$15, FLAT, 426 E. 21ST ST.; $7.50, 5 rooms, 705 Merchant; $10, 704 Hemlock. WIER-ENDANGER, 237 W. First.

TO LET—4-ROOM HOUSE, WITH WATER, $8 month, or will sell on installment plan. $250. Apply 1179 E. 47TH ST.

TO LET—13 ACRES, CLOSE IN, HOUSE, barn, chicken corral, windmill and plenty of water. 252 E. 21ST., city.

TO LET—MODERN 6-ROOM COTTAGE, with or without furniture, 122 W. 29th st. S. P. MULFORD, owner.

TO LET—DESIRABLE 6-ROOM COTTAGE, Woodlawn tract. Address 1309 ORANGE ST. Telephone green 1295.

TO LET — MODERN 5-ROOM COTTAGE, close to Hoover st., Call at 327 W. FIFTH ST., or 1747 Magnolia ave.

TO LET—4 AND 5-ROOM COTTAGES, WITH all modern conveniences; rent $8 and $10. Address P. O. BOX 1046, city.

TO LET—NICE 7-ROOM HOUSE, ON 19TH st., stable, big yard, good location, $18. Inquire 729½ MAPLE AVE.

TO LET—NEW HOUSE, 5 TO 10 ROOMS, AT nominal rent of $25 to permanent tenants. OWNER, 208 Henne Bldg.

TO LET—HOUSE, 213 E. 3RD, NEAR MAIN, 5 rooms, large lot, stable, choice neighborhood, rent $12; water free.

TO LET — CHEAP, FURNISHED COTTAGE on Boyle Heights; berths in bearing. Inquire at 2439 MICHIGAN AVE.

TO LET—5-ROOMED HOUSE, ALSO 3 rooms; bath, electricity, lawn, flowers, trees, 240 BELLEVUE AVE.

TO LET—5 ROOMS, GAS, BATH, ETC.; SUNny, walking distance; a fine neighborhood. 203 S. GRAND AVE.

TO LET — 7-ROOM HOUSE, MODERN AND first-class condition; 30c. 225 W. Pico st. Apply 1242 S. OLIVE.

TO LET—5-ROOM COTTAGE, BATH, 1294 E. Fifth, corner Carolina; walking distance; cheap; come see.

TO LET—COZY COTTAGE, FIVE ROOMS, adults, $15, water paid; complete order. See 622 FIGUEROA.

TO LET—$15; NEW HOUSE, 7 ROOMS, 3057 E. 25th, between Central and San Pedro. Key next door.

TO LET—6-ROOM HOUSE, GOOD REPAIR, 1212-W. 12th st; $11 per month. LEE BROS., 402 S. Spring.

TO LET—NEW BRIGHT MODERN 5-ROOM house, with barn, to good tenant. 1065 BUENA LINGTON.

TO LET—5-ROOM COTTAGE WITH GAS, stable, on 18th st. Inquire 717 W. WASHINGTON.

TO LET—4-ROOM COTTAGE, 619 E. 25TH st., rent $8, with water. Inquire 621 E. 25TH ST.

TO LET—A BEAUTIFUL 10-ROOM HOME, with nice grounds. N.W. cor. 32ND and SAN PEDRO.

TO LET—6-ROOM MODERN COTTAGE, 145 S. GRAND AVE., corner Second; pleasantly located.

TO LET—8-ROOM MODERN HOUSE WITH good barn, gas and electricity. Call 633 W. 18TH.

TO LET—$9.50 RENTS A 5-ROOM HOUSE, water included. W. Key at 340 E. FREMONT AVE.

TO LET—NEW 6-ROOM COTTAGE, MODern improvements, lawn, yards. 230 E. 21ST ST.

TO LET—5 ROOMS, $12; WATER FREE, 419 S. HOPE, close in, near Normal School.

TO LET—NEAT 4-ROOM COTTAGE, VIcinity of 724 S. SPRING. Apply there.

TO LET—6 SUNNY ROOMS, GAS, BATH, etc.; no car fare. 453 N. GRAND AVE.

TO LET—FINE 7-STORY, 6-ROOM, DECORated, etc., close to Main st. 113 E. 25TH.

TO LET—7-ROOM HOUSE AT WESTLAKE. D. W. M'INTOSH, 104 Broadway.

TO LET—HALF OF UNFURNISHED COTtage; no children. 953 W. 20TH ST.

TO LET—HOUSE OF 4 ROOMS NEAR POST-office. Inquire 530 WALL ST.

TO LET—HOUSE 6 ROOMS, $11, WITH WAter. 936 COURT CIRCLE.

TO LET—
Flats.

TO LET—MODERN 5-ROOM UPPER FLAT, No. 1016½ S. Olive st., $15; elegant 6-room corner flat, brick building, 19th and Broadway, by May 10. VON BRANDIS, 152 N. Spring st.

TO LET—TWO UNFURNISHED FLATS, sunny, well ventilated, gas, electric light, large closets and bath; one furnished and one unfurnished. Apply 849 S. HOPE or 1228 S. OLIVE.

TO LET—LOWER FLAT OF 4 ROOMS; screen porch; bath, electric and gas light; on Lake st., ¼ block of Westlake Park, $12.50 with water. 2161 W. EIGHTH ST.

TO LET—CLOSE IN, MODERN LOWER flat, 6 large rooms; electricity, gas, gas range, $15, including water; adults only; no dogs. Key at 332 OMAR AVE.

TO LET — NEW FLAT, 5 ROOMS, PORCElain bath, solar water heater, cooking, gas, electric lights, including water, $15. Cor. TENTH and GRAND AVE.

TO LET—A DESIRABLE 3-ROOM, UNFURnished upper flat; bath, etc. Cor. TENTH and OKEY STS., one block west of Figueroa. East and south front.

TO LET—ONE UNFURNISHED, LOVELY 5-room flat; porcelain bath, sinks, electric lights, gas, etc.; new paint and paper; close in. 249 S. OLIVE.

TO LET—FURNISHED FLAT, 3 ROOMS, bath and screen porch; modern and attractive. 1931 BARNARD PARK, cor. Grand and Washington.

TO LET—MODERN 5-ROOM FLAT, CLOSE in, hot and cold water free; second floor; adults; $15 per month. 515 W. FOURTH ST.

TO LET—ELEGANT 6-ROOM UPPER FLAT, pretty garden, separate yards; rent low to permanent tenant. 443 TEMPLE ST.

TO LET—4 SUNNY ROOMS, UNFURNISHED and for housekeeping; central location; reasonable rent. 535 CALIFORNIA ST.

TO LET—3 ROOMS, MODERN, NEWLY FURnished, porcelain bath, electric light; no children. 1911 S. LOS ANGELES.

TO LET—A MODERN FLAT 6 ROOMS and bath; lower flat, $20, water paid. 338 S. HILL ST., bet. 3rd and 4th.

TO LET—NO. 751 S. HOPE, 5-ROOM FLAT, porcelain tub, gas and electricity. S. K. LINDLEY, 117 Broadway.

TO LET—2 ELEGANT FLATS, CLOSE IN; rent reasonable. STANTON & DOUGLAS, 109 S. Broadway.

TO LET—4-ROOM FLAT, FURNISHED COMpletely for housekeeping; gas range, bath. 324 S. JEWETT PL.

TO LET—FLAT, 5 ROOMS, FURNISHED complete for housekeeping, bath, $15. 606 TEMPLE ST.

TO LET — UPPER AND LOWER 5 AND 6-room modern flats, 712 and 720 S. HOPE. Inquire at 718.

TO LET—A SUNNY, NEAT, NICELY FURnished 5-room flat, $16. Inquire 729½ MAPLE AVE.

TO LET—CLOSE-IN FLAT, 5 ROOMS, $12; water free. 412 S. HOPE ST., near Normal.

TO LET—NICE FLAT, 5 ROOMS AND BATH; everything new. Inquire 440 WALL ST.

TO LET—3-ROOM SUNNY FLAT. 510 E. 16TH, near San Pedro car line.

TO LET—6-ROOM FLAT, 465½ S. SPRING ST.

TO LET—
Furnished Houses.

TO LET—FURNISHED HOUSES— COME DIRECT TO A RENTAL FIRM. FIND JUST WHAT YOU WANT, WITH LEAST TROUBLE AND DELAY. SPECIAL ATTENTION TO STRANGERS. WRIGHT & CALLENDER, MANAGERS RENTAL PROPERTY, 350 S. BROADWAY.

TO LET—FURNISHED COTTAGE, ONE OF the prettiest cottages in the southwest; 7 rooms, bath and cellar; pantry, clothes closets and screen porch, electricity for lighting, range and gasoline stove for cooking; all the furnishings the best; piano and sewing machine included; price $30. Call at 1237 20TH PLACE, University Traction car.

TO LET—IN PASADENA, A FINE HOME of 12 rooms, handsomely furnished, and in a choice and convenient locality; to a nice, small family without children, who will take good care of the premises; rent for the summer low; can retain first-class housekeeper if desired. Address E. GROENENDYKE, 16 S. Raymond ave., Pasadena.

TO LET—FOR THE SUMMER, BEAUTIFUL modern 6-room cottage, completely furnished, in one of the finest resident portions of the city; porcelain bath, electric light, telephone, etc., with use of Weber piano; adults only. 322 W. 23D ST. Telephone white 3861.

TO LET — 5-ROOM FURNISHED HOUSE, trees, lawn, flowers, all modern conveniences, $18; also 4-room newly furnished outside flat, $14; two-story, modern, 7-room house, $30; corner store, shelves and counters, $12. Inquire at 911 S. HILL ST.

TO LET — COMPLETELY FURNISHED house, 7 rooms; nearly new; electric lights; gas stove; telephone; instantaneous water heater for bathroom; will lease for six months; Burlington ave. Address T, box 58, TIMES OFFICE.

TO LET—AT SANTA BARBARA, IN THE best part of the town, a well-furnished house, with stable, fine garden, lawn, and a plentiful supply of water; one acre of ground. For particulars address W. W. BURTON & CO., Santa Barbara.

TO LET—10-ROOM HOUSE, COMPLETELY furnished, close to Traction cars, S.W.; 1 acre of ground; free water, piano and organ; telephone free, at a bargain. Call on FRED L. SEXTON CO., 103 S. BROADWAY.

TO LET—TWO 5-ROOM COTTAGES, ONE furnished; also one furnished room with use of bath and kitchen. Inquire 1029 ESSEX, between 14th and 16th, one block west Central ave., (Vernon car.)

TO LET — FINELY FURNISHED 7-ROOM house, bath, gas and electric light, gas range, lawn, etc.; good location; $40. Apply Sunday at 1918 NORWOOD ST.

TO LET—20 FURNISHED HOUSES, ALL sizes and prices; 3 elegantly furnished near Westlake Park; two 7-room houses near St. James Park, Adams st. J. C. OLIVER, 216 S. Broadway. Tel. brown 42.

TO LET—FOR THE SUMMER OR FOR ONE year, completely furnished home on Orange Grove ave., Pasadena, owner to care for the grounds. Apply or address 891 ORANGE GROVE AVE., Pasadena.

TO LET—SANTA MONICA, 1274 THIRD ST., Ocean Park, new 5-room cottage, near ocean and car line; elegantly furnished; beautiful view; shade, lawn, flowers; JOSEPH RUBO, 1200 Third st., Ocean Park.

TO LET—NO. 1308 W. PICO, 8-ROOM COTtage; lawn, porch, hall, pantry, bath, closets, gas cooking and heating, elegantly furnished throughout; cosy home for 2 people; no children. OWNER, 1308.

TO LET—NO. 1317 RICH ST., COMPLETELY and nicely furnished 6-room cottage; modern conveniences; lawn and flowers; $30; key next door. EDWARD D. SILENT & CO., 256 W. Second st.

TO LET—4-ROOM COTTAGE, FURNISHED with all modern improvements, lawn and garden, between Pico and Washington car; in a good location. 1332 VALENCIA ST.

TO LET—A HANDSOMELY FURNISHED 6-room modern house on Adams; lovely location; gas range, instantaneous bath heater; very desirable. Inquire 401 W. ADAMS.

TO LET—8-ROOM COTTAGE, COMPLETELY and elegantly furnished, 2d st., near Union ave., handsome grounds, $35 a month. Apply room 1, 228 W. FIRST ST.

TO LET — A FURNISHED COTTAGE OF 7 rooms; all modern conveniences; 6 minutes' walk from Courthouse; rent reasonable. Apply 324 N. FLOWER ST.

TO LET—FURNISHED, 5-ROOM COTTAGE, bath, electricity, gas, barn, cement walks, lawn, flowers; $15; fine view at Westlake, 416 S. BONNIE BRAE.

TO LET—5-ROOM FURNISHED COTTAGE, all conveniences; porcelain bath, close in; very desirable neighborhood. Address V, box 72, TIMES OFFICE.

TO LET—7-ROOM COTTAGE, COMPLETELY furnished; close to ocean and electric cars, S. Third st., Santa Monica. MRS. CRAPPER, 629 Ruth ave. City.

TO LET—FURNISHED, NEW 5-ROOM COTtage, 6 months rent, use of horse to good parties for $100 cash. Call 1200 CATALINA ST., Pico Heights.

TO LET—5-ROOM COTTAGE, COMPLETELY furnished, for few months; adults only; best references required. Inquire 403 N. BROADWAY, mornings.

TO LET—A NEATLY AND COMPLETELY furnished modern 7-room cottage, close in, rent $30; no children. JNO. H. COXE, 230 Douglas Bldg.

TO LET — FURNISHED, A GOOD 8-ROOM house; large grounds; barn, chicken yards, etc.; $27. M'KOON & PALLETT, 324 S. Main.

TO LET—FURNISHED COTTAGE, 4 ROOMS; lawn, flowers, barn, etc.; $12 per month; water paid. 911 JUDSON ST. Take Brooklyn ave. car.

TO LET — FURNISHED COTTAGE ON ocean front at Long Beach, for July, August and September. Address M, 536 Westlake ave.

TO LET—A 5-ROOM PARTLY FURNISHED house, corner Hope and 16th; for particulars apply to EUGENE GERMAIN, 230 S. Main st.

TO LET — COTTAGE OF 5 FURNISHED rooms, with lawn, garden, fruit and flowers. Call after Sunday, 1118 E. 14TH ST.

TO LET—1945 PARK GROVE AVE., COMpletely furnished cottage of 4 rooms, bath, gas, gas range etc. Apply on premises.

TO LET—FURNISHED, 5-ROOM COTTAGE, electric light, lawn, flowers, telephone, near Traction car line. 1915 W. JEFFERSON.

TO LET — 7-ROOM FLAT, FAMILY FURnished; rent $15 per month; references required. M. M. WALTERS, 600 E. Fifth.

TO LET—PART DOUBLE COTTAGE, 4 rooms, completely furnished, new, all modern, reference required. 227 W. 23D ST.

TO LET—BEACH COTTAGE, MODERN, nicely furnished, piano; 21 Surf st., Ocean Park. GIRDLESTONE, Currier Bldg.

TO LET—PARTLY FURNISHED HOUSE 8 rooms, with barn, 1508 S. Main st. WM. F. BOTHWELL, 107 S.

TO LET — FURNISHED COTTAGE; FINE rooms, southwest; no children; $18. Address V, box 70, TIMES OFFICE.

TO LET—SANTA MONICA, MODERN FURnished 6-room cottage. Inquire OWNER, 940 E. Second st., Los Angeles.

TO LET—FURNISHED; MODERN 10-ROOM home, southwest; gas, electric lights. MISS CONNER, 219 Wilcox Bldg.

TO LET — FURNISHED 5-ROOM COTTAGE, hot and cold water, bath, lawn, flowers, etc, $16. 825 CLANTON ST.

TO LET — 5-ROOM COTTAGE, 2101 KEY West st.; furnished. Inquire at 717 WEST JEFFERSON ST.

TO LET—MODERN FURNISHED COTTAGE, 7 rooms, all improvements; near 3 car lines. 909 W. 28TH ST.

TO LET—5-ROOM FURNISHED COTTAGE, with bath, electric lights, $15 month. 511 MAPLE AVE.

TO LET—FIVE-ROOM FURNISHED FLAT, close in, gas range, TAYLOR, 104 Broadway.

TO LET—FURNISHED HOUSE, TO BOARD owner for rent. Address 301 W. SEVENTH.

TO LET—MIDDLE OF MAY, PLEASANT 5-room house, furnished. 653 S. HILL ST.

TO LET—MODERN FURNISHED HOUSE, 119 S. FLOWER ST., call Sunday.

TO LET—5-ROOM COTTAGE, NICELY furnished. 720 OTTAWA ST.

TO LET — COTTAGE OF 4 ROOMS, FURnished. 444 E. 16TH ST.

TO LET—
Rooms and Board.

TO LET—LARGE AND SMALL ROOM, UNusually pleasant and desirable large grounds, very convenient location; good board; summer rates to permanent parties. ROSE LAWN VILLA, Seventh and Spring sts.

TO LET — ATTRACTIVE ROOMS AND board; modern house; refined surroundings and neighborhood; superior table; cars convenient; two gentlemen or man and wife; terms moderate. Tel. WHITE 2811.

TO LET—CASA BLANCA, 950 S. OLIVE, elegant rooms, single and en suite, for summer guests; large shady grounds and verandas; table unsurpassed; select patronage only.

TO LET — DELIGHTFUL, HANDSOMELY furnished rooms, excellent table, modern, private family; Westlake, car service. 'Phone red 4022. Address T, box 63, TIMES OFFICE.

TO LET—ROOMS AND BOARD, WITH OR without board, two large, one small front room; summer rates; excellent table; fine yard, gas, bath. 648 S. OLIVE.

TO LET — TO 2 GENTLEMEN, LARGE front room with alcove, in new house, home cooking; also small room. 412 W. 12TH ST.

TO LET—
Rooms with Board.

TO LET — LARGE, SUNNY ROOMS, WITH first-class board; only 3 blocks from business center; a delightful location; summer rates. 142 S. GRAND. Tel. black 2293.

TO LET — FURNISHED ROOM, SUNNY, with board, or with use of dining-room and kitchen, reasonable; private family. Address S, box 49, TIMES OFFICE.

TO LET—SPLENDID LARGE ROOM WITH board, special rates for two; pleasant home-like place with modern conveniences. 1502 S. GRAND AVE.

TO LET—YOUNG LADY WITH HIGHEST references wishes board in exchange for vocal or piano lessons. Address S, box 81, TIMES OFFICE.

TO LET—LARGE, PLEASANT EAST ROOM, private bath, new home; also large south room, nice locality, near Ninth and Union. 927 GRATTAN.

TO LET—SUNNY FRONT ROOM WITH balcony, porcelain bath, electric lights, board, private family. 1537 ORANGE ST., after May 8.

TO LET—MRS. C. A. TARBLE CAN ACCOMmodate a few guests at 601 S. FIGUEROA ST. Beautiful grounds and verandas.

TO LET — LARGE, SUNNY FRONT ROOM, with board, in private family; on car line; use of telephone. 1011 S. FLOWER.

TO LET—ROOMS WITH BOARD IN PRIvate family; large, sunny rooms; good home cooking. Apply 949 S. HOPE ST.

TO LET—FOR LADY OR GENTLEMAN, wishing real home. Address W, box 25, TIMES OFFICE.

TO LET—ANYONE WISHING NICE HOME can have room and two meals at $16. 1197 CENTRAL AVE.

TO LET — NICELY FURNISHED FRONT rooms and board, in private Spanish family. 1206 S. HILL.

TO LET—LARGE, SUNNY ROOMS, WITH board for 2; private family; lawn, flowers. 607 TEMPLE.

TO LET—WITH BOARD, SUNNY FRONT room, for 2, family board; telephone, 823 S. HILL ST.

TO LET—ROOMS AND EXCELLENT HOME table in modern home, bath, telephone. 1027 S. HILL.

TO LET—BOARD AND ROOM, $4.50 WEEK, $17 month; lovely place, close in. 1012 TEMPLE.

TO LET — BEAUTIFUL ROOMS WITH board; terms reasonable. 501 S. FIGUEROA ST.

TO LET—SUNNY SUITE FOR 2, WITH OR without board. 819 S. HILL ST.

TO LET—ROOM AND BOARD AT THE GLENCOE, 534 S. Hill st.

TO LET—
Stores, Offices, Lodging-houses.

TO LET—
Storeroom, 619 Central ave., $12.
Storeroom, 2800 S. Main st., $10.
Storeroom, 2804 S. Main st., $7.
Storeroom, 2822 S. Main st., $7.
FRED A. WALTON, Agent,
517 Lankershim Bldg.,
Corner Third and Spring sts.

TO LET—IN PASADENA A LARGE STORE room, most centrally located, long lease, low rent. Apply on premises, CARLTON BLOCK, No. 21 E. Colorado st., or AMERICAN DYE WORKS, office 210½ S. Spring st., L. A.

TO LET — 4 BEAUTIFUL CONNECTING front rooms, facing east, suitable for physician, dentist, or studio; carpeted, running water, electricity and gas. 245½ S. SPRING ST.

TO LET—STORE, NO. 327 COMMERCIAL, $15; two stores, Hill and First, $10; fair corner store, Olive, $20 Hill, $15. GOLSH'S ORIENTAL EMPORIUM, 101 N. Broadway.

TO LET—BUSINESS ROOM, 20x60, FEET, $25; 321 Santee st., corner store and 5 living-rooms, $15; 921 E. Ninth, store and 5 rooms, $14. WIERENDANGER, 237 W. First.

TO LET—25; FACTORY, 531 SANTEE; $16, corner store and 5 rooms; $12, store and 3 rooms, 903 E. Ninth. WIERENDANGER, 239 W. First.

TO LET—40-ROOM FURNISHED ROOMING-house, or will sell the furniture and easy payments. J. R. RICHARDS, 1014½ S. Broadway.

TO LET—4 OFFICE SPACES, 10x16 EACH, at 127 S. BROADWAY, $7.50 per month. Telephone, light and janitor free.

TO LET—ROLL-TOP DESK, WITH OFFICE room and telephone, in Henne Building. Address V, box 62, TIMES OFFICE.

TO LET—FINE, FURNISHED OFFICE, BEST location, only $5, with desk and chairs. Address R, box 60, TIMES OFFICE.

TO LET—LARGE 2-STORY BUILDING AND stable, suitable for laundry, hall or factory. Address P, BOX 1064, city.

TO LET—OFFICE SPACE, FRONT 30 feet, with window, for real estate or insurance. 125 S. BROADWAY.

TO LET—STORE, CORNER FIFTH AND Maple ave.; good location for grocery. Apply 504 MAPLE AVE.

TO LET—DESK ROOM IN A NICE OFFICE in the Laughlin Building. Address V, box 95, TIMES OFFICE.

TO LET—DESK ROOM; NO. 223 W. FOURTH st., ground floor; Chamber of Commerce Bldg. C. A. TAIT.

TO LET—LARGE BARN, 20x140; SUITABLE for livery or storage; close in. 440 TOWNE AVE., 5 and 6.

TO LET—STORES WITH 3 AND 4 LIVING rooms each, EDWARD CRIBB, 215 South Broadway.

TO LET—ONE LARGE STOREROOM IN Spinks Block. Call at 32, W. FIFTH ST. G. S. PARK.

TO LET—LODGING-HOUSE, 78 ROOMS, SAN Fernando st. LEE A. M'CONNELL, 145 S. Broadway.

TO LET—SMALL STORE, LOW RENT, AT 441 CENTRAL AVE.

TO LET—STORE FOR RENT, CHEAP. 583 S. OLIVE.

TO LET—HALF STORE. 536 S. BROADWAY.

TO LET—
Miscellaneous.

TO LET—GENTLE HORSE AND SURREY, $1 half day. 1100 WEST 9TH ST., Pierce Bros 5253.

TO LET—ALL KINDS NEW SEWING MAchines, 435 S. BROADWAY. Tel. black 2071.

EDUCATIONAL—
Schools, Colleges, Private Tuition

CASTRO'S SELECT ACADEMY OF LANguages is considered the best language studio in Southern California; the Spanish is taught by competent and experienced teachers. Regular practice classes Friday evening at 8 o'clock. Any one wishing to attend may call at the studio, 114 N. MAIN ST.

CHAS. VON FALCK, A.M.—PUPILS PREpared for any institution or examination neglected education remedied; lessons in German, French, Latin and mathematics; lowest rates; highest references. 331½ S. SPRING.

GUITAR, MANDOLIN AND BANJO LESsons; latest method, by which pupils are able to play from sheet music in a few weeks; lessons, 50c. MRS. M. J. C. BRUNTON, room 209, Heliman Bldg., 223 W. Second st.

GUITAR, MANDOLIN AND BANJO LESSONS by note; execution a specialty; guarantee scholars to play in public in 3 months; will also teach the violin; lessons 50c. MRS. A. A. WAITE, 107½ S. Broadway.

POMONA—THE WILLIAMS BUSINESS COLlege, a select business and shorthand training school. Modern in equipment and methods. Living expenses moderate. Circulars free. 'Phone 434.

JUST ORGANIZING EVENING CLASS IN shorthand; dictation one month; complete course four months; easy terms. For particulars address V, box 97, TIMES OFFICE.

PUPILS IN CONVERSATIONAL FRENCH, beside foundational and finishing work for those lacking early advantages, either individually or in classes. 919 LAKE ST.

A GEM OF ART — THE FRAMED MANTEL medallion The Times is offering its new and old subscribers. For full description see MAGAZINE SECTION.

EXPERIENCED TEACHER WILL COACH pupils for promotion, or will give lessons in regular work; terms reasonable. Apply 1135 S. HILL.

WANTED—PUPILS, SHORTHAND AND typewriting, by experienced stenographer and teacher. REX GARRETT, 425 Currier Building.

PIANO, FRENCH, GERMAN, ITALIAN taught by Mme. Buttora, P.D., European method. Studio, 621 W. SEVENTH.

MRS. E. T. PUERTA—SPANISH TAUGHT; graduate in Spanish Academy of City of Mexico. 1206 S. HILL.

PIANO LESSONS GIVEN BY PUPIL OF Herr Becker for 50c an hour. 1322 S. HILL ST.

Five Minutes. — Headache Cured.

MINTONE

Sale & Son Drug Co.
Prescription Druggists.
220 S. Spring St., Los Angeles.

Columns of Bargains Offered in The Tim

THE JERSEY CREAMERY

Enjoys the reputation of being the "best place" and most centrally located. Popular prices prevail. One of their specialties is pure cream, and the tables are always temptingly supplied with the very best in the market. Remember the location.
214-216 WEST FIRST STREET.

WILLIAM H. HOEGEE IN OIL.

Oil fish line, oil clothing, for Nome; bicycle oil, 5c bottle; gun oil, 10c bottle; oil bicycle lamps and others, oiled irrigating hose, 2½ inches, at 3c foot; oiled floor to walk on; and we're oil right on Cape Nome outfits; oilso outfits for oil camps. WM. HOEGEE,
138-142 S. Main St.
Telephone M. 658.

WALL PAPER.

The economical buyer smiles with satisfaction at the pattern in wall paper we are offering for 3½ cents per roll. Ingrain, 4c per roll. Will hang and furnish paper for a 10x10 room if there are three rooms at one place, for $2.50 each.
CASH WALL PAPER STORE,
430 South Broadway.

MANY HANDSOME

New designs in ladies' belt buckles, and a complete line of the newest things in sterling silver novelties.
Diamonds for large or small pocketbooks. NORDLINGER,
109 South Spring St. The Jeweler.

STRICTLY PURE WINES.

The well-known peerless gold medal wines offered by the Southern California Wine Company are warranted to be kept strictly to the standard of excellence in purity, bouquet, palatableness and deliciousness